3 CENTS PAY NO MORE!

Chicago Daily Tribune

THE WORLD'S GREATEST NEWSPAPER

FINAL ★★

VOLUME CII.—NO. 168 C [REG. U. S. PAT. OFFICE. COPYRIGHT 1943 BY THE CHICAGO TRIBUNE.] THURSDAY, JULY 15, 1943. —36 PAGES THIS PAPER CONSISTS OF TWO SECTIONS—SECTION ONE PRICE THREE CENTS

CAPTURE 12,000 IN SICILY!

Deputy Resigns with Blast at OPA

MAXON SAYS A HOUDINI COULDN'T UNTANGLE IT

Denounces Radicals Who Attempt to Remake U.S.

Text of Lou R. Maxon's statement on OPA and a summary of the price agency's stormy career are on page 2.

Washington, D. C., July 14.—Lou R. Maxon, deputy administrator of the office of price administration in charge of information, resigned today with a declaration that the agency is so bound up in legalistic red tape that Houdini himself couldn't untangle it.

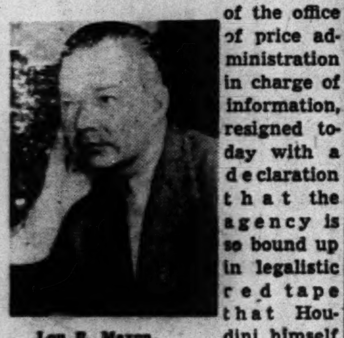

Lou R. Maxon.

The red-haired Detroit advertising executive, who had been frequently mentioned as a possible general manager for OPA, said he could not accept that job and "cannot continue to be associated with OPA in any capacity."

Denounces Theorists.

Granting the necessity in war time for an organization such as OPA, Maxon said that if it fails it will be because of its internal weakness of "confusion, indecision, compromise, miles of legalistic red tape and the presence of theorists in policy making positions." He denounced efforts of OPA's professorial and legalistic clique to remake American economy under the excuse of war and said that "if this group isn't curbed we are going to lose a good slice of the very freedom we are fighting for."

This clique, Maxon said, believes that the government "should manufacture and distribute all commodities." They want "to control just for control's sake," he added.

Enough of Slide Rule Boys.

Maxon termed the professional mind "one of the most dangerous factors in our government today," and added that he has had "his fill of slide rule boys" whose "unworkable ideas" have been conceived in the rarefied atmosphere of classrooms and a "world of dreams." He leveled particular fire at "theorists and young lawyers" who are in "better jobs [in OPA] than they could obtain in private life." The best thing that could happen to OPA, he said, would be a cut of 50 per cent in its staff of 2,700 attorneys.

The resigned deputy charged that OPA has developed no realistic, workable, over-all food program but has operated on a "strictly catch as catch can basis" where "direct decisions are avoided and one compromise leads to another crisis and another compromise."

Denounces Grade Labeling.

Taking up specific cases of what he considered OPA shortcomings, Maxon assailed the OPA grade labeling program "as the greatest threat to American industry and our way of life that ever existed." He said the program is the "spearhead of a drive to eliminate brands, trade marks, and eventually free enterprise."

What OPA needs, he declared, is a "drastic reorganization" and common horse sense free from "radical and dangerous economic concepts." He advocated the staffing of OPA by men with practical experience.

Maxon declared there was a "hangover" in attitude and methods of "another administrator—an obvious reference to Leon Henderson—which acted as a constant "obstructive force." He called attention to the fact that a sweeping change in personnel promised some months ago had not been made.

Price Administrator Prentiss Brown had no comment on Maxon's resignation today, but was expected to take it up at his press conference tomorrow.

1,700 BEW AIDS SECRETLY TOLD 'INSIDE' ON JONES

[Chicago Tribune Press Service.]

Washington, D. C., July 14.—Milo T. Perkins, executive director of the board of economic warfare, today added a new and unusual chapter to the bitter feud between Vice President Henry A. Wallace, head of BEW, and Commerce Secretary Jesse H. Jones, which has rocked the capital for weeks.

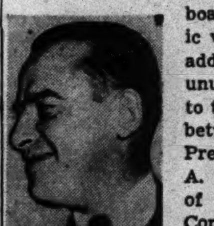

Milo T. Perkins.

Perkins summoned BEW's 1,700 capital employes to a secret meeting held behind closely guarded doors in the department of labor auditorium, across the street from BEW's offices. Wallace was not present, and Perkins, standing alone on the large platform, gave his version of the still seething controversy.

Speaking before a sympathetic and applauding audience, Perkins charged Jones with the responsibility for starting the whole rumpus by planting "absurd and cockeyed" rumors about BEW's activities with members of congress in an effort to discredit Wallace and BEW.

Defends Wallace Blast.

Then, warming up to his attack on Jones, Perkins said Wallace issued his original blast at Jones—the first public statement in the controversy—"to turn up the stones where the slimy things were crawling."

Perkins said he was telling the employes the "true story" of the feud "so you will know what really happened," and advised them not to be disturbed by "silly newspaper stories" that BEW is going to be dissolved.

Extraordinary steps were taken to prevent any but BEW employes from attending the session. Police refused to admit any one without a BEW pass, and reporters with press cards were turned away. As the employes attendance swelled, however, the balcony was opened and the second floor police were spread rather thinly, permitting a Tribune reporter to walk into the balcony without being questioned.

Sought to Avoid Squabble.

Perkins' version of the controversy, as he outlined it today, was that he had attempted weeks ago before three congressional committees to minimize the "difficulties" BEW was having with Jones' Reconstruction Finance corporation in BEW's attempts to get RFC funds for developing critical materials programs abroad.

"Then there developed an extraordinary situation," Perkins said. "Absurd and cockeyed rumors—planted rumors, I might add—began to circulate in the senate and the house."

Perkins left no doubt in the minds of his audience that he meant Jones planted the rumors. Examples of these rumors, he said, were:

"1. A South Dakota congressman was told his state was unable to mine lithium ore because BEW had appropriated all mining equipment for shipment abroad.

Rumor of Defiance.

"2. Congressmen were told that BEW was defying congress by illegally using RFC funds to pay BEW's employes' salaries, for which congress has made a separate appropriation."

He said the pay-off came when, the day before the senate was to consider BEW's appropriation for the new fiscal year, a memo by John T. Flynn, well known writer, was placed on every senator's desk incorporating many of the false rumors.

"Henry Wallace," he went on, "immediately said that he intended to turn up the stones where slimy things were crawling and bring them out into the sunlight. He did what any red-blooded American would have done and I vigorously admired him for it."

NIGHTMARE OF GERMAN SOLDIER IN OCCUPIED EUROPE

Copyright, 1943, by The Chicago Tribune.

Army Extends Tribune Show for 2 Weeks

The army-Tribune ordnance show has proved so popular that it will be extended thru Sunday evening, Aug. 1, two weeks longer than was originally scheduled, Brig. Gen. Thomas S. Hammond, chief of the Chicago ordnance district, announced yesterday.

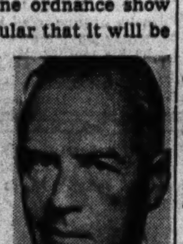

Brig. Gen. Hammond.

Gen. Hammond pointed out that the ordnance exhibits, which are open free to the public from 10 a. m. to 10:30 p. m. daily at Tribune Square, have attracted 249,937 visitors since the show began on Monday, June 21. Yesterday's attendance was 8,453.

Opportunity for Chicagoans.

"In the face of such great interest on the part of Chicagoans, the war department had only one choice—to postpone the closing of the show for two weeks," he explained. "Persons who have been unable to see the show thus far will have opportunity to do so now. And there are others who want time to make a second or third visit, so they won't miss the new displays."

A captured German tank and United States army tanks that have gone thru heavy action on the battlefronts will be added to the show as soon as they arrive from overseas, Gen. Hammond said. He asserted that two pieces of equipment introduced at the show recently have proved to be real crowd stoppers. They are the inflated yellow rubber life raft used by army flyers after crash landing at sea and the 12 gauge Winchester riot gun used by guards at prison camps and in military areas.

War Veterans Amazed.

"World War I. veterans who are coming down to the show in great numbers are amazed at the technical and mechanical knowledge necessary for the operation of modern ordnance equipment," Gen. Hammond said.

Another group of distinguished guests was conducted on a private tour of the show yesterday. In the party were William H. Spencer, regional director of the war man power commission; Edward H. Bean, director of the Brookfield zoo; Sewell L. Avery, president and chairman of the board of directors of Montgomery Ward & Co.; County Judge Philip H. Nye of Ogle county, and the Rev. Oscar Fedder, pastor of St. Stephen's Lutheran church.

[*Description of show and its location are on page 11.*]

NEWS SUMMARY OF THE TRIBUNE (And Historical Scrapbook) Thursday, July 15, 1943

WAR SITUATION.

AFRICA HDQ.—Seize 12,000 as Sicily drives roll on. Page 1.
NORTH AFRICA—Yank Gela tank victory called decisive. Page 1.
TUNISIA—"Flying buses" find they're in war in Sicily. Page 5.
S. W. PACIFIC HDQ.—Yanks move in for final Munda blow. Page 7.

FOREIGN.

Paratrooper-writer Thompson lands and hurts knee. Page 1.
Fifty-one Nazi planes fall to allies in raids on France. Page 6.
World is shut out as convoy assembles. Page 8.

WASHINGTON.

Maxon resigns; says OPA tangle defies a Houdini. Page 1.
Perkins secretly tells 1,700 BEW aids "inside" on Jones. Page 1.

DOMESTIC.

Glider pilots in U. S. taught tricks used in Sicily. Page 5.

LOCAL.

Chicagoan leaps from boat to save boy and vanishes. Page 1.
Army extends Tribune arms exhibit for two weeks. Page 1.
Medics draft plea to government for safe city water. Page 3.
Skidmore vault robbery victims assert "something is fishy." Page 3.
Deaths and obituaries. Page 22.

SPORTS.

Buck Newsom balks at trade to Browns. Page 19.
Cubs eye fifth place; battle Reds tonight. Page 19.
Jeff Davis of Missouri, Don Boor of Michigan join All-Stars. Page 19.
Long shot wins Skokie handicap; Slide Rule finishes third. Page 20.

EDITORIALS.

Sea Power in the Pacific; Chicago's Polluted Water; Meat on the Hoof; They Caught the Slapper. Page 12.

CARTOONS.

Dick Tracy, page 8; Winnie Winkle, page 10; Harold Teen, page 10; Gasoline Alley, page 14; Little Orphan Annie, page 16; Moon Mullins, page 19; Smilin' Jack, page 20; Terry and the Pirates, page 20; The Gumps, page 21; Smitty, page 25.

FEATURES.

Radio programs. Page 21.
Crossword puzzle. Page 6.
Inquiring Camera Girl. Page 10.
Day by day on the Farm. Page 13.
Food news and recipes. Page 14.
Front Views and Profiles. Page 15.
Society news. Page 15.
Looking at Hollywood. Page 16.
Serial story. Page 18.
Friend of the Yanks. Page 21.

COMMERCE AND FINANCE.

Stock prices again sweep higher as volume rises. Page 23.
Priorities are approved for 3,231 Calumet area war homes. Page 23.
Traders term live stock ceiling threat "politics." Page 23.
Want ad index. Page 25.

Leaps Off Boat to Rescue Boy; Fails to Return

Fred Edwards, 45 years old, 2736 Warren avenue, was believed drowned about three miles off Cermak road late yesterday when he dived off his sailboat to rescue Daniel Marvin, 9 years old, son of his wife, Edna Marvin Edwards, 35, by a former marriage.

According to the account given by Mrs. Edwards at police headquarters last night, Edwards was practicing mooring approaches by throwing a sealed gallon jug into the water and sailing up to it. Daniel wanted to get into the water and have Edwards try to grab him with a boat hook in place of the jug. A life jacket was put on him and he jumped into the lake and drifted away.

[TRIBUNE Photos.]

Mrs. Edna Edwards. Daniel Marvin.

Dives In; Son Goes Under.

Edwards leaped in after Daniel and soon went under, Mrs. Edwards told police. She said she was unable to maneuver the boat, a 35-foot auxiliary craft named the Niobe, so she called for help.

The call was heard by Mrs. Libbie Anderson, 1407 West 81st street, who was sailing nearby in an 18-foot sailboat. She rescued Daniel, took him to the Niobe and, at Mrs. Edwards' request, helped sail the larger craft to the Burnham park harbor, towing her boat. She told police she saw no trace of Edwards.

Tells of Wedding in 1940.

Mrs. Edwards lives at 436 Webster avenue, in a rooming house owned by Edwards. She said she was married to him three years ago. She has another son, William Marvin, 11, who also was aboard the Niobe.

Coast guardsmen said that Mrs. Edwards reported the accident.

Joseph A. Piron, 44, owner of a fruit and vegetable store at 50 North Broadway, Aurora, drowned in the Fox river, six miles north of Elgin, yesterday while attempting to rescue his son, Norbert, 11, who was swept under the surface while wading. Elmer Beck, Aurora, who had accompanied the Pirons on a fishing trip, pulled the youngster from the stream as the father slipped into a deep hole.

U.S. DRIVE NETS KEY AIR FIELDS AND TWO TOWNS

8th Army Closes In on Catania.

(*Map on page 4.*)

ALLIED HDQ. IN NORTH AFRICA, July 14 (AP).—Britain's 8th army tonight bore down on Catania, port city half way along the eastern Sicilian coast toward the prize of Messina opposite the toe of Italy. Late dispatches said Catania's fall was imminent.

In the southwest a powerful force of Americans, which already has taken more than 8,000 prisoners, scored a 15 mile advance on the left flank, captured two key airdromes and two towns, and struck inland toward Caltagirone, southwestern gateway to the Catania plain which it was believed the 8th army already had reached on the east.

More than 12,000 prisoners have been captured on Sicily, it was announced tonight and on the fifth day of the campaign axis defenses appeared to still be paralyzed. Most of the prisoners already have been evacuated from the island by allied ships.

Drive Ahead of Schedule.

The American middle column, headed toward Caltagirone, last was reported only 10 miles southwest of there, fighting a German unit at Niscemi. The Americans were meeting the most opposition—and capturing the most prisoners.

But an allied commentator said that in the over-all picture the allies "are not really meeting any serious opposition." Dispatches indicated the invaders were ahead of their time table plan to crush the axis defending armies in an operation similar to that in Tunisia.

British troops and Canadians attached to the 8th army were reported within 15 miles of Catania during the afternoon after a swift 20 mile advance from fallen Augusta, whose port was found to be serviceable.

[*An Algiers broadcast said the British already had driven a wedge into Catania's defenses.*]

May Be Near Catania.

At this rapid clip the 8th army should be nearing Catania unless serious opposition has developed at the intermediate inland cities of Leptini and Carlentini on the edge of the Catania plain.

The British were moving along a road which curves inland toward Lentini and may already have taken that city. Catania is 35 miles north of Augusta along this winding route.

A correspondent with the British fleet, writing from aboard a cruiser in the Gulf of Catania, said allied warships were shelling Lentini and Carlentini. He indicated stubborn resistance had been encountered in that area.

[*Stories of capture of Augusta by a Greek destroyer and how allies are advancing ahead of their timetable will be found on page 5.*]

Meanwhile, it was officially an-

[Continued on page 4, column 3.]

THE WEATHER

THURSDAY, JULY 15, 1943.

Sunrise, 5:29. Sunset, 8:25. Moonset, 4:32 a. m. tomorrow. Mars and Saturn are the morning stars. Venus is the evening star.

CHICAGO AND VICINITY: Little change in temperature Thursday and Thursday evening; wind 8 to 12 miles an hour.

ILLINOIS AND INDIANA: Cooler in south; little change in temperature in north Thursday and Thursday evening.

TEMPERATURES IN CHICAGO

For 24 hours ended 2 a. m., July 15:

3 a. m.	74	11 a. m.	82	7 p. m.	85
4 a. m.	74	Noon	83	8 p. m.	82
5 a. m.	†73	1 p. m.	84	9 p. m.	78
6 a. m.	74	2 p. m.	84	10 p. m.	76
7 a. m.	77	3 p. m.	85	11 p. m.	73
8 a. m.	77	4 p. m.	86	Midn't	70
9 a. m.	79	5 p. m.	*87	1 a. m.	69
10 a. m.	81	6 p. m.	85	2 a. m.	68

*High. †Low.

For 24 hours ended 7:30 p. m., July 14: Mean temperature, 80 degrees; normal, 73; excess since July 1, 30; excess since Jan. 1, 97.

Precipitation, none; July excess, 2.84 inches; excess since Jan. 1, 4.61.

Highest wind velocity, 18 miles an hour.

Relative humidity, 7:30 a.m., 72 per cent; 1:30 p. m., 48; 7:30 p. m., 37.

[Official weather table on page 22.]

Total average net paid circulation
JUNE, 1943
DAILY in excess of 935,000
THE CHICAGO TRIBUNE

THOMPSON SAFE IN SICILY JUMP; INJURES A KNEE

BY SEYMOUR KORMAN.

[Chicago Tribune Press Service.]

ALLIED HDQ., IN NORTH AFRICA, July 14.—John Thompson, Chicago Tribune war correspondent who made his second parachute jump with the American paratroops last Friday night, suffered a wrenched knee upon hitting the ground. Thompson jumped from a transport plane, carrying his heavy typewriter under one arm.

Despite his injury, Thompson made his way to a Sicilian town where he found an American landing party in charge. Thompson refused to go back to Africa with other injured evacuees. He is continuing to cover the campaign.

Thompson was the only newspaperman to jump with the air borne units. His first parachute jump was made at the beginning of the Tunisian campaign.

No further details were immediately available in North Africa.

TOLD PLANS FOR BATTLE.

On July 9 John Thompson filed a story, prepared in advance, detailing plans for what he termed "the greatest force of air borne troops ever launched" to land in Sicily, as the spearhead of the combined invasion operations.

He said the main invasion forces would hit Sicily about four hours after the paratroopers and glider troops arrived. The British, he said, would be landing along the eastern coast, preceded by about two hours by their glider troops. The American advance guard was to be all paratroopers.

Almost as soon as the American jumpers landed the enemy began circulating stories that all had been wiped out. Allied communiques, however, soon announced the parachutists had fought their way to a conjunction near the coast with the landing forces there.

This Expedition Bigger.

Thompson's first jump as a paratrooper was made Nov. 15, 1942, near Tabessa, Algeria. He said in his advance story that this expedition would be "on a much greater scale" than that accomplished by the single battalion of troops with which he leaped then.

A parachutist who broke his leg in the opening of the Sicilian invasion said Thompson leaped from the same plane he did.

NEW FORCES WILL INSURE PACIFIC DRIVES — NIMITZ

PEARL HARBOR, T. H., July 14 (AP).—New ships, planes, and troops are now coming into the Pacific in sufficient force to insure allied initiative in that area, Adm. Chester W. Nimitz, commander in chief of the Pacific fleet, said today. The admiral spoke at ceremonies as he awarded decorations to submarine men and navy flyers.

The work of one submarine commander was particularly noteworthy, Nimitz said.

"Lt. Comdr. Albert C. Burrows, in whose submarine we are holding this ceremony, sank 33,500 tons of enemy shipping on the same patrol on which he sank two transports," the admiral said.

Among others receiving awards was Frank Martini of Belleville, Ill., chief signal man's mate on a United States submarine.

FIRST SUB CHASER BUILT HERE GOES TO BRITISH NAVY

The first Pullman built sub chaser will be commissioned as a combat unit of the British royal navy tomorrow in a private ceremony in the naval armory at Randolph street. The commissioning, by tradition an exclusive naval function, will be conducted by the ship's commander before the British crew and high ranking American and English officers.

Built at the Calumet harbor yards of Pullman-Standard Car Manufacturing company, the warship is the first of several ordered for the British navy and is the first of its kind completed in Chicago.

Nigerians Like Literature —but They Give It Pasting

Santa Fe, N. M., July 14 (AP).—Joseph A. Bursey, tourist bureau director, has been proud of those many requests for information received from Nigeria, British West Africa. That is until today, when he opened Nigerian request No. 69. "But if literature isn't available, please send wallpaper," concluded the letter.

CALL YANKEES' VICTORY IN TANK CLASH DECISIVE

Wounded Men Tell of Gela Battle.

ALLIES IN ACTION!
A full page of pictures from the invasion of Sicily, all received in the United States by radio, may be found on the back page.

AN ALLIED COMMAND POST IN NORTH AFRICA, July 14 (AP).—Both American and German soldiers wounded in action who returned here for hospitalization tonight reported the Americans won a decisive victory in a tank battle in the valley just north of Gela on the southern coast of Sicily last Sunday.

One of the badly wounded Germans was in the crew of a German tank destroyed by American cannon fire. He said his group was attacking from the north side of the valley when he saw American tanks moving in from the south. A shell hit his tank almost before he fired a shot, setting it afire.

American Tells of Clash.

An injured American soldier, member of a unit which bivouacked on the south side of the valley and witnessed the long battle, said:

"The German tanks came into the north side of the valley in a single line and the American tanks came moving up from the south about ten yards from where we were bivouacked. It seemed like the first enemy tank was hit by the first shell we fired because the fellows started piling out and it caught afire. Then the shells started coming in our direction and we beat it.

"After a while we got up on the hill and saw several more German tanks out of action but no sign of any American casualties. I was busy setting up a machine gun when a piece of shrapnel caught me in the leg and knocked me out. Later when they brought the German wounded over to where I was waiting the Germans told us they lost between 15 and 20 tanks."

Run Into Little Opposition.

A wounded infantryman told of seeing one Nazi tank hit point blank by American artillery. It blew up on the spot.

Two American parachutists who broke their ankles landing in southeastern Sicily on the first night of the attack reported they encountered no resistance until the following morning when they approached a small town.

Another American infantryman who was wounded after going into Gela with the second attack wave, reported his company was raked with heavy machine gun fire from behind the beach, but he did not believe that casualties were very heavy.

Strafed on Beach.

A field artilleryman said the beach at Gela was strafed by planes during all of the first day and the enemy tried its hardest to knock out engineers unloading tanks. The craft on which he was riding was struck squarely by a bomb, he said, setting afire several trucks on board and causing the load of ammunition to explode.

"I was sitting in a truck when the shell hit," he said, "and the first thing I knew the roof flew off and pieces of steel were banging against everything."

SICILIANS HAIL YANKS

[*The following dispatch, apparently written on Sunday, is one of the first eye-witness accounts of how the American forces landed in Sicily.*]

BY MICHAEL CHINIGO.

[Representing the combined American press.]

[Distributed by The Associated Press.]

WITH THE WESTERN TASK FORCE, Sicily. [Delayed].—Sicilians of the regions invaded by American forces on the southwest side of the island are greeting the Yanks as "liberators" and wildly cheering them, while Italian troops are surrendering virtually without firing a shot.

The American forces which took over the enemy's coastal positions at Licata and occupied their objectives long before noon today have widened and consolidated their beachhead. They are slicing forward in the mountainous terrain

[Continued on page 6, column 4.]

HISTORY OF OPA: ONE COMPLAINT AFTER ANOTHER

Agency Under Fire Ever Since Establishment.

Washington, D. C., July 14 [Special]—No other government agency in modern times, except perhaps the NRA, has encountered the stormy career and the bitter denunciations from virtually every quarter of American life that has been heaped upon the office of price administration.

Many of the most scathing attacks upon it have been made in congress, by Democrats and by New Dealers. Its fumbling and dictatorial tactics repeatedly have been bared by officials of the agency who quit because they could not longer contenance its policies.

From the days of its first director—Leon Henderson, who was ousted over dissatisfactions that even then were discrediting the new agency—to the present time, leaders concerned with OPA in both official and civilian life have vied for new terms in expressing their vigorous criticism of its bungling, incompetence, impractical and "almost traitorous" activities.

Called Patronage Machine.

The most recent charge against it was that it has been turned into a huge patronage machine in advance of the 1944 elections, that its "political machinations are designed to create a political patronage machine."

This accusation was leveled by Russell H. Potter, acting district director of OPA at New York, when he resigned on June 3, and was joined in by others, including Harold R. Moskovit, staunch New Dealer and president of the Affiliated Young Democrats.

The committee on small business of the house of representatives reported to congress that the bungling, inefficiency, and "almost traitorous" activities of OPA and other government agencies threatened to throw the entire ratio ninto a state of economic chaos.

Hundreds of Complaints.

Listing hundreds of complaints against burocratic indifference and government red tape, the committee's report predicted developments in this country comparable to those which contributed to the fall of France and denounced "irresponsible, incompetent administration—apparently influenced in no small degree by burocratic stubbornness."

Almost every phase of the OPA's work has been criticized by a long list of leaders of such industries as meat packers, grocers, druggists, bakers, poultry raisers, oil men, and many others. Its often changed and confusing lists of ceiling prices on retail foods have been called useless and a mere waste of paper.

Rep. Donald L. O'Toole [D., N. Y.], a New Dealer, surprised his colleagues in the house several weeks ago with one of the bitterest denunciations ever heard against an administration war agency. He charged that OPA regulations imposed on the meat industry are directly responsible for shortages of meat, high prices and black markets. He said OPA officials who "dream up" their decrees apparently want no advice from practical sources.

'Fumbling Theorists' Blamed.

Numerous other critics, particularly packers, have blamed "fumbling theorists" in the OPA for the meat famine in many American cities and charged that the agency's policies are keeping meat from both the army and civilians. A house committee was told that these meat regulations had caused abuses "for worse and more extensive than those under prohibition."

Snooping tactics of the OPA have been compared with those employed by prohibition agents during the dry era. The agency invited American housewives to become snoopers on violators against price ceilings, and OPA agents more recently have used methods in checking use of rationed gasoline that have aroused bitter controversies, particularly in Wisconsin.

Members of congress repeatedly have called upon that body to curb OPA snoopers before all rights are taken from the people. They have declared that congress gave the burocrats no more than 10 per cent of the authority they have been exercising in trying to regiment the nation.

Price Rises Cited.

Howard L. Allen, counsel of the house committee investigating executive agencies, charged only a few weeks ago that OPA "is seeking to bring the entire American industrial system under burocratic control under the guise of wartime price control set up by congress."

Rep. Ranulf Compton [R., Conn.] gave the following example of OPA's effect on American life:

"In two years OPA has exercised its peculiar brand of price control, pot roast has jumped 156 per cent, Irish potatoes 256 per cent, cabbage 200 per cent, and eggs 56 per cent."

An aroused house voted last month to knock $47,000,000 off the sum OPA asked to carry on its work for the next year, primarily to forestall expansion of its already mammoth Washington staff, but the senate restored it.

Little Hands Have a Big Day

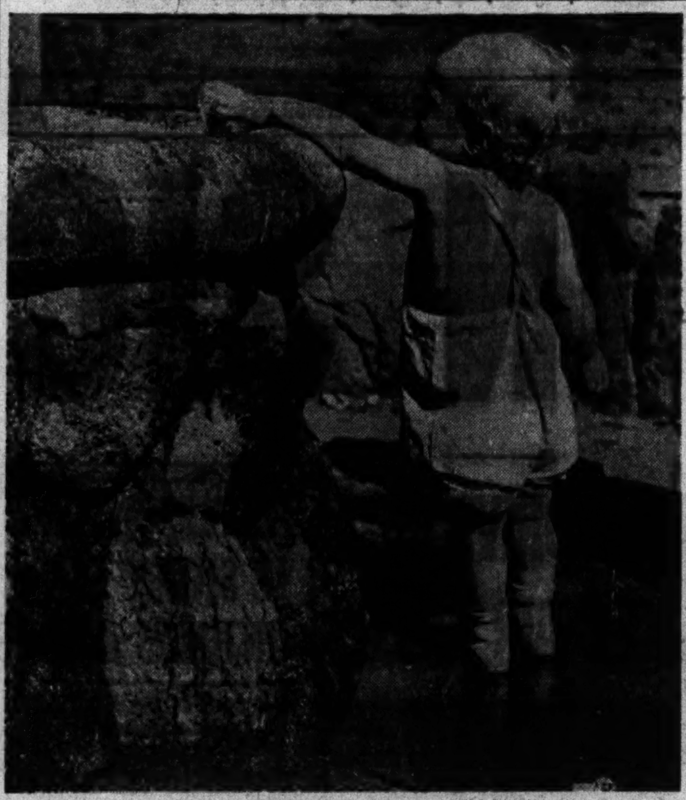

[TRIBUNE Photo.]

Jimmy Erickson, 16 months old, 2237 Lincoln avenue, has been playing so hard all day that he is warm clear to his fingertips, and so he is thrusting them into a Lincoln park drinking fountain.

BLAMES U. S. FEAR OF PROPAGANDA IN CANADA NEWS

[Chicago Tribune Press Service.]

OTTAWA, Ont., July 14.—Only now is it possible for Canada to give out war time information in the United States, because of earlier fears in the United States that it would be dragged into the war against its will, Prime Minister Mackenzie King told commons tonight.

He said he had been asked "by the highest authority" in the United States to be certain no move was made by which it could be said the government of Canada was trying to influence public opinion below the border. His statement was made in explaining why the war time information board had now set up offices in Washington and New York to distribute war time information in the United States.

He said there had been complaints that Canada was tardy in providing information services there and that in "high places in the United States" there was not the understanding of Canada's contributions to the war that there should be.

FOUND SHOT TO DEATH.

Michael Kodrin, 66 years old, was found shot to death last night in his home at 2124 South Pulaski road, a .38 caliber revolver lying near his hand. His wife, Olga, said he had been suffering from heart disease.

M'ARTHUR DRAFT URGED BY G. O. P. IN KANE COUNTY

The Kane county Republican central committee yesterday unanimously adopted a resolution "pledging our united support to the popular demand that Gen. Douglas MacArthur be drafted by the Republican party for the office of President." The committee took the action at its annual picnic in the Elburn forest preserve.

Merritt J. Little of Aurora, the county chairman, who submitted the resolution at the request of the group's executive committee, said he was convinced Gen. MacArthur would be "the people's choice of candidates."

Justus L. Johnson, past state chairman of the state Republican committee and clerk of the Appellate court at Ottawa, predicted the Yanks will be in Berlin by September, 1944. In the conquest of Japan, which will follow, Johnson said there is "no better man who could lead us to a swift and successful termination of the war in the far east than Gen. MacArthur."

BLITZED BOTTLE BABIES SUFFER PRAM SHORTAGE

[Chicago Tribune Press Service.]

LONDON, July 14.—Baby perambulators rank as first priority war relief in the Lancashire town of Bottle. So acute is the shortage that $2,400 donated by the British War Relief Society of America after the town was blitzed was completely used up purchasing 100 prams, which now are being sold to mothers.

"We had to restrict them to mothers of three or more children because of the great demand," Mrs. E. H. Smith, chairman of the Bottle maternity child welfare committee, said tonight. The committee is trying to purchase more prams, but manufacturers say they are unavailable, she added.

Dr. F. T. Wood, Bottle medical officer, suggests that the present system, whereby doctors and midwives issue certificates to enable mothers and expectant mothers to obtain extra milk and eggs, should be extended to perambulators.

TRUCKS AND TROLLEY COLLIDE.

An army truck, a street car and a second truck collided at Wells street and Wacker drive last night, shaking 33 passengers on the street car.

TEXT OF MAXON STATEMENT ON MUDDLE IN OPA

Rips Theorists Seeking to Change U. S.

Washington, D. C., July 14 (AP)—Following is the text of a statement issued today by Lou R. Maxon in connection with his resignation from the office of price administration:

"After several weeks of consideration I have decided that I cannot accept the position of general manager of OPA and have also reached the conclusion that I cannot continue to be associated with OPA in any capacity. I have resigned as of this date.

"OPA must not fail. Its collapse would send prices skyrocketing and bring mob scenes as housewives stampeded for the limited supplies of the essential goods that are now rationed.

"But if OPA fails, it will be because of its own internal weakness—confusion, indecision, compromise, miles of legalistic red tape, and the presence of theorists in policy-making positions.

Needs Reorganization.

"The job of controling prices and rationing scarce commodities under the tremendous stress of global war is vast enough without the infusion of any efforts to remake the American economy at the same time.

"OPA needs at once a drastic reorganization, a strong, clear direction, and a liberal transfusion of common horse sense. Only these steps can rebuild the morale of the agency and provide the leadership which the thousands of volunteer workers for this agency so desperately need thru the country.

"Until these steps are taken and until there is a willingness to simplify price control and rationing as far as is consistent with winning the war, there is nothing more that I can do in OPA.

Morale at Low Ebb.

"Months ago an extensive change in OPA personnel was promised. This promise has not been kept. Today, the morale of the agency is at low ebb. The good men there are looking for other jobs. The theorists and the young lawyers will, of course, continue until forced out of the picture because most of them are in better jobs than they could obtain in private life.

"I have been deeply disappointed in our failure to establish sound comprehensive policies and plans. In my estimation, there still is no realistic workable over-all food program. Operation in this vital field has been strictly catch-as-catch-can and OPA moves have often been directed by expediency rather than by any sound, long distance future plannings.

"There is a strong clique in OPA who believe that the government should manufacture and distribute all commodities. Call them left wingers or new thinkers or Tugwellists or whatever you will, they are actively at work in OPA. They are using the war as a means of furthering their reform ideas and will continue to use honest men in OPA as a front for their efforts.

Threaten Our Freedom.

"If this group isn't curbed, we are going to lose a good slice of the very freedom we are fighting for.

"I cannot subscribe to their obvious efforts to force radical and dangerous concepts on the public under the excuse of war time needs.

"I cannot subscribe to the type of thinking that created the hosiery order, or that continues to drive for grade labeling or permits an agency of the government to openly declare that an independent merchant's store is an inefficient and costly place to patronize.

"Grade labeling, in my sincerest estimation, presents the greatest threat to American industry and our way of life that ever existed, because it is without question the spearhead in a drive to eliminate brands, trade marks, and eventually free enterprise.

Too Much for Houdini.

"In OPA we have people who like to control just for control's sake. I can't subscribe to a policy of trying to apply price control to everything when all our efforts, energies, and resources are needed to keep the basic cost of living items in hand.

"Our young lawyers have OPA so bound up in legalistic red tape that Houdini himself couldn't untangle it. I don't know how many hours they spent on the wording of their classic order on fruit cake, but it's six pages of fine print. They have managed to keep their fingers on the strings of OPA, and congress might well consider legislation to force OPA to employ lawyers with a proved and lengthy record of ability before being permitted to help confuse the public via their OPA rulings. In my opinion, the best thing that could happen to OPA would be a forced cut in the legal staff of 50 per cent.

"In OPA there is a 'hangover' in attitude and methods of another administrator which makes itself continually evident as an active obstructive force.

Lack Practical Experience.

"The heads of many of our vital departments are handicapped by a fundamental lack of practical experience. We have a large number of professors and theorists whose unworkable ideas have been conceived in the rarefied atmosphere of the classroom.

"Much of the confusion in OPA has been caused by a lack of understanding of the problems involved, in all their depth, and a complete unwillingness to seek or accept the advice and knowledge of men experienced in the fields affected. In OPA there is a marked distrust of business people.

"The professorial mind, in my estimation, is one of the most dangerous factors in our government today. Instead of the broad view that is theoretically premised, their thinking under the unaccustomed glow of authority takes wing and soars thru the clouds unimpeded by facts and unhindered by actuality.

No Give to Inelastic Minds.

"I've had my fill of these slide-rule boys. I've found there is no give to their inelastic, academic minds. They try to make a walled city out of OPA because there is no opinion equal to their own unless it is one of complete agreement or of greater daring in their world of dreams.

"They don't want the advice of people who are experienced. Their book-bound, dream-ribbed, classroom minds definitely have no doors or windows leading in.

"Labor has been promised a roll-back of food prices. Yet with the exception of two articles there is no money available for this roll-back, and today it is, in my estimation, nothing more than an empty promise.

Old Waiting Game.

"OPA also suffers from the strange Washington belief that if you just wait long enough everything solves itself. I've never seen such confidence in the healing power of time. It's the old waiting game. Direct decisions are avoided. One compromise leads to another crisis and another compromise.

"The idea of OPA planning and executing any food program without utilizing to the fullest extent the knowledge and the complete cooperation of the food administrator's people and agriculture is just plain nonsense. Yet that has been done in the past. We have had far too many vest pocket operations in OPA and experience and practical knowledge have often been a definite handicap to those who wish to help OPA.

"There is no question that OPA has consistently defied the price control act in refusing to consult with the businesses affected except in a strictly window dressing manner.

"There is little attempt to observe or utilize the normal processes of business. It must be new and different and difficult or it isn't OPA.

Took Strength to Survive.

"I don't believe OPA should be turned over to big business or little business or any group or interests. However, OPA should welcome the experience and knowledge and cooperation of people who know the intricate problems of those affected by their orders. Industries should have a part in making the regulations they must live with. OPA has failed to take full advantage of business experience and good sense in helping make their programs work. If a man owns an extra suit of clothes or if he has been a success in business—that shouldn't bar him from service in OPA. And a college degree shouldn't be necessary.

"Only a country as great as ours could survive the bungling and impractical dreaming of OPA that has thrown much of the country's small business into confusion.

"OPA must not fail. It's a vital agency that affects directly the lives of everyone in the nation. It must be made to function and only a complete housecleaning will permit this. The record of the past proves beyond a doubt that the professors and lawyers and theorists just haven't done the job."

Grant Park Singer

[Nelidoff Photo.]

MISS HARRIET O'ROURKE.

Miss Harriet O'Rourke, coloratura soprano, chosen the best woman singer of the 1942 Chicago Music Festival, will be one of the two soloists to appear with the symphony orchestra, directed by Rudolph Ganz, at the Grant park concert tomorrow night at 8 o'clock. Miss O'Rourke will sing Bachelet's "Chere Nuit" and the Bell Song from Delibes' "Lakme." The second soloist will be Alice Martz, pianist, who two years ago won the Orchestra hall recital in the Adult Education council series. Miss Martz will play the first movement of Beethoven's Piano Concerto No. 4, G major.

SOLDIER'S BABY DIES.

Mark Kaine, 16 months old, 4147 Cornelia avenue, died in Belmont hospital yesterday 10 minutes after being taken there by his mother, Mrs. Helen Kaine, who said the baby had been taken ill suddenly in the night. The child's father is an army master sergeant overseas.

OPA APPROVES RISE IN GARBAGE REMOVAL COSTS

Approval of a 2½ cent a cubic yard increase in the city of Chicago's garbage disposal rate paid to the Glen Crystal Gravel company was granted yesterday by Michael F. Mulcahy, Chicago metropolitan area director for the office of price administration. Charges for services such as garbage disposal are subject to OPA control. Mulcahy said the increase was justified by higher hauling charges.

The gravel company now will receive 35 cents a cubic yard for moving city garbage by rail from a loading station at 3500 Touhy avenue to 108th street and Doty avenue, Pullman.

Increases of 2 to 2½ cents a cubic yard for garbage disposal allowed the Illinois Development company by the city council have been approved tentatively, subject to Mulcahy's further consideration of the company's data showing larger operating costs. The company will be paid from 32½ to 34½ cents a cubic yard for hauling refuse from city loading stations at South Water street and the Illinois Central railroad tracks, at 26th street and the Illinois Central, and at 40th street and Ashland avenue.

The contracts were approved by the city council yesterday. The higher rates will cost the city about $32,000 more a year, said Lloyd M. Johnson, commissioner of streets and electricity.

SUNSHINE LADEN Garden Salads

Toffenetti Triangle RESTAURANTS
Seven in Chicago's Loop

CASH FOR YOUR DIAMONDS
Sell now! Your diamonds have increased in value from 50% to 200%
Bring your diamonds to us for highest prices
Cash is paid immediately
Member Chicago Assn. of Commerce
AMERICAN DIAMOND SYNDICATE
37 S. Wabash—3rd Flr.

Young Idea Shop
Sizes 9 to 15

like nothing you've ever seen!
BLONDE RACCOON
It's a bleached blonde, and so gorgeously glamorous you'll never recognize it as the rugged Raccoon it is! Dyed to look like luscious Lynx...fluffy, foamy, flattering! The young crowd will really go for this!
A JULY FEATURE AT... $295
Our Guarantee
We will refund your money if you can find fur coats of equal quality at prices lower than ours
john t. Shayne
MICHIGAN AVENUE AT RANDOLPH

THEY GIVE their lives.... YOU LEND your money
BUY MORE WAR BONDS TODAY! • SECOND WAR LOAN

The Neighbors By George Clark

"Bet you kids didn't expect to spend your summer on our tennis court again this year."

SAKS FIFTH AVENUE
669 North Michigan Avenue

Clearance
in our Debutante Shop

Dresses
One and Two-Piece
for Misses and Juniors
5.00 and 10.00
formerly 7.95 to 29.95

Coats and Suits
Misses' Sizes
10.00 to 20.00
formerly 14.95 to 45.00

All Sales Final
Fourth Floor

IN ALL FOUR HUB STORES
For Naval Officers and Civilians
BOSTONIAN WHITE BUCK $8.95

Genuine buckskin, superbly cobbled over a special comfort last. A shoe that appeals to both naval officers and civilians. Main Floor, Mezzanine.
French, Shriner & Urner White Buckskins, $10.50
THE HUB
Henry C. Lytton & Sons
CHICAGO EVANSTON OAK PARK GARY

MANDEL'S
Store Hours: 9:45 A. M. to 5:45 P. M.
With You ... Always
Your Lucien Lelong Perfume in the Crystal Purse Flacon!

An aura of loveliness about you—your precious Lucien Lelong perfume. Keep it with you always in the petite, gilt-stoppered purse flacon. Six caressing fragrances to delightfully scent your purse or evening bag . . . to add a reviving dab of sweetness whenever you choose, wherever you go.
Balalaika, Whisper, Tailspin $1.65
Jabot, Opening Night, Impromptu $2.25
Prices Plus Tax
Toiletries—First Floor—State
Mandel Brothers

HOW REJECTED SUITOR KILLED CHICAGO EX-DEB

Friend Tells of Visit That Brought Death to Pair.

Washington, D. C., July 14 [Special].—The body of Miss Rosemary Sidley, 31 year old former Chicagoan who came here for a federal job, was being sent back to Chicago tonight for burial. Miss Sidley was shot to death on Monday night in her Georgetown home and the coroner's verdict was that she was the victim of a rejected suitor, William Knox Chandler, 42, who also killed himself. Chandler was married and the father of two children.

Elizabeth Maguire.

Miss Sidley, a Chicago debutante of 1929, was married in 1932 to Charles Ingram Bernard III. and they were divorced a few years later. Until war came she was a Chicago decorator.

In Washington, she and Chandler worked in the office of strategic services, and fellow workers related she had told them of offering her help to the government when the war began and of accepting the first assignment offered her. She did clerical work.

Lived in Swank Section.

She had leased a quaint old house in a swank Georgetown neighborhood, a two story brick structure at 1235 35th street, N. W. She sublet rooms to other girls, among them Miss Elizabeth Maguire, who today gave Coroner A. Magruder MacDonald her story of the tragedy.

"I was at home alone Monday evening," she testified. "Chandler called on the telephone and said he wanted to see Miss Sidley. I knew she had rejected his advances and didn't want to see him. He said he was being transferred from Washington and merely wanted to say good-by to her. At his insistence I told him he might come over and wait for her, and he did.

"When she came into the parlor where Chandler was sitting, they talked casually for a few minutes. I realized they wished to be alone, so I went upstairs and into the bathroom. Then I heard three shots, a woman's scream, and another shot or two. I shouted out of the window for help."

Pistol in Man's Hand.

Police found Chandler dead on the floor, an automatic pistol in his right hand. They found Miss Sidley dead in the next room, a lighted cigaret still clutched in her fingers. She had been shot three times. He was shot once.

A search uncovered a letter from Chandler to Miss Sidley, telling of his love for her and his hopes that she would return his affection. Also found were many interoffice memos from Chandler to Miss Sidley.

Her friends said she had paid no attention to him after learning he was married. His widow told police she had never heard of his supposed infatuation for Miss Sidley.

Police learned he was not to be transferred from his job, as Miss Maguire said he had indicated to her.

Related to Horlicks.

The coroner's records showed that the slain woman's father was the late Frank Chapman Sidley, brother of Dr. John Streeter Sidley, who married Maybelle Horlick, the malted milk heiress, and of Atty. William P. Sidley. After her father's death, her mother married Atty. Franklin Hussey, according to the coroner's records, but has resumed her former name of Mrs. Irene Sidley.

The mother recently was president of the Chicago unit of the Red Cross Volunteer Nurses' Aid corps. She was said to have been prominent for many years in Chicago and Lake Forest society. Records show Rosemary also has a sister, Josephine, living in Chicago. She is the wife of Herbert Kennedy, an attorney, of 1448 Lake Shore drive. The coroner said he had no information as to Rosemary's former husband.

Rosemary's mother came here today to claim the body of her daughter. She planned to accompany it to Chicago.

Slain by Suitor

(Story in adjoining column.)

[W. T. McGrath Photo.]

Miss Rosemary Sidley, 31, former Chicago debutante, who was shot to death in Washington, D. C., by a rejected suitor. He then killed himself.

URGES BUILDING LAW QUIZ IN FIRE THAT KILLED 9

A resolution calling for an investigation to determine whether building law violations were responsible for the fire last Friday at 419 West Superior street, which caused the death of nine men, was introduced in the city council yesterday by Ald. James B. Waller [43d]. The measure was referred to the committee on buildings and zoning.

Another resolution praised the dead firemen, and directed attention to a memorial service to be held for them July 30 in Holy Name cathedral. The resolution said:

"These brave men sacrificed their lives in order that the lives and property of their fellow citizens might be spared, and in so doing they exhibited that supreme love for their fellow men which nothing surpasses."

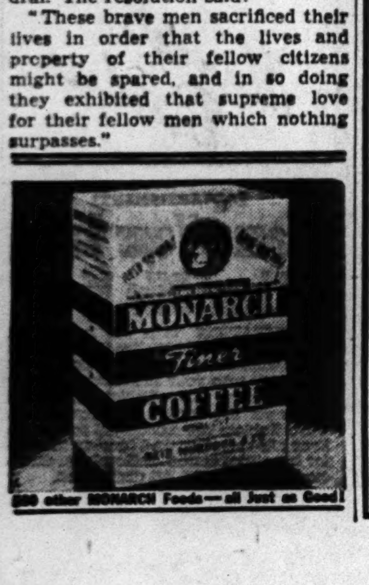

[illegible] other MONARCH Foods—all Just as Good!

MEDICAL SOCIETY URGES U. S.: GIVE CITY SAFE WATER

Committee Proposes 2 Point Plan.

Demands on President Roosevelt and the war production board were drafted last night by a special advisory committee of the Chicago Medical society asking help for immediate improvement of the city water supply, which the committee termed "dangerous beyond the limits prescribed by the government."

Meeting in the city health department offices, the committee which spent two weeks surveying the effects caused by commercial waste and sewage flowing into the lake in the Calumet area, adopted a resolution making two demands on the government:

1. That the war production board "recommend to the President of the United States that he authorize immediately sufficient diversion thru the Calumet-Sag channel to lessen the health hazard created by industries in the war effort."

Want Priorities Now.

2. That the WPB "grant at once priorities necessary for the completion as soon as possible of coagulation and sedimentation facilities" for the treatment of sewage entering the water near the 68th street and Dunne cribs, which supply a large part of the water for the south side.

The resolution also declared that, because of the unprecedented flow of waste into the lake and the reduction of diversion by the city to 1,500 cubic feet per second under a Supreme court order, the coliform bacteria count in water from the south side cribs is above United States public health service and treasury department standards "at least 80 per cent of the time."

Chlorination Not Infallible.

The committee said that because the bacteria count sometimes is as much as 300 times as high as is considered safe, "chlorination alone will not make it safe," and other measures "for the prevention of a typhoid epidemic" are "immediately necessary."

The committee's report will be given today to Dr. Oscar Hawkinson, president of the society, who is expected to call a special meeting of its council, or governing body, before the recommendations are sent to Washington.

FILTER PLANT'S CONTRACT GIVEN O.K. OF COUNCIL

$954,000 Job Voted to S. N. Nielsen Company.

The city council, by a vote of 35 to 7, yesterday approved a $954,000 contract with the S. N. Nielsen company, Chicago, for construction of buildings to house the chemical plant and low lift pumping station at the south side water filtration plant, near 79th street.

City engineers had said completion of this contract, with equipment contracts to be let and completed in the meantime, will enable the city to remove about 70 per cent of pollution from water entering the south side water cribs. It is expected the work, which will enable the city to coagulate and settle the pollution, will be completed late next summer.

The seven aldermen who voted against the contract expressed the belief the city should split the contract between the Nielsen company, low bidder on the total contract, and one of the other companies which had bidden lower on the cement work. City engineers had opposed this on the ground such a plan would bring delays in completing the work, and that it was doubtful such an arrangement could be worked out with the contractors.

Session Lasts Four Hours.

The action came during a four hour session of the council.

The council passed an order authorizing Clyde E. Erzinger, with offices at 2840 South Ashland avenue, to operate river taxi service between the Michigan avenue bridge and the Union and North Western stations. Erzinger plans to use 30 foot, 30 passenger boats and to start operating about Aug. 1. Another operator, Arthur Agra, 1356 Sunnyside avenue, recently started and promptly abandoned such service when he found his boat was too large.

Mayor Kelly submitted a letter from M. E. Gilmore, commissioner of public works for the federal works agency, announcing extension of the city's FWA subway grant from June 30, 1943, to June 30, 1944.

Fifteen Million Received.

Out of a total grant of 23 million dollars, the city has received 15 million dollars and has another 2½ million dollars coming for work already completed.

The council authorized William H. Sexton, city traction attorney, to file a petition with the Illinois Commerce commission asking that transfer points between the subway and the Chicago Motor Coach company, elevated lines, and Chicago Surface Lines be established at points where these lines cross the subway at subway stations, and between the subway and surface lines routes paralleling each other within 500 feet.

Dispose of Many Matters.

The council's disposition of some of the several hundred items of business handled was as follows:

Referred to the local transportation committee a resolution by Ald. James B. Waller [43d], asking this committee to investigate the possibility of buying the elevated lines, with Reconstruction Finance corporation aid, and then leasing the elevated lines and subway to an operating company.

Authorized purchase at a price of $139,000 of a property at 517-25 South Wells street, which includes a nine story building, from Walter C. Atwell and others. The property is on the right of way of the proposed Congress street superhighway and the Dearborn street subway loop.

Referred to the local transportation committee a resolution by Waller proposing the committee draft a franchise for the Chicago Motor Coach company, which never has had one, and the Chicago Surface Lines, which has been without a franchise since 1927.

Received a resolution from Waller proposing that aldermen prepare for redistricting the city's 50 wards next fall by studying 1940 census figures and other information available in the city map department during the summer months. He criticized the present council for not taking action on redistricting already and the old council for not having redistricted during its term, as required by law.

Approved the rezoning of 53 acres, formerly a city garbage dump, from a manufacturing district to an apartment house district. The section, a source of much complaint by neighbors, is bounded by Montrose avenue, California avenue, the north branch of the Chicago river, and Irving Park road. Ald. Samuel Gurman [40th], in whose ward the land is located, said he hopes it eventually will be converted into a park.

Authorized Oscar E. Hewitt, commissioner of public works, to enter into new contracts for supplying city water to five suburbs—Burnham, Blue Island, Calumet City, Calumet Park, and Harvey.

Authorized the purchase of 16 Ford cars for the police department at a net cost of $16,901.

Adopted a resolution urging recognition of Aug. 15 as Irish day.

Action on the many items was taken by the aldermen in preparation for a nine week recess until Sept. 15.

Charges Denied

[Associated Press Wirephoto.]

BARBARA THOMPSON.

Los Angeles, Cal., July 14 (AP).—Screen Actor Henry Fonda, now a naval seaman, tonight denied in a statement issued thru his wife that he had ever met or even seen Miss Barbara Thompson, the 25 year old brunette who asserts he is the father of her three weeks old daughter. Fonda had been on sea duty, and immediately on landing phoned from Seattle to his wife, the former Frances Brokaw.

"Henry told me he didn't know the girl, and had never met her," Mrs. Fonda declared. "He denied the charge emphatically and said the suit was ridiculous. Yes, of course I believe him."

Miss Thompson is suing for $5,000 medical expenses, $10,000 attorney fees, $2,500 court costs and $200 monthly support for the girl she has named Sharon Fonda. Mrs. Fonda said the actor told her the navy had shown him photographs of Miss Thompson. "Henry said he had never seen her," she declared.

Rowan to Attend Parley on Calumet River Lock

Congressman William A. Rowan, former 10th ward alderman, said yesterday he will attend the first meeting tomorrow of a city council subcommittee, headed by Ald. Arthur G. Lindell [9th], which was named Tuesday to seek construction of a lock near the mouth of the Calumet river in Lake Michigan. The city wants the federal government to construct the lock, which would prevent sewage from the Calumet river and its branches from backing into the lake and polluting the south side's water supply. Separate sets of plans for the lock were drafted several years ago by sanitary district engineers and federal government engineers.

SKIDMORE VAULT VICTIMS ASSERT 'IT LOOKS FISHY'

Name 12 Women to Keep 24 Hour Vigil.

Two hundred men and women who indignantly charged that there is "something fishy" about the week-end burglary of William R. [Billy] Skidmore's Portage Park Safe Deposit vaults, from which their valuables were stolen, last night named a committee of housewives to keep a 24 hour a day watch over the vaults until a thoro investigation of the looting is made.

Three resolutions aimed at placing responsibility for the burglary were adopted by the victims at a mass protest meeting in the Portage park fieldhouse. The victims called themselves "suckers" and blamed Skidmore's management of the vaults as the chief cause of their losses.

Call on Courtney to Act.

After appointing the committee to stand guard over vault employes as they sort thru the debris left by the burglars, the victims adopted a resolution introduced by William F. Dombrow, 4150 North Cicero avenue, demanding that State's Attorney Courtney make an investigation of what was termed "gross negligence" on the part of the imprisoned gambler.

However, Marshall W. Olson, 4820 Cullom avenue, and Raymond Platt, 4038 Overhill avenue, who called the meeting, disclosed that the state's attorney had announced the investigation was out of his jurisdiction. Then the meeting ordered the resolution sent to the attorney general or "whoever else can look into this thing."

Ask: "Where Was Guard."

"We want to know why the electric eye in the vaults was not in operation," Dombrow said. "Depositors likewise want to know what happened to the guard who was supposed to be on duty in the vaults."

The women who volunteered to stand guard include Mrs. H. Becker, 4924 Grace street; Mrs. C. Lord, 4029 Kolmar avenue; Mrs. A. Anderson, 4017 North Long avenue; Mrs. C. Kussman, 3765 North Oriole avenue; Mrs. Ella Gullicksen, 4166 Barry avenue; Mrs. Gertrude Lowry, 5346 Hutchinson street; Mrs. Carl Schraeder, 4836 Berenice avenue; Mrs. August Radoy, 4662 Berteau street; Mrs. Caroline Henry, 4105 North Francisco avenue; Mrs. Elsie Mullett, 5428 Eddy street; Mrs. F. J. Anderson, 4017 North Long avenue, and Mrs. Agnes Nelson, 4414 North Keystone avenue.

The third resolution was suggested by Platt. "Even if we can't get our money back," Platt said, "we must demand that the legislature license strictly the operation of safety vaults. The state had been negligent. This should be corrected so there will be no more suckers."

Show Their Suspicion.

The 200 came with suspicion deep in their mind. When gray haired Paul Stephens, 4057 North Kostner avenue, was named temporary chairman, the 200 wanted to know all about him, his job as editor of a trade magazine, and how long he had been a neighbor. They weren't content until he spelled out his name and address.

"It's only natural," said Olson.

During the day there had been two major developments in the vault investigation. It was revealed that the federal government had assigned two internal revenue inspectors to examine the vault contents and determine what gamblers had boxes and how much was in them. The answers may be filed away for future income tax uses.

The vault management revealed that the robbers left behind $110,000 in furs belonging to the Swimmer Fur shop, 3956 North Cicero avenue, and $12,000 in cash belonging to a currency exchange.

The 200 depositors who met in the fieldhouse agreed to meet again at 8 p. m. next Monday to discuss hiring lawyers.

MEET YOUR NAVY TICKETS WILL GO ON SALE TODAY

Tickets for the "Meet Your Navy" program at Chicago Stadium July 30 will go on sale to the general public today at 10 places in downtown Chicago, including The Tribune Public Service offices at Tribune Tower and at 1 South Dearborn street. The three hour program, with the first half hour to be broadcast over a nation-wide network, will feature navy personnel, including a chorus of 400 voices and former stage and screen stars now in uniform.

The first box of tickets was purchased yesterday by Lt. Comdr. Carl Stockholm of the navy. It was presented to Mrs. Harold Conley, 5428 Congress street, mother of four navy youths, including one killed in action, in a ceremony at the office of Mayor Kelly yesterday.

Proceeds of the show will go to the Chicago Service Men's centers.

EX-SAILOR FOUND HANGED.

Emmet McCullouch, 34 years old, son of the late William McCullouch, Aurora printing company founder, was found hanged yesterday in the attic of his home at 175 South 4th street, Aurora. He had been discharged from the navy a month ago because of illness.

GIMBEL'S
Complete Luncheons & Dinners are still the greatest food values in Chicago
30 W RANDOLPH

Army officers'
ALL-WOOL GABARDINE TROUSERS
$12.50
You'll find fine shape-keeping all wool gabardines, and fine shape-keeping needling that make these trousers marvelous values at $12.50 . . and the shirts that are priced below are equally as outstanding
Army officers'
ALL WOOL GABARDINE SHIRTS
$12
ARMY & NAVY UNIFORM DEPARTMENT—2ND FLOOR
MAURICE L ROTHSCHILD
State at Jackson

Crosby Square
GENUINE WHITE BUCK SHOES
for navy officers and civilians
$6.95
There's quality in a Crosby Square shoe that you'd never dream possible at $6.95 . . . genuine white buck . . expert workmanship and exhilarating comfort . . . you get it all. Also other styles with wing tips and in Algonquin models at $6.95—still others at $7.95
8TH FLOOR
MAURICE L ROTHSCHILD
State at Jackson

O'CONNOR & GOLDBERG
NEW, SMART

Summer Suedes

LIGHTWEIGHT SUEDES::: soft, supple and cool . . . and admirably adapted for so many smart summer-time occasions. Quality shoes . . . every pair.
$6.95
—Buy MORE War Bonds
★ Open an O-G charge account
O-G SHOES
205 S. STATE ST.
59 W. MADISON ST.
4616 Sheridan Road
3300 Lawrence Avenue
835 East 63rd Street
1147 Lake St., Oak Park
6348 South Halsted St
4040 West Madison St.
3225 Roosevelt Road
1255 Milwaukee Ave.
2752 Milwaukee Ave.
O-G Neighborhood Stores are open Tuesday, Thursday and Saturday Evenings
Not available at 23 Madison, East

MANDEL'S
Store Hours: 9:45 A. M. to 5:45 P. M.

Beau Brummell Palm Beach Ties
Frosty patterns in our most popular summer weight tie. 4 fold construction, easy to tie, hard to muss . . . perfect dimpled knot and guaranteed washable. Fresh, clear colors and patterns, and priced so moderately you can buy an armful....... $1
Ties—First Floor—Wabash
Mandel Brothers

APPLICATION FOR $7,500-$11,250 ACCIDENT INSURANCE POLICY

AND SUBSCRIPTION TO THE DAILY TRIBUNE

NOTE: For the sum of 25c preliminary term fee, plus 10c a month in advance thereafter, the Chicago Tribune makes available to its Home Delivery Subscribers and members of their families who reside in the same household, a $7,500 Travel Accident Insurance Policy. Insurance coverage eventually increases to $11,250 on continuous renewal. Issued by Federal Life Insurance Co., Chicago. NO MEDICAL EXAMINATION. One policy to a person. Issued only to applicants over 10 and under 70 years of age.

Mail this Coupon to the Chicago Tribune. SEND NO MONEY. Accredited representative will call and collect 25c. Official Carrier will collect monthly thereafter for Insurance and Subscription. Insurance will lapse if subscription is stopped.

☐ *I hereby order the Daily Tribune delivered to my home by Carrier six days a week, starting immediately, for which I agree to pay the regular rate.*

☐ *I am a Home Delivery subscriber and agree to continue.*

Do you apply for this $7,500 Travel Accident Policy?..........
(PLEASE PRINT)

Your Name?.......... First Name Middle Name Last Name

Address?.......... Number Street Apt.?..........

.... City State Phone?..........

Your Age?.......... Date of Birth?.......... Month Day Year

Are You Blind or Deaf?.......... Are You Crippled?..........

Name of Person to Whom Insurance Is to Be Paid in Case of Your Death? (Beneficiary)

.... First Name Middle Name Last Name Relationship..........

Applicant's Signature.......... Sign in Own Handwriting

NOTICE: Orders for Home Delivery of the Tribune are acceptable only from persons residing where such service is maintained and are subject to rejection by the Tribune. All applications for insurance are subject to rejection by the Federal Life Insurance Co. Insurance does not become effective until noon the date policy is issued.

Form A2735—3-43

STOP & SHOP

16 West Washington St.
Phone RANdolph 8500

Items in This Ad for the week-end. Store Hours, 9 A. M. to 6 P. M. Only Purchases of $2.00 or More Delivered.
Suburban No Toll Phones—Winnetka 160—Evanston, University 4454 —Oak Park, Village 7444

Blue Stamps N, P & Q are good until August 7th. Coffee Stamp 21 until July 21st. Red Stamps P, Q and R good now and through July 31st.

Slicing Tomatoes
Beautiful red ripe Tennessee tomatoes with summertime flavor.............. lb. 27c

Celery Hearts.... bch. 25c
3 crisp stalks to bunch.

Cantaloupes
Serve with ice cream for dessert. Arizona grown. Jumbo 27 size melons .... ea. 33c

Juice Oranges
There's lots of Vitamin C in these thin-skinned oranges. 216 size...... 3 doz. $1.39

Young Stewing Hens .... lb. 38c
How about chicken 'n' noodles or a la king or fresh chicken salad? Plump hens, averaging 4 to 5 pounds before dressed.

Tegar Smoked Ham
9 red points a pound
Whole or butt end................lb. 38c

Loin Lamb Chops
For quick dinners.
10 red points a pound............ lb. 59c

Drink Kolan Coffee Fresh from the roaster lb. 26c
Try it, you'll buy it always, because it's so fragrant and good! Ground for any coffee maker.

Black Walnut Cake
Four white layers filled with black walnuts. Iced with vanilla buttercream........ea. 51c

Apple Pie...ea. 32c
2 inches deep, 8 inches wide. Sorry, can't deliver them.

French Doughnuts
Chocolate or vanilla iced...... doz. 55c

T & G Candy Box
Assortment such as nut patties, nut fudge, toffee, Jordan almonds ..... 1¾-lb. box $1.50

Pecan Kisses lb. 50c
Chocolate or vanilla flavor.

STUFFED FRUITS ...... 3-lb. box $1.90
Prunes, apricots, figs, dates.

MIXED SALTED NUTS ....lb. $1.25

For Dinner
An Individual Smorgasbord Platter in Our Tiffin Restaurant, Mezzanine Floor
NEW! EXCITING! Large wooden platter filled with the grandest assortment of foods. Sliced chicken, assorted cold meats, Swiss cheese, fruit in sparkling jelly mold, stuffed egg, health slaw, relishes, chilled fish in mayonnaise, rolls, butter, fruit ice,
Complete with BEVERAGE.................... $1.25

New York Herkimer Cheese
8 Red Points a Pound
Cook with it—serve with pie—eat in sandwiches. Aged, smooth, yet nippy.......... lb. 43c

Rindless Cheese
4 red points
Shreiber's American .. 8-oz. package 20c

COLD CUTS—4 red points a pound..... lb. 55c

5 Delicious Kinds of COLE SLAW...... pint 23c
Choice of Pineapple, Mixed Fruits, Orange, Creamed or French.

Chicken Salad
Freshly made. No points.........Pint 79c

Cling Peaches
23 points
Tegar brand.
No. 2½ can.
21c

PEARS—13 Points. Hunt brand, Bartlett halves. No. 2 can............. 26c

FRUIT COCKTAIL—18 points. Hunt's Supreme brand. No. 1 can............ 17c

PEAS—18 points a can. Lady Clementine. Little mites of peas. No. 2 can............ 18c

Tomato Soup
3 points a can
Lady Clementine brand.
10½-oz. can.
2 for 18c

CORN—16 points. Golden Bantam cream style. Lady Clementine brand. No. 2 can............ 12c

SOCKEYE SALMON—6 red points. Prince brand. Solid piece. No. ½ flat can.. 2 for 74c

LOBSTER—No points. Burnham & Morrill brand. 6-oz. can............ 62c

Traveling? Having a Picnic?
Let Gapers', our Catering Division, Pack a Food Hamper.
Whether it's several meals for a long journey, a picnic box for one or two, or any number, call Randolph 1446. Please give us a day's notice.

Individual Boxes
Priced from .... 60c to $1.85

Large Hampers
Priced from............ $2.95 and up

Among the tempting foods included in these hampers are delicious sandwiches, spreads, hard boiled eggs, cookies, fresh fruits and some with fried chicken.

Bobadilla Spanish SHERRIES
Fine Imported wines to enjoy with your dinner. Many prefer them to cocktails for summer drinks.
Pale Dry..5th $1.69
Amontillado,5th $2.29
Solera 5th $2.39
Cream 5th $3.69

Cizanno Vermouth
Sweet only. Large Bottle........ $1.39
3 bottles $4.00

Choice of 3 Fine Brandies...5th $3.69
CHRISTIAN BROTHERS or LEJON.

I pay More MONEY FOR YOUR DIAMONDS
DIAMONDS ARE WORTH MORE TODAY. BEFORE YOU SELL SEE Lloyd J. Sittle, PRESIDENT
PRUDENTIAL LOAN ASSN.
133 NORTH CLARK—MAIN FLOOR—

Thousands Wear FALSE TEETH
with confidence. Avoid discomfort of sliding teeth. RETTO Adhesive holds teeth firm longer. Pleasant taste—doesn't gag. Dentists say RETTO is superior. Over a million cans used. Insist on RETTO Adhesive, also RETTO brushless Cleanser, at drug counters. Like them better or money back. Samples FREE!
RETTO PRODUCTS CO., Dept. 51, Cleveland, O.

BUY MORE WAR BONDS

ALLIES CAPTURE 12,000 IN SICILY; U. S. WINS BASES

Yankees Gain 15 Miles; British Near Catania.

[Continued from first page.]

nounced that French forces have landed in Sicily and are participating in the allied campaign.

Much of Coast Seized.

More than one-third of Sicily's east coast already was in allied hands, the Canadians virtually had destroyed an entire Italian division and captured its commander, and allied naval and air power dominated the sea and sky in the methodical sweep toward Messina. This port on the northeastern tip of the island is only two miles from the Italian mainland.

Conquest of the eastern side of Sicily would seal off the big island and set the stage for another axis Cape Bon [Tunisia] disaster. Evidently that was the plan of Gen. Eisenhower's troops, whose invasion has been carried out on time in virtually every detail.

Allies Smash On.

Catania's airport was blasted by allied warships yesterday, and if the enemy is going to make a decisive stand anywhere in this area it must be done on the plain below the city before the allies topple that communications center whence important roads lead to the interior.

The invaders have captured a score or more Sicilian cities and, a communique said, "a further general advance was made in all sectors."

Allied warships sped up and down the 150 mile curving coast line now firmly held by the land troops. Their heavy artillery swiveled shoreward to pick off axis defense points. American naval units facilitated new drives by the 7th American army under Lt. Gen. George S. Patton Jr.

The Americans captured airdromes at Comiso, six miles west of Ragusa, and at Ponte Olivo, nine miles inland from Gela. These are two of the enemy's most important bases. Allied airmen already are operating from at least three other such airdromes.

Plunging west and north from Licata, the Americans overran Palma and Naro, the latter only 12 miles from Agrigento where the axis was said to have concentrated heavy forces for a counter-attack. Hundreds of prisoners were swept up in this 15 mile drive northwest of Licata.

Porto Empedocle, on the coast three miles below Agrigento, also was among the targets pounded by American warships.

The Americans on the southwest front captured hundreds of prisoners, and the Canadians in the central sector wiped out the 206th Italian coastal division.

Axis Defenses Stiffen.

Patton's tank men also were reported battling the elite German Hermann Goering division near Niscemi, 25 miles east and slightly north of the Licata bridgehead.

This "stiffening" of Germans in the axis defenses was the main obstacle to the allies, but thus far not an important one. The Italians were not showing much fight and civilians openly welcomed the allies, whose supply caravans are taking food, cigarets and other supplies for their relief.

Altho the Germans reportedly are disconsolate at being surrounded by Italian troops who show little inclination to fight, thus far there have been no signs of an enemy withdrawal from Sicily.

The American sector was a long shallow one, with the invasion plan apparently calling for the Americans to deepen and protect the allied left flank while Britain's desert warriors race up the eastern coast to Messina.

Once the eastern coast is subjugated the allied armies could turn westward—away from Italy—and throttle the remainder of the axis forces on the 10,000 square mile island which would serve as a base to invade Italy.

'Forts' Batter Catania.

Allied warships and planes paced the British motorized advance up the east coast. The bombardment of Catania followed the pattern used to topple Augusta.

American Flying Fortresses pounded Catania's airport in advance of the 8th army spearhead.

While fleets of bombers and fighters swept the island from end to end and combed surrounding waters to lay down a fiery blockade, a motor torpedo boat flotilla made a rapier thrust at the jugular vein of Sicilian supply and penetrated Messina strait, the two mile neck of water between the island and mainland. There three enemy motor torpedo boats were engaged Monday night and two were set afire and driven ashore.

The semi-circular allied line stretching across southeastern Sicily was secure at all points and a direct thrust by the British into the Catania plain appeared possible without risk to their rear by an axis counter-attack.

An allied fleet of 3,000 warships and transports continued to pour men and supplies onto the beaches and into the captured ports despite efforts of the enemy to concentrate his submarine forces against the convoys.

An announcement said, however, that "counter-measures have been highly successful and disheartening to the enemy."

Airmen Have a Big Day.

Allied airmen again turned in another brilliant performance yesterday, sinking two enemy merchant ships and damaging two destroyers off northern Sicily, and knocking out 160 trucks, 45 freight cars, and six locomotives. Forty-two enemy planes were shot down at a cost of seven allied craft, bringing the four-day invasion total to 137 enemy planes against 55 allied losses.

Milo airport in the west, the port of Termini in the northwest, the road junction of Enna, west of Catania, and Taormina, north of Catania, all were hit hard.

American Liberators from Cairo delivered severe jolts to the Vibo Valentia and Crotone air fields in southern Italy.

Chicagolanders Blast Foe.

American airmen from midwestern states had a hand in the widespread aerial activities and one, Lt. A. J. Graetz of Wauwatosa, Wis., helped score hits on two Italian destroyers near Palermo. He said:

"We came out of the sun and several of our bombs had fallen before the ships made any attempt to separate or dodge. We caught them flatfooted."

Fortress gunners who destroyed enemy planes yesterday included Sergeants George H. Toomey of Springfield, Ill., and Walter A. Klukas of Coleman, Wis.

The Fighting in Sicily: Tank Battle Rages; 8th Army Drives Northward

(Story starts on page 1.)

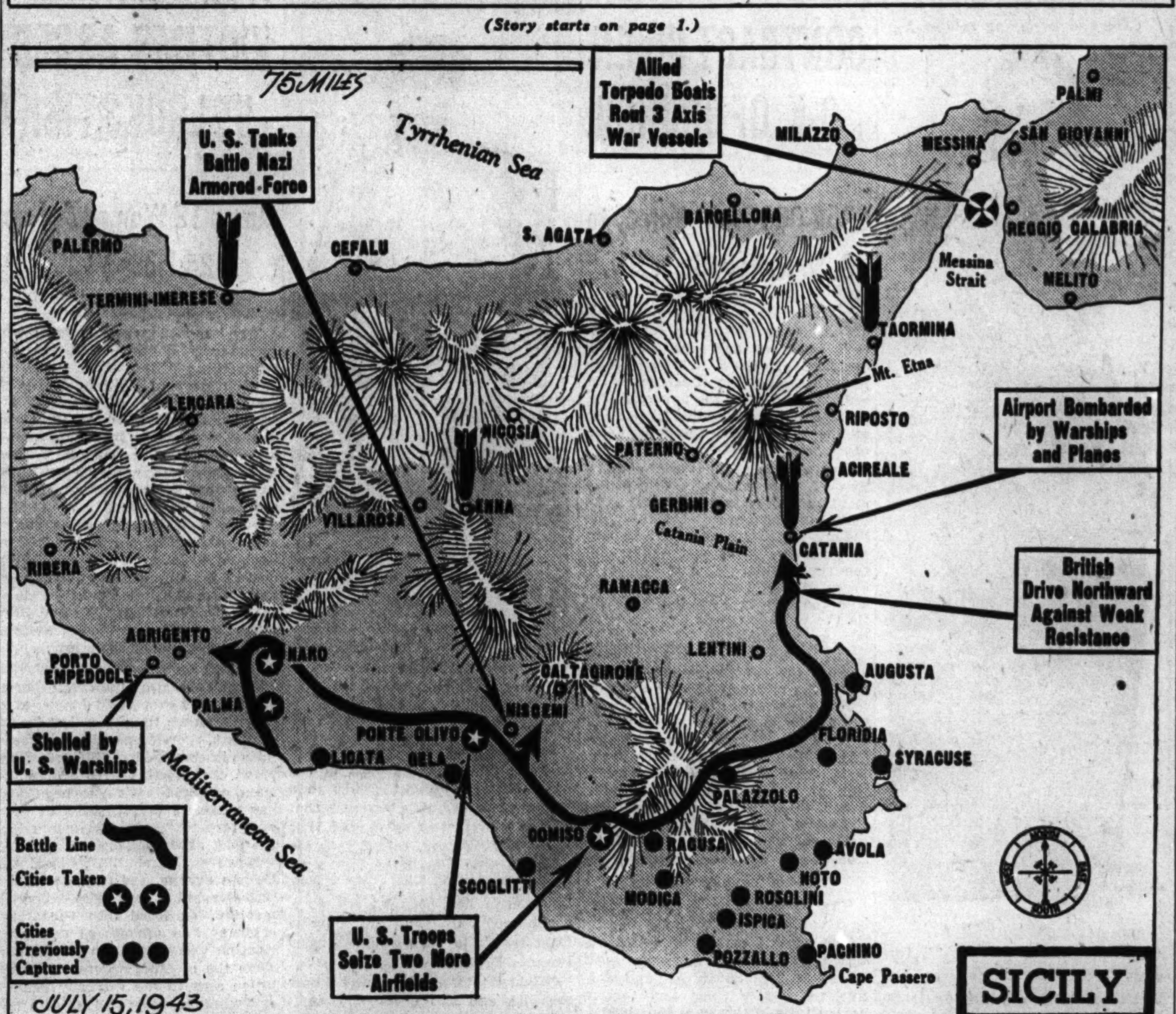

The legends on the map tell developments reported yesterday from the fighting in Sicily.

YANK, IN BRITAIN GETS 5 YEARS FOR CARELESS TALK

LONDON, July 14 (AP).—A military court martial has sentenced Pvt. Arthur J. Ingebredtsen of North Minneapolis, Minn., to five years imprisonment for disclosing details of a new type combat plane in conversation with two R. A. F. noncommissioned officers in the presence of civilians, United States 8th air force headquarters announced today.

Despite evidence that Ingebredtsen had been drinking and that the disclosures were the result of carelessness, the reviewing authority declared the information he disclosed might have impaired the effectiveness of the planes.

BERLIN REPORTS CHUTE TROOPS SEIZED IN SICILY

LONDON, July 14 (AP).—The international information bureau, German propaganda agency, reported today that at least a regiment of British parachute troops dropped on the Catania plain in Sicily last night but were killed or captured.

A Berlin broadcast of the dispatch asserted that the parachute troops "dropped right into the middle of a German concentration." At dawn today, it said, the area was "carefully combed and the last of the British made harmless."

The report was without confirmation.

Malta's Planes Shoot 106 Axis Craft Down in 4 Days

VALETTA, Malta, July 14 (AP).—One hundred and six axis aircraft were destroyed by Malta-based planes during the first four days of the Sicilian invasion, it was announced today.

MINK
See our large and magnificent selection of the newest, loveliest 1944 Mink coats—all made in our own factory
Priced at $495, $695, $795 and $895
FEUER FUR CO. 162 N. State St. 12th Fl. Butler Bldg.

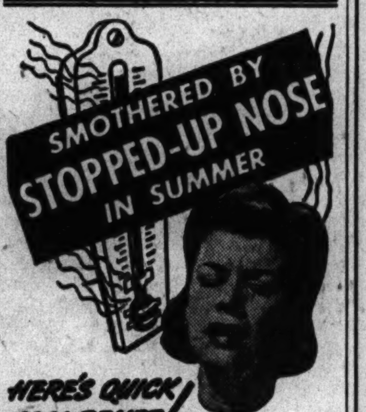

HERE'S QUICK COOL RELIEF!

WHEN heat and humidity make stuffy nostrils and a cold-sick nose unbearable, cooling Mentholatum gives quick relief! Instantly it starts 4 Vital Actions: (1) Helps thin stubborn, clogged mucus. (2) Soothes irritated membranes. (3) Helps reduce swelling. (4) Stimulates the blood supply to "sick" area. Spread soothing Mentholatum over those swollen membranes inside each nostril. Inhale gently, deeply—and b-r-e-a-t-h-e!

MENTHOLATUM

[ADVERTISMENT]

Happy Feet Are Here Again

When your feet are sore, aching and dog-tired due to fatigue, just apply time-tested, popular OIL-O-SOL. It quickly brings such soothing, cooling relief you'll want to say, "happy feet are here again." This fine inhibitory antiseptic is also valuable in treating mosquito bites, sunburn, minor injuries: cuts, scratches, burns. Only 50c at druggist's. Must satisfy or money back. Don't suffer. Get Mosso's OIL-O-SOL now.

[ADVERTISMENT]

Brown Waste Paper Now Made Into War Weapons

Bomb bands, blasting kegs, overseas containers, and other weapons of war are being made from old brown paper boxes, bags, used brown containers and heavy wrapping paper. The WPB urges you to save all brown waste paper in order to help fill increased war demands. Flatten out boxes, stack paper into bundles. To sell to a dealer, or to give your accumulation to charitable or other organizations, call a collector at STAte 8787.

Approved by War Production Board, Paid for by Industry.

Chicago Daily Tribune.
THE WORLD'S GREATEST NEWSPAPER

Vol. CII. Thursday, July 15. No. 168.

Published daily except Sunday at Tribune Tower, 435 North Michigan avenue, Chicago, Illinois.
The Tribune company, publishers.

MAIL SUBSCRIPTION PRICES.

Mail subscription prices in Illinois [outside Chicago], Indiana, Iowa, Michigan, and Wisconsin: Daily Tribune only, $5.00 per year; with Sunday Tribune, $12.50 per year.
Zones 3 and 4 in states other than Illinois, Indiana, Iowa, Michigan, and Wisconsin.
Daily Tribune only, $7.50 per year; with Sunday Tribune, $15.00 per year.
Zones 5, 6, 7, and 8, inclusive, Canada and Mexico: Daily Tribune only, $12.00 per year; with Sunday Tribune, $19.50 per year.
Foreign: Daily Tribune only, $25.00 per year; with Sunday Tribune, $42.00 per year.
Entered as second class matter, May 14, 1903, at postoffice at Chicago under the act of March 3, 1879.

Tunis Tan
COOL ALL WOOL TROPICAL SUITS
style, value and a fit for every man
$35
The values are unusual—the number of sizes and proportions are unusual—the fitting service is unusual—that's what you want when you spend your money these days
Also new blues, browns and grays . . other tropical suits, $25 to $75—in sizes to 56 long stout—6th floor
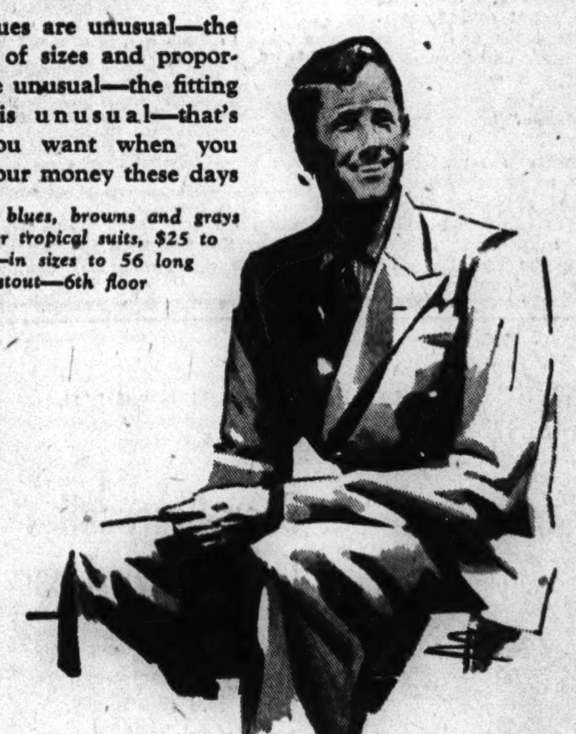
MAURICE L ROTHSCHILD
State at Jackson

MANDEL'S

"Minute Girl" Housecoat
Summer version of your favorite housecoat. Slips on so easily and wears like an old love. Cool romaine rayon crepe in kelly green, copen, royal or flag red.
Sizes 12-20....... $6.95
Just arrived . . .
Rayon jersey floral housecoats $12.95
Mail and Phone Orders Filled
Negligee Shop—Third—State
Mandel Brothers

MANDEL'S

In Seersucker or Shirting—
Cool 2-Pc. Summer Suit
Favorite summer standby—of striped seersucker or shirting. Cool to wear and easy-to-care-for. Choose red and blue multi-stripes.
Sizes 12 to 20.... $3.95
Mail, Phone Orders Filled
Sports Shop—Third—Wabash
Mandel Brothers

[ADVERTISMENT]

Blame Your Lazy Liver Bile If—

CONSTIPATION with its headaches, mental dullness, half alive feeling often result when liver bile doesn't flow freely every day into your intestines. So take Dr. Edwards' Olive Tablets to insure gentle yet thorough bowel movements. Olive Tablets are wonderful to stir up liver bile secretion and tone up muscular intestinal action. Follow label directions. 15¢, 30¢, 60¢. All drugstores.

TOWN BY TOWN ADVANCE TOLD BY SEA WRITER

'atches Bombardment of Eastern Sicily.

BY PAUL KERN LEE.

ABOARD A BRITISH CRUISER IN CATANIA BAY, July 14 (AP).—Powerfully aided by the big guns of the British fleet plus increasing aerial cover, the allied invasion of Sicily is progressing steadily on this fifth day.

The main immediate objective is the Catania plains of eastern Sicily, filled with landing grounds.

One stubborn core of resistance is around the villages of Lentini and Carlentini, both recently shelled by this and other warships. New forces of parachute and glider men landed north of those towns during the night of July 13 and clean-up of the entire area is expected shortly. The villages are a little less than 30 miles south of Catania.

Use Augusta Base.

The allied push has been considerably aided by the capture of Augusta town and naval base to the southeast, which is now freely usable for allied shipping despite repeated axis air attacks.

Augusta was stormed at sundown on July 12 from the sea in one of the most spectacularly beautiful naval and land battles of the entire war.

This northern and eastern spearhead of the entire assault was led by veteran 8th army troops. Farther south Canadians and Americans performed similarly, the southwesternmost sector being all American in every respect—naval, air, and army.

Thruout July 10 and 11, the Germans and Italians, mostly the Germans, made persistent air attacks against the ships and beaches, with scanty success.

With the announced allied capture of at least four Sicilian airfields, plus German air losses, the allied progress considerably improved July 12 and 13.

Worse Than in London.

After beating off the expected and usual German fighter and dive bomber assault during the dawn of July 12, this cruiser and sister ships bombarded the town of Melilli, 10 miles inland, for half an hour. Other participants included several cruisers and a monitor.

At the army's request, the cruisers bombarded Melilli again July 13 and the monitor continued its devastating heavy shelling most of yesterday morning. This hillside town is at a point where the coastal strip narrows somewhat and apparently was chosen by the enemy as a good spot to try to hold up the advance. However, the town was captured in the afternoon of July 13. A shore observer signaled us this morning:

"Melilli damage worse than London blitz."

The city of Augusta seemed so quiet during the afternoon of July 12 that a Greek destroyer went boldly inside the harbor boom. It came out firing hotly and signaled it had taken one prisoner who claimed the town was deserted, but it was being shelled by guns on the hills just outside of town, which is on an island connected to the mainland by a causeway.

Begin Augusta Shelling.

About 7:30 p. m., July 12, Greek and several other destroyers closed in to point blank range and began the heavy shelling of Augusta.

Fresh British infantry brought by transport leaped into small landing craft and stormed the beach under cover of the destroyers' guns. Flashing guns sent black and white smoke rising from scores of points in and around the town while enemy guns threw up a series of white splashes in the sea, like rows of footlights.

The constant crump and crackle of shells drifted and hung. Covering this attack this cruiser fired in a few rounds for good measure.

Asked to Cease Firing.

The army then asked all to quit firing as troops had gained the north part of the town. The big ships pulled away slightly, and received the following signal from shore: "Field commander congratulates and thanks you all for today's grand shooting."

Night fighter activity is typical of the increasing allied air cover. The enemy dusk attacks are becoming weaker with fewer planes dashing in, dropping a few bombs and racing off again.

The army ashore reported on the morning of July 13 that Augusta was captured. Its use today was presumably a big help in furthering the advance into the "airport country" of the Catania plain.

This ship continued during the afternoon of July 13 to shell various strong points ashore.

Shell Defended Point.

With the news that stubborn Melilli was taken we moved northward and shelled an inland defended point. We were unable to see the shots, but the forces ashore reported two of four broadsides hit the target and the third was only 100 yards distant. The cruiser fired only once at another defended point out of sight and after a short delay got the signad back, O. K."

Shortly after noon July 13, Focke-Wulfs swooped and straddled the ship with bombs. While this 20 minute attack was progressing the captain said, "Guns, as soon as we've got rid of this nonsense please be prepared to proceed with our bombardment."

But when he signaled the shore he was ready the army replied:

"Enemy evacuating—good shooting."

Shells Fall Short.

This ship and others subsequently moved daringly into Catania bay to shell a variety of targets and draw return fire from Italian guns of at least eight inches using aircraft as spotters.

We shelled the towns of Lentini and Carlentini while big and little shells from Catania's direction splashed water 50 yards short of us. The ship pulled back and shelled the battery on Punto Castelluzzo, several broadsides silencing it—at least for the present.

Simultaneously, a terrific dog fight was going on five miles above our heads as Spitfires chased Axis planes spotting for shore guns and coming in for another go at Lentini, and this ship was straddled by two eight-inch shells or bigger 30 yards on each side—so close that Com. Patrick Brock of Vancouver said it looked as if he could touch one from his after conning position. The entire ship shook.

Let Lentini Have It.

With a destroyer pacing us as "right guard" to see that nothing was disturbed from seaward, we went close as possible to shore and let Lentini have it with all our main armament. The cruiser was well within the range of the Catania batteries, which were out of her own range, but the enemy appeared thunderstruck by the maneuver and was silent. The admiral of the cruiser squadron, who had a grandstand seat outside, signalled:

"That was very cunning bombardment."

A good omen was the lack of enemy air attack last night, altho a few bombs fell dangerously close early this morning, July 14.

See Shores of Italy.

At dawn we were able to see the south shores of Italy itself. Then we turned and shelled Lentini again this morning, and drew a short burst of Catania battery fire again, possibly from a railway gun.

The ship's company was heartened by signals that motor torpedo boats had invaded the straits of Messina between Sicily and Italy and driven two enemy E-boats ashore in flames. It was also learned that overnight parachutists landed at North Lentini where a hot battle was progressing.

How Augusta Was Taken

(Story in adjoining column.)

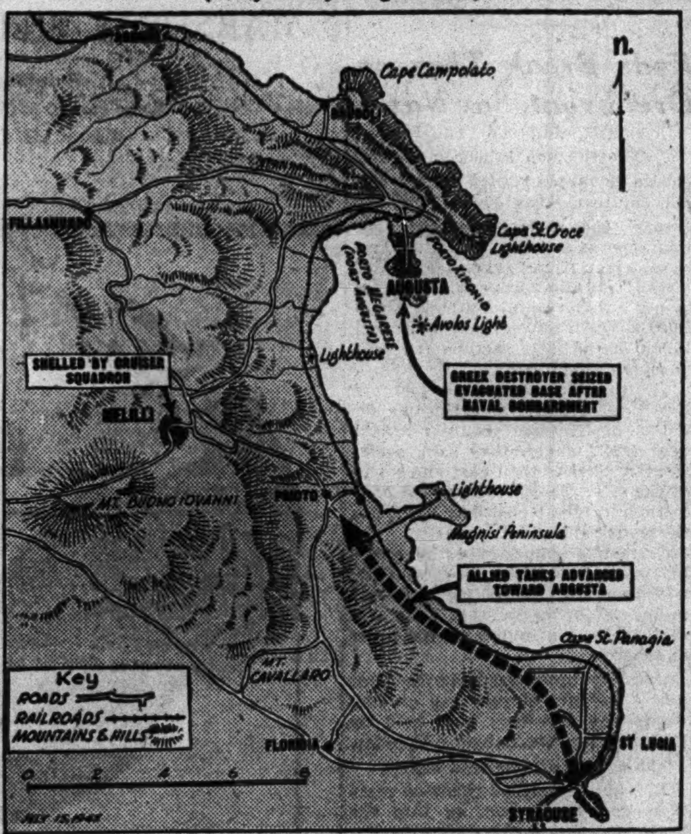

The map and its legends trace events leading to the fall of the Sicilian stronghold of Augusta on Monday.

'FLYING BUSES' GET REAL BANG OUT OF INVASION

They Have to Fight Way Home Like Bombers.

BY IVAN H. PETERMAN.

[Representing the combined American press.]

[Distributed by the Associated Press.]

AN ADVANCED AIR BASE IN TUNISIA, July 13 [Delayed].—That poor relation in the family of the American military flyer, the troop carrier command's C-47, pushed into the picture with Flying Fortresses, A-20s and P-38s today as allied forces acclaimed its part in the airborne invasion of Sicily.

Perforated by 50 caliber bullets and torn by ack-ack and tracer, the plodding transport that went to war—one year today from the date it entered the troop carrier service—fought its way home like its big brother, the B-17, but without any of the latter's armor.

The story unfolded on every field and in every group as the experiences of two night sorties were told by crews which, until this assault, had been no nearer than lugging loads of land mines into the battle zone.

Bored with "Milk Run."

Life had been a bore for these kids until the other night. They called their job the milk run.

Today their planes stopped pugnaciously on the edge of runways while the crews counted scars and began patching. Today pilots excitedly compared notes on what the boys from Syracuse threw at them, or how they escaped axis flak Sunday night.

Those pilots who dropped American parachute troops around Gela, seizing an important port and air bases, proved the value of a surprise attack at night. And their ponderous planes demonstrated that even a beast of burden kicks up its heels when given the incentive of high explosives.

Geronimo Gets Whacking.

Consider the case of the "Geronimo," piloted Sunday night over the southern coast by Capt. James R. Farris, an airman of 14 months standing.

A few minutes before reaching the dropping point with parachute troopers a shell smashed the starboard side of the fuselage, knocking a hole four by six feet. A fragment slit the aluminum and every rib from the hole to the rudder. Passing thru the plane, it ripped off the door, killing one trooper as a second ack-ack burst carried away part of the left stabilizer.

Farris cut into a less dangerous spot to give the parachute troops a fighting chance to reach the ground, and then they jumped.

His "cargo" delivered, Farris retrimmed the plane. Using excessive power from the motors to offset damage to the tail assembly and steering by reflection of the moon in the Mediterranean, he skimmed the waves all the way home. At a 110 mile speed, Farris made a landing.

Praise for Chicagoan.

"The conduct of the crew was orderly and courageous, especially that of Sgt. Walter A. Kawohl, 2511 West 69th street, Chicago, the navigator, who bandaged a trooper's broken leg," said Farris' report.

In the same group, Lt. George B. Quisenberry of Atlanta, Ill., landed a plane by looking thru a shell hole in its nose, projectiles having dismantled its instrument board and blacked out its windshield with oil. It brought back two wounded paratroopers, landing amid loaded bombers about to take off from an emergency field.

The conduct of all the parachute troopers, said the carrier crews, was magnificent. The wounded generally insisted on jumping, and one lad unable to attach the ripcord to the line as his mates leaped into the darkness, called to his crew chief:

"Hey, how about holding this?" he shouted, putting the ring in the sergeant's hand. He jumped and the chute opened.

Glider Pilots Taught Tricks Used First Time in Sicily

BY FRANK STURDY.

[Chicago Tribune Press Service.]

Bowman Field, Louisville, Ky., July 14.—The methods by which gliders landed airborne troops in the interior of Sicily the night before the main invasion force assaulted the beaches are being taught to sweating glider pilots at this training base.

Glider troop operations in Sicily, the first since American troops were sent to Europe, have worked like a hypodermic on the morale of the glider pilots here. Swimming with a full pack and rifle, jumping into flaming oil covered water, 20 mile marches, and similar grinding stunts are endurable when the men have proof that these nerve and body testing trials are for a fighting purpose. Before Sicily, gliders had been used only for transporting supplies, chiefly in Africa.

The course of training at Bowman Field is designed for a minimum of 10 weeks. In that time the pilots have basic ground training sufficient to equip them for assignment to tactical units as they are wanted. More time is desirable, according to Maj. E. G. McCullough, director of training of the combat unit, and instruction will be extended to the limit of available time.

Train in "Grasshoppers."

The pilots are organized into flights, each alternating week by week in flying and ground instruction. Air work is done in "grasshoppers," the army adaptation of the familiar light civilian planes. Pilots call them Maytag Messerschmitts.

The light planes are simpler to manage than gliders, and in them the pilots acquire knowledge they will translate later into glider performance. Most picturesque flight operations are the panel landing practice and emergency field procedures, carried out exactly as the pilots will have to do in combat.

Thirty miles from Bowman base is a small rough area surrounded with trees and natural obstacles to ordinary airplane landings. It was chosen as representative of the sort of terrain the airborne troops will be forced to use in war theaters.

Paratroopers Land First.

Paratroopers precede the glider pilots to the area, mark the field with large cloth letters, dividing it into small areas—much too small, according to all flying rules, for even a "grasshopper" to get down in. Flying low, the glider men come in in groups, each one slipping into the small panel marked with his letter. If the pilot finds himself "running out of field" he spins his plane around abruptly in a ground loop, sacrificing a wing tip if need be, for he knows that right behind him are other planes set to land in the panel ahead of him.

In a matter of minutes the field is entirely cleared of planes which are lifted over fences or pushed under cover.

Around the field, gun positions are swiftly set up and extended in a widening circle as more planes come in.

Must Be Highly Trained.

Every glider pilot is required to qualify as a rifle marksman. They are the only airmen instructed in the use of all the army's rifle types. They also learn the pistol, machine gun, tommy gun, and infantry mortar, as well as the bayonet, hand grenades, demolitions, and booby traps, war skills usually reserved for ground forces.

All this is to prepare the glider pilots to fight with the airborne troops they carry, as well as to fight for their own lives.

The secondary phase of glider pilot training is for transport.

Enjoy a Fountain Treat at Andes

Made with delicious Andes Ice Cream, the fountain treats at Andes Shops are really *something!* Wonderfully refreshing . . . super-delicious . . . tantalizingly flavored! And truly nourishing, too—for Andes Ice Cream is rich in the pure nutrients that build health and vitality. Order your favorite dish at Andes fountains—or serve delicious Andes Ice Cream at home.

BUY WAR BONDS

Andes THE PEAK OF ALL Candies

50 SHOPS IN CHICAGO AND SUBURBS.

MANDEL'S

No one has time to burn!

GUARANTEED

Watch Repairs

Cool Fabric Watch Bands

All Prices Moderate!

Watch Repairs—First—Wabash

Mandel Brothers

IN ALL FOUR HUB STORES

Keep Cool, Look Smart in

LYTTON

Tropical Worsted Suits

$25 TO $37.50

We have about 1600 cool "tropicals" in our four stores. Since the longest, hottest part of summer is still ahead, we suggest that you make your selection *now*. While size and price ranges are broken, you'll find an adequate variety to choose from—and values second to none.

Third Floor

Downstairs Thrift Shop Tropicals (Chicago Store Only) $16.85 to $24.50

THE HUB Henry C. Lytton & Sons

CHICAGO EVANSTON OAK PARK GARY

★ At the Komiss Corner ★

3 DAY EVENT

THURSDAY, FRIDAY, SATURDAY

the season's 6 outstanding furs

$198

★BLACK DYED PERSIAN LAMB

★MINK DYED NORTHERN MUSKRAT

★NATURAL TIPPED SKUNK

★GENUINE SILVER FOX GREATCOATS

★SABLE DYED SQUIRREL

★SILVER TIPPED RACCOON

Buy Now for Next Winter

The KOMISS Co.

100 NORTH STATE STREET Cor. Washington

MALING SHOES

ration-free dressy summer shoes

$3.30 and 3.98

Maling's have 'em by the Thousands!

Pumps . . . Sandals . . . High Heels . . . Cuban Heels. Whites . . . Wheat Linens . . . Reds . . . Blue 'n' White Polka Dots . . . Red 'n' White Polka Dots.

Maling Shoes

34 S. STATE ST. • 231 S. STATE ST. • 6320 S. HALSTED STREET

3218 Lincoln Ave. 2764 Milwaukee Ave.
11231 Michigan Ave. 4035 W. Madison St.
3249 Lawrence Ave. 1335 Milwaukee Ave.
6440 S. Halsted St. 4650 Sheridon Road
843 E. 63rd Street 3249 Roosevelt Road
Berwyn 6328 Cermak Rd. Oak Pk. 1128 Lake St.
Milwaukee Store—175 W. Wisconsin Ave.
Neighborhood Stores Open Tuesday, Thursday, Saturday Evenings
STATE ST. STORES OPEN MONDAYS 12 TO 9

PREPAID MAIL ORDERS ACCEPTED. ADD 15¢ ON EACH PAIR FOR SHIPPING CHARGES

'FORTS' RAID TWO PARIS AIRPORTS, BAG 45 PLANES

3 Other Nazi Bases Hit; 8 Allied Bombers Lost.

LONDON, July 14 (AP).—Flying Fortresses and swarms of other American and British planes darkened the French skies today with bombing attacks on an aircraft factory and parking space at the great Le Bourget airport in the northern Paris suburbs and four other German installations. [Le Bourget is where Charles A. Lindbergh landed in 1927 after his trans-Atlantic flight.]

They shot down 51 German planes, 45 of which fell to the Fortress guns over Le Bourget and the airdrome of Villacoublay, seven miles southwest of Paris. Aircraft repair and assembly plants were pounded there also.

A joint communique by the U. S. 8th air force and the British air ministry set allied losses at eight bombers and four fighters.

[The Paris radio said 150 British and American planes took part in the raid on Paris and that 53 dead had so far been recovered. The injured totaled 202 and 100 dwelling houses were demolished, the German controled radio said. It claimed that four planes, including one four-engined bomber, were shot down.]

Villacoublay Employs 4,000.

About 4,000 persons were believed employed in Villacoublay, the Paris military air base where German planes were repaired and assembled.

Other targets in the daylight attacks which followed an R. A. F. raid on the railway center of Aachen in southwest Germany last night, were air fields at Amiens-Glisy, Abbeville, and Tricqueville. Amiens is an important base for Nazi fighter planes.

Boston and Typhoon bombers hit Abbeville and Tricqueville, and the Fortresses attacked the other three places.

American Thunderbolt fighters escorted one Fortress formation and destroyed three Focke-Wulfs. R. A. F. dominion and allied fighters accompanying other bombers destroyed another three.

Decatur Pilot Praises "Boys."

Capt. Dale Shaffer, pilot, of Decatur, Ill., said "enemy fighters kept pouring in, but the boys in our formation did a magnificent job of keeping them at bay."

Other midwesterners who took part in the raids included Staff Sgt. Jack F. Hook, 22 years old, of Findlay, O., and Tech. Sgt. Vernon Schwartz of Bethany, Ill.

R. A. F. Mosquito [plywood] bombers, Beaufighters, and Typhoons were striking last night at axis air fields in the lowlands while the bigger R. A. F. bombers were smashing Aachen and its railways. The night before, the R. A. F. had attacked Turin, the great rail bottleneck in northern Italy.

The British lost 20 bombers last night. Aachen is 39 miles southwest of Cologne.

Nazi raiders dive-bombed a northeast coastal town of England, killing at least a dozen persons, the air ministry announced.

[Berlin identified the English city attacked as Hull. Later the Berlin radio suddenly ceased broadcasting, indicating perhaps another R. A. F. assault on the continent.]

3 Man French Board in Martinique to Take Over

FORT DE FRANCE, Martinique, July 14 (AP).—Henri-Etienne Hoppenot, appointed by the French committee of national liberation to succeed Adm. Georges Robert as governor of Martinique and Guadeloupe, arrived at 11 a. m. today, and negotiations for the transfer of authority are in progress. Members of the new commission are Col. De Chevigny, Naval Capt. Lambert, and Commandant Jean Sarrat.

Bombs on the Japs

Bomb symbols mark scenes of American bombing raids on Japanese held points in Southeastern Asia.

CHUNGKING, China, July 14 (AP).—Flyers of the United States 14th air force struck at the Japanese in the last seven days in bombing and strafing missions which ranged from the Yangtze river front to French Indo-China, a communique from Lt. Gen. Joseph W. Stilwell's headquarters announced today.

A motor vessel of between 6,000 and 10,000 tons was among 15 river craft destroyed or damaged near Canton, it said.

Five raids were made on the Haiphong, Hongay, and Campha port area of French Indo-China.

Extensive damage was caused in the Hongay-Campha area, which, with Haiphong, is the biggest coal producing region of Indo-China, used for fueling ships between Japan and the south seas.

NAVY GETS NEW FIGHTER PLANE; IT'S A HELLCAT!

Washington, D. C., July 14 (AP).—The United States navy, already the world's leader in the development of carrier-based fighter planes, has a new championship contender with a significant name—Hellcat—and the assurance of the senate's Truman committee that it is capable of exceptional performance.

Mention of the plane by the senate committee investigating the war program lifted it from the secret list, but further details presumably must await battle tests, which may not be far off.

Officially, the plane is the F6F, built by the Grumman corporation, which also builds the Wildcat, mainstay of navy fighters in the South Pacific until the high speed Vought-Sikorsky Corsair [F4U] reached the scene to take over a full share of the burden.

When the Hellcat joins the Corsair, air experts predict the navy will have two fighters far outclassing any opposition.

SICILIANS WRITE HAIL GEORGE VI FOR HAIL DUCE

AN ALLIED FORCE COMMAND POST, July 14 (AP).—Sicilians in some villages have blotted or scrawled out "Evviva Duce" and "Evviva Mussolini" signs on walls and buildings and substituted "Evviva George VI," British officers returning from Sicily said today.

Peasants and village folk sit on the pavements as troops come in to drink and smoke and hardly look up as they ride past on their mules. They are not hostile when questioned but show a marked antipathy to the Fascist regime and especially to the Germans.

CALL YANKEES' VICTORY IN TANK BATTLE DECISIVE

Nazi Tells How U. S. Unit Swept Into Valley.

[Continued from first page.]

virtually unopposed as the enemy, exhausted from his forced marches in a desperate effort to check the advance, continued to give themselves up.

[The date of this dispatch was not given.]

Helps Capture Two Villages.

In the company of the task force commanding general and his British aide, I helped capture two villages on Sunday morning, the second day of the invasion. The populace was tearful, wildly cheering their "liberators" and declaring: "We have been prisoners for more than 20 years. We had no means of revolting." The men offered to join our forces "to help free Italy." They added: "We hoped we might get a chance to get hold of Mussolini. We would show him."

Other happy Sicilians shouted: "Long live America. At last we've become Americans. Now we'll be protected and fed."

Italians Flock to Give Up.

Tho it seems fantastic that several hundred ships of an invasion fleet could escape detection, the initial enemy reaction was one of definite surprise.

Mussolini's own men, for the most part, didn't fire a shot but surrendered in droves. Over 300 were rounded up in the first three hours, while the Germans numbered some 60 men.

By midday not a single Italian soldier had been killed. All were gleeful when taken prisoner.

Attack Surprised Defense.

Italian aviation was entirely absent from the air.

It now is definitely established that the enemy was completely surprised by the magnitude of the invading force and the choice of the landing points, which had been considered impracticable because of the cliffs. These points, therefore, were lightly defended.

The enemy is striving desperately to regroup his forces, but allied aviation is making such action very difficult.

Task force armor, unloaded under trying conditions, has entered the battle arena. Taking the field in late afternoon of the second invasion day, strong tank units cut a deep swath thru enemy positions, capturing two strategic places within 24 hours.

New Defenses Found.

The armored maneuver was welcomed by the infantry units, which had been doing double duty in overrunning increasingly stiffening resistance and mountains dominating their beachhead.

Hundreds of new cement pillboxes, half of them with gun emplacements and thousands of feet of barbed wire strung along the narrow valleys, demonstrate that the enemy was in the midst of feverish defense preparations when the allies attacked.

German forces are striving to drive a wedge between the American forces, but the veteran doughboys are more than holding their own and inflicting heavy losses on the enemy.

Gets Injunction

[TRIBUNE Photo.]

MRS. SYLVIA BOZOVSKY.

In an unusual action before Judge William V. Brothers in Circuit court, yesterday, Mrs. Sylvia Bozovsky, 20 years old, 4941 South Kedvale avenue, model for tooth paste ads, obtained an injunction to restrain the woman she named as corespondent in a separate maintenance suit against her husband, Harold, 22, from doing her bodily harm.

Target of the injunction is Miss Barbara Wilcousky, 30, who runs a tavern at 2509 West Cermak road.

"She said she'd 'get' me if I started any legal action against her or my husband," the young model testified under questioning by Atty. Sol R. Friedman.

In her suit, filed July 8, Mrs. Bozosky also asked $25,000 damages for assault and battery from her father-in-law, George, and obtained an injunction restraining both father and son from disposing of any of their property.

PATTON LEAPS FROM BARGE TO LEAD ATTACK

ABOARD A DESTROYER OFF SICILY—July 13 [Delayed] (AP).—Lt. Gen. George S. Patton, Jr., commander of the United States 7th army invading Sicily, leaped into the surf from a landing barge and waded ashore to take personal command of fighting against German tank units opposing the landing.

When the Americans landed at Gela they found the town in control of two German tank regiments. During the next 24 hours the fiercest fighting of the whole allied invasion took place. Twice the Germans were driven from the town and twice the Americans were forced right back on to the beaches.

At this stage Gen. Patton leaped into the surf from a landing barge and waded ashore to take over personal command. Step by step the Germans were driven back from the beaches as wave after wave of Americans landed from the troopships. By sunset Sunday the bridgehead was well established and the Americans had pushed the Germans back to a few miles beyond town.

When Gen. Eisenhower visited Patton's headquarters yesterday he warmly congratulated his old colleague on his splendid fighting achievement.

HOLD RETIRED MAN A SUICIDE.

A coroner's jury held yesterday that Michael Kodrin, 66 years old, a retired tanner found dead with a bullet wound in his head in his room at 2124 South Pulaski road Tuesday night, had committed suicide.

GERMAN ATTACK STALLED 2D DAY, RUSSIA REPORTS

Reds Break Thru on Orel Front, Say Nazis.

LONDON, July 15 [Thursday]—(AP).—The German attack in central Russia remained stalled for the second day in the Orel-Kursk area yesterday, the soviet midnight communique said today. Nazi soldiers were driven from "several populated places" on another unnamed sector before a soviet counter-attack. About 2,000 German officers and men were killed in the latter action, the communique said.

The Germans meanwhile pictured the Russian battle as a German defense of Russian counter-attacks near Orel, where, they said, soviet attackers broke thru east and north of the city. They were pushed back to their original positions later, the Germans said.

German accounts said the battle had spread 90 miles north of Orel, widening the active front to 255 miles. Fighting in this area was said to be continuing "with great violence."

One Nazi broadcast from the front said "torrents of rain are causing floods and the deep mud held up tank fighting" at Belgorod Tuesday.

Men, Tanks Pour Into Battle.

Russian dispatches reported more men and tanks pouring into the battle as the soviet forces swung into the attack. Moscow radio reported that the Red airforce struck a heavy blow at Orel, setting off fierce fires which "engulfed the central region of that railway junction."

In the Belgorod area the Russians said the enemy lost more than 100 tanks and 47 airplanes. Additional data on Tuesday's fighting in the Orel, Kursk, and Belgorod areas brought totals of German planes brought down by anti-aircraft to 158, said the communique.

Violent Battle Continues.

The battle north of Orel was declared continuing "with great violence."

German forces were reported newly reënforced and reorganized. Berlin said both sides were "continually throwing new masses of troops, tanks, and airplanes into the twin battles of Belgorod and Orel."

Berlin military experts "emphasized that the great number of soviet reserves thrown into the big Kursk battle again and again can hardly be taken from the big reservoir alone which they had held in readiness for a great attack in this area," the Berlin radio said. "It is believed that the soviets have had to draw troops out of other sections of the front."

Effective
Sunday, July 18th
WE WILL BE
CLOSED SUNDAYS
Until Further Notice
This will enable us to continue to satisfactorily serve our many customers during the week.
Block's Restaurant
114-16-18 East Cermak Rd.

$8.95

Celanese* rayon Jersanese*

First on your keep-cool list! Easy to care for . . . trim and slim. Young-lined from start to finish . . . with high round neck, set-in belt and buttons all the way. Jet black, luggage, grey, gold, white or victory blue.

*Reg. U. S Pat. Off.

SIZES 38 TO 46

DRESSES—SECOND FLOOR

Lane Bryant
101 N. WABASH AVE.

Hires R-J ROOT BEER
WITH REAL ROOT JUICES
for
The Taste that is Pleasing . . .
The Tang that's Refreshing . . .
74 YEARS OF LEADER-SHIP.. FOUNDED 1869

[ADVERTISMENT]

MEDICATED POWDER 40 YEAR FAVORITE

Skin rash torture relief hailed by millions

For the itching of minor skin rashes—heat rash, baby's diaper rash, thousands everywhere are turning to a kind of medicated powder specialists often recommend for these miseries. It's called Mexsana, formerly Mexican Heat Powder. And this cooling, soothing powder which has been a favorite for over 40 years, costs very little. It's especially economical when you buy the larger sizes. You'll want to have a supply handy for cooling the heat out of heat rash, the burn out of sunburn, and the ouch out of itchy mosquito bites. Today be sure to get Mexsana

CIGARETTES

$1.29 CARTON

All Standard Brands
LUCKIES CAMELS
CHESTERFIELDS KOOLS
OLD GOLDS RALEIGH
PHILIP MORRIS REGENT
PALL MALL TAREYTON

Carton of 10 Packs. (3 Cartons Minimum.) Add 11c postage for 3 cartons and 1c for each addl. carton (within 150 mi.). Orders shipped on day of receipt of check or money order. Price subject to change without notice.

Thousands of Satisfied Customers
All Orders Insured
LARGEST CIGARETTE MAIL ORDER COMPANY IN THE MIDDLE WEST
EDWARD SALES CO. HAMMOND INDIANA

Advertise in The Tribune

[ADVERTISMENT]

SORE BACK GETS THE SACK

OMEGA OIL is a Powerful First Aid for Sore Muscles

How can anyone work with a back that's stiff as a board? Don't stand that tormenting muscular ache another day without trying Omega Oil. It rubs right into the skin and goes to work fast to soothe muscular pain. Extra strong but won't burn. What a blessing! Try good old Omega Oil today. Only 35¢—all druggists.

RESORTS AND TRAVEL.

TOURS.

Take a CROSS-LAKE CRUISE
ON THE BIG SHIP
CITY OF GRAND RAPIDS
Daily to BENTON HARBOR
LV. 10 A.M. RT. 8:45 P.M. $2.50
C&B LINE
MICHIGAN AVE BRIDGE
STAte 7211

MISSOURI.

HEALTH V-CATION
THE ELMS
ROOM AND MEALS FOR ONE WEEK $30.
DEL. 5800
EXCELSIOR SPRINGS

SHOUT WITH GLEE . . THESE ARE RATION-FREE

Playshoes

Playshoes that plant, play, work and even dance in free-footed comfort. Made from non-essential materials, Uncle Sam says wear them to save your precious shoe leather. You'll find ties, straps, scuffies, slip-ons . . . yes, and even wooden soles; white and color combinations. Best of all, they're yours for a song and without a coupon!

Playshoes—First and Fifth Floors—State

WORK in these open-toe oxfords. Sturdy composition soles, excellent heel-hugging fit. Brown and white or all brown. Medium widths, 4 to 9 .... $3

DANCE in these two-tone mesh ballerinas. Tie tapes magically slim your ankles . . . colors are bright and gay. Sizes 4 to 9 .... $2.95

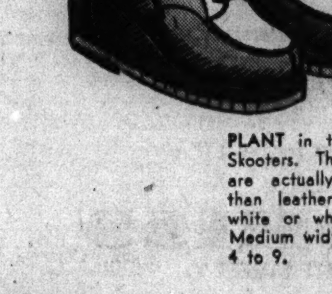

PLANT in these Hollywood Skooters. The wooden soles are actually more flexible than leather. Brown with white or white with brown. Medium widths, 4 to 9. $5

PLAY in these sensationally different wooden clogs. They're blissfully comfortable. Sizes 4 to 9 .... $3.65

MANDEL BROTHERS

THE STORE FOR MEN
MARSHALL FIELD & COMPANY
Washington and Wabash
Store Hours, 9:45 a.m. to 5:45 p.m.
Closed All Day Saturday

For Men in the Service

$12.75

BRITISH WALKERS

(Made in the U. S. A.)

with these important, easy-fitting features:

- Soft Calfskin Insole (in the Forepart)—Your foot will sense a great difference the moment you slip into this truly remarkable shoe.
- Flexibility at the Bend of the Sole—Which will give spring to your step *plus support to your arch*—where you need a firm foundation.
- Low-hung Shoe Chassis—Your foot is cradled in the shoe at a point much lower than usual, giving a firmer tread. You'll like this feature.

Second Floor

For Civilians

$13.50

OPA Regulation: No shoes may be sold on Coupon No. 18 if it is detached from your ration book.

THE STORE FOR MEN—MARSHALL FIELD & COMPANY

THEY GIVE their lives.... YOU LEND your money
BUY MORE WAR BONDS TODAY! • SECOND WAR LOAN

CROSSWORD PUZZLE

ACROSS

1. Go by
5. The populace
10. Stumble
14. Voice range
15. Howling monkey (S. Am.)
16. Secrete
17. Retard
18. Examine thoroughly
19. More than
20. Feel
22. Blackbird
23. Jerk
24. Organ
25. Condiment liquid
28. Sneaky
29. Keep off
30. American lake
32. Exile
35. Position of cards
39. Put on display
41. Played violin
42. Thailand
43. Minces
45. Intoned
46. Fodder
47. Reduce in rank
49. Pig pen
50. Skillful
52. Gesture of indifference
55. Australian bird
56. Healing ointment
60. Cure
61. Pitfall
63. Assumed
64. Seed part
65. Fall flower
66. Stake
67. Deities
68. Fowl
69. Part of wind instrument

DOWN

1. Out-of-date
2. Back lane
3. Rock
4. Plants
5. Obsolete form of pistol
6. Mission
7. New England state
8. Compel
9. East Indian timber tree
10. Exhibit
11. Exists
12. Perfect
13. Saucy
21. Each
23. Attempted
26. Time intervening
27. Public performer
29. Froth
31. Concludes
32. Run
33. Silkworm
34. Implore
36. Exclamation of dismay
37. Penny
38. Nervous
40. Distribute
41. Characteristics
44. Incinerate
47. Hound
48. Being
50. Gathers
51. Siberian tribesman
52. Long, coarse nap
53. Brave character
54. Foray
57. Sole
58. Ballot
59. Stretched out
61. Droop
62. Rather than

Puzzle of Wednesday, July 14, Solved

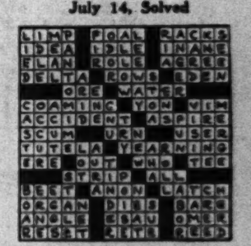

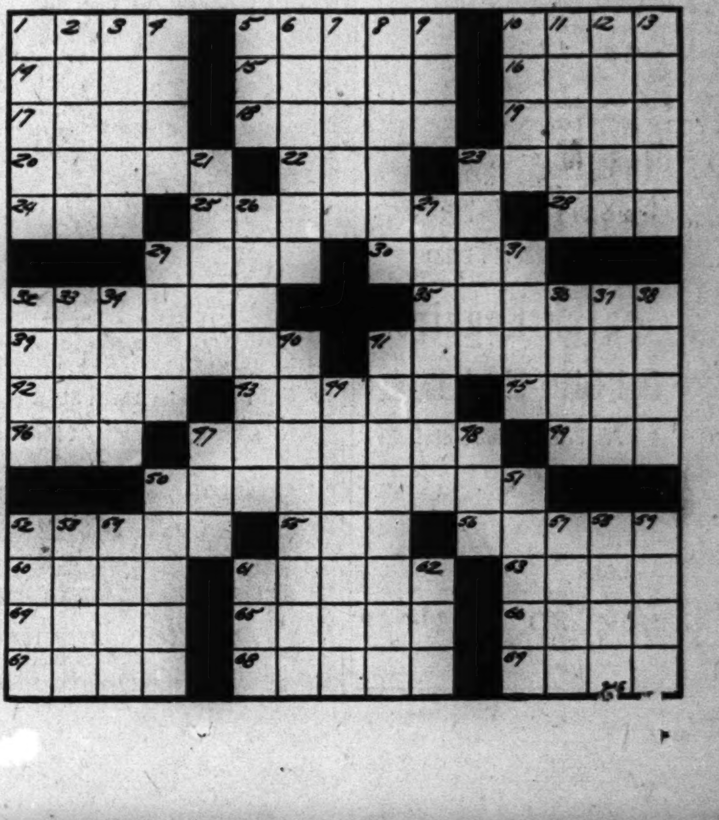

YANKS MOVE IN FOR FINAL BLOW ON MUNDA BASE

Search Foxholes, Strong Points for Enemy.

ALLIED HDQ. IN THE SOUTHWEST PACIFIC, July 15 [Thursday]—(AP).—The battle of Munda appeared today to have settled down to a blasting of the Japanese out of their foxholes, bunkers, and strong points defending the air base on New Georgia.

The United States air force continued to pound at both shipping and airdromes which the enemy might use in Munda's behalf but for the last 24 hours there has been no fresh reports of ground activity. This indicated that the jungle fighting against Munda was resolving itself into the same slow but ultimately effective procedure which won the campaigns against Guadalcanal in the Solomons and the Papuan peninsula of New Guinea.

Scouting over waters between New Georgia and Kolombangara, two flights of Mitchell medium bombers, which had an escort of Warhawk fighters, yesterday attacked and destroyed two large Japanese barges, which the enemy favors as a stealthy means of coastal supply.

Cargo Ship Destroyed.

They were located in Hunda cove bordering on Blackett strait. That strait leads into the Kula gulf where twice the Japanese tried to rush aid to Munda with swift cruisers and destroyers only to lose between 13 and 17 warships to the accurate guns of the United States navy.

Above Kolombangara, off Vella Lavella, a Japanese cargo ship also was destroyed by Mitchells in the Beagle channel.

Northwest of the Munda ground fight, Liberator and Flying Fortress bombers formations struck at the enemy airdromes of Buka and Buin in the northern Solomons in a night raid. Pilots leaving Buin, which is on the southern tip of Bougainville, reported they still could see flames when they were 50 miles at sea. The Buin raiders attacked the Kahaili and Ballale airdromes, aiming at the areas where planes are dispersed.

Down Three Dive Bombers.

Over Salamaua, the northeastern New Guinea air base upon which our jungle fighters are moving, some Kittyhawks broke up plans by Japanese dive bombers to raid our positions. They dived from 19,000 feet to less than 1,000 to shoot down three of the dive bombers. One Kittyhawk was shot down but the pilot was saved.

On the approaches to Salamaua, New Guinea, allied attack planes flew low to strafe and bomb Japanese positions.

In the engagement which cost the enemy their three dive bombers, one of our intercepting fighters was lost. Above Salamaua, a single four engined bomber attacked Lae which had been pounded only the day previously by 21 tons of bombs.

Four hundred miles northwest of Darwin, Australia, on the Island of Timor, allied two engined bombers started fires and explosions on enemy airdromes at Cape Chater and Lautem. Koepang, on Timor, was raided by four engined bombers. Some of the fires they started were visible for 50 miles.

PREMIER KING COMPLAINS OF WAR NEWS GAG

[Chicago Tribune Press Service.]

OTTAWA, Ont., July 14.—Prime Minister W. L. Mackenzie King complained today to commons that he is often placed in a "difficult position," by not being able to reveal war information. He said he had been instructed, for instance, not to say anything about the disposition of Canadian troops in the invasion of Sicily.

"All Friday I had full knowledge of what was being planned. I was waiting to make an announcement, and until 11 o'clock that night, I hoped to make it before the house adjourned.

"No word was to be given respecting the invasion of Sicily until late Saturday. In spite of that, I made the announcement shortly after midnight Friday. I made it because announcement that Canadian troops were involved came over the air from military headquarters in the United States."

Decorate Adm. Rosendahl for Battle in Solomons

Washington, D. C., July 14 (AP).—Rear Adm. Charles E. Rosendahl, 51 years old, the navy's outstanding airship expert, was decorated by Navy Secretary Frank Knox today for heroism as commanding officer of the cruiser Minneapolis during the battle of Lunga point, off Guadalcanal Island in the Solomons, last Nov. 30. This was the first disclosure that Rosendahl had commanded the cruiser during his tour of sea duty prior to his recent return to work with airships ashore.

[ADVERTISMENT]

You May Never Have To Take Another Laxative

Most constipated people might be as regular as clock-work—if they would only quit worrying—stop being nervous—take more exercise—watch their diet—and get up mornings an hour or so earlier to give bowels time to act. But who can or wants to do all this?

So—the next best thing is to keep the bowels working as regularly and comfortably as we can—and that's where good old Espotabs come in. Why?

Because you may take Espotabs at night and expect results in the morning when you get up without waiting around—because they do not move the bowels so violently as to leave you feeling weak and washed-out . . .

AND because they help give the grand, comfortable, satisfying type of movement that makes the spirits soar—and what sour, constipated person could ask for more? Get Espotabs at your druggist today and take as directed. 25¢.

Aerial Action in the Solomons

(Story in adjoining column.)

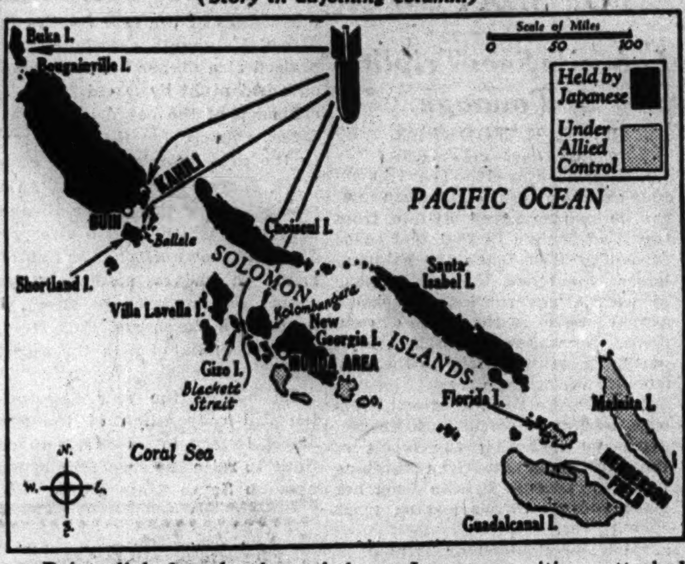

Points linked to bomb symbol are Japanese positions attacked by American bombing planes.

[Associated Press Wirephoto: Sent by radio from Honolulu.]

This is the first picture of American troops on Rendova Island in the central Solomons. It shows trucks and jeeps carrying supplies from transports on a muddy road the day after Americans invaded the island June 30.

INCREASE IN AID TO WAR WIDOWS BECOMES LAW

Washington, D. C., July 14 (AP).—Omnibus war veterans' legislation, boosting compensation for widows and children of men killed in military service in war time, became law today with President Roosevelt's signature.

Widows of war veterans, irrespective of age, will receive $50 a month. The old rates were $38 for those less than 50 years of age and $45 for those more than 50.

A widow with one child will received $65, with $13 more for each additional child. Old rates varied according to the children's ages.

The veterans' administration estimated the increased rates will cost $4,536,000 for the first year of operation.

BOMBER LOST IN MARCH FOUND WITH 9 DEAD

Columbus, O., July 14 (AP).—Col. A. Foulk, commanding officer of nearby Lockbourne air base, announced today that a B-17 bomber, missing since March 3, was found wrecked last night 20 miles southwest of Springville, Ariz. The crew of eight and one passenger were killed.

GERMANY DENIES ROMMEL'S PLANE DOWNED BY ALLIES

STOCKHOLM, Sweden, July 14 (AP).—German authorities denied today a report broadcast yesterday that Field Marshal Erwin Rommel had been shot down by allied fighter pilots while en route to Sicily in a transport plane, a Berlin dispatch to the newspaper Aftonbladet reported.

The report, said to have originated from a broadcast by a German underground radio station, was carried by the Swedish newspaper Dagbladet.

Leaves French Resort.

BERNE, Switzerland, July 14 (AP).—A Swiss dispatch from the French resort of Aix-les-Bains said that German Field Marshal Erwin Rommel left there after the allies launched their invasion of Sicily. It said he had been resting there but left hurriedly by automobile with his staff for Lyons.

MEXICO DECORATES MARINE.

MEXICO CITY, July 14 [AP].—Marine Lt. Col. Earl S. Piper, assistant United States naval attache here the last three years, was decorated tonight with the Mexican medal of military merit. Col. Piper, originally from Missouri, will leave Saturday for a new assignment at Quantico, Va.

AXIS PARTNERS TELL OF FIERCE FIGHTS IN SICILY

Rome Says Allies Thrust Toward Mountains.

LONDON, July 14 (AP).—Fierce fighting along the whole Sicilian front was reported by the axis partners today and Rome admitted that the allies are "now thrusting toward the southeastern mountainous region" and "facing the Catania plain."

Offering "the stubbornest resistance," German and Italian troops "dispute the Anglo-Americans every inch of ground and inflict heavy losses on them," said the German military commentator, Capt. Ludwig Sertorius, in a Berlin broadcast recorded by the Associated Press.

The German Transocean News agency said fierce fighting had developed in the mountains against allied parachutists and air borne troops newly landed there.

Both Berlin and Rome predicted new allied landings on the west coast of Sicily.

Rome Tries to Explain.

In a cheer-up broadcast to the Italian people, the Rome radio said that only now were the British and Americans beginning to face "the bulk of defensive Italian and German reserves which were placed like maneuverable masses in the center of the island." More allied landings might be made, this broadcast said in an apparent explanation of why the full weight of axis strength had not been thrown in to halt the allied advances.

Sertorius declared that "the impact of the allied offensive obviously is in the sector north and northwest of Augusta where Montgomery's tank forces supported by the battle fleet operating offshore along the coast are pressing hard toward Catania."

He added that "it goes without saying that the axis long ago has initiated pertinent counter-measures."

Stress Allied Superiority.

Most broadcasts stressed that the allied landings had succeeded only because of "great superiority" in men and material, and Il Popolo d'Italia made a careful distinction between a "landing," a "penetration" and an "invasion." It said the second phase of "penetration" has begun with the "battle in full swing." The "invasion" hasn't really begun, it added.

Rome also said "intensified resistance offered by German and Italian vanguards prevented British-American landing contingents from getting on the mountain roads leading into the interior of the island."

Large tank battles soon in the Catania area were predicted by Berlin. British attacks in the Syracuse area were reported repelled, and the Nazi international information bureau asserted United States tank groups had suffered heavy losses yesterday in the Licata area.

Some Italian newspapers, a Berne dispatch reported, sought to fire Italian fighting spirit by warnings that Italy would suffer dreadful consequences if she lost Sicily and the war.

THIEVES STEAL NARCOTICS.

Thieves took $110 and $75 worth of narcotics from a drug store at 2063 North Clark street early yesterday, Samuel Adler, 415 Aldine avenue, its owner, reported to police.

TODAY'S MENU

Mrs. Grass' Vegetable Noodle Soup
Scalloped Ham and Potatoes
Green Beans
Waldorf Salad
Pudding Beverage

IT'S THE ORIGINAL!

MRS. GRASS' NOODLE SOUP

INVASION ARMIES BEAT SCHEDULE IN SWIFT SMASH

Find It Hard to Keep Up With Fleet Foe.

[Written from the sector in which British and Canadian troops are advancing up eastern Sicily, this dispatch tells of action in the early stages of the invasion.]

BY ALAN HUMPHREYS.

[Representing the Combined British Press.]
[Distributed by the Associated Press.]

NOTO, Sicily, July 12 [Delayed].—The invasion of southeastern Sicily has become a pursuit of an almost nonresisting enemy. In three days the assault force has gone as far and twice as fast as planned.

The armored spearhead by noon was at Palazzolo, 30 miles from the landing beach.

When the shock troops swarmed ashore early Saturday they brought scarcely enough transport for the progress expected. That transport became inadequate as the invaders assumed the role of pursuers of the world's fleetest retirers.

Italians Abandon Guns.

Italian nonresistance reached a peak when they abandoned 24 field guns when infantry started to attack their positions. Altho well placed along a line commanding heights, they fired a few token rounds and then some gunners fled, some gave themselves up, and the guns were captured without a single casualty.

Capt. James Pennie said:

"One minute the men were fighting forward, five minutes later they were giving cigarets to prisoners and five minutes after that they were pacifying nearby women and children as axis aircraft swept over too late to save the batteries."

Little Air Activity.

Another captain said:

"We fired one Bren gun magazine and captured 170 Italian prisoners. We fired a few shots and out came white flags. Then we finished the magazine and the whole lot surrendered."

Axis air activity is relatively slight in this sector. A few small axis raids have been made, but our anti-aircraft fire already is thick enough to fill the sky with fireworks.

The axis air forces have missed their great chance. Great concentrations of shipping clustered on the beaches at the start of the invasion, but now the shipping targets have dwindled tremendously.

Rebuild Plowed Air Field.

Here is an indication of the enemy's failure to seize their chances. One tank landing ship was stuck fast on a beach and was moved only after three days' efforts. Not one attempt was made to attack the ship.

The allied air forces are becoming more in evidence. Pachino air field was found plowed, but it quickly is being brought back to a usable condition.

For two days there has been a steady trek back to farms and villages by civilians who had moved out of the path of invasion.

Truckloads of prisoners—nearly all cheerful—keep coming in, many of the men singing.

Judging by the number of men working on farms there has been an unofficial demobilization by Sicilian soldiers who seized the chance to return to home rather than spend the rest of the war as prisoners.

$12,000,000 in British Clothes Going to Russia

LONDON, July 14 (AP).—Britain is releasing $12,000,000 worth of clothing for shipment to Russia to meet the pressing needs of its civilian population, a government paper announced today. The government is contributing $10,000,000 toward the cost.

[ADVERTISMENT]

WHAT ASPIRIN SHALL I BUY?

You can't buy aspirin that can do more for you than St. Joseph Aspirin and you can't buy aspirin safer, surer, faster-acting. St. Joseph Aspirin is the world's largest seller at 10c and you get 36 tablets for 20¢, 100 tablets only 35¢. Always demand St. Joseph Aspirin.

Air-Conditioned Free Parking

Cocktail Lounge Open till 4 A. M.
590 DIVERSEY PKWY.
940 RUSH STREET
1435 E. 51st STREET
Near All Transportation

WE BUY DIAMONDS
Get Our Prices Before You Sell
FIDELITY
5 South Clark St.

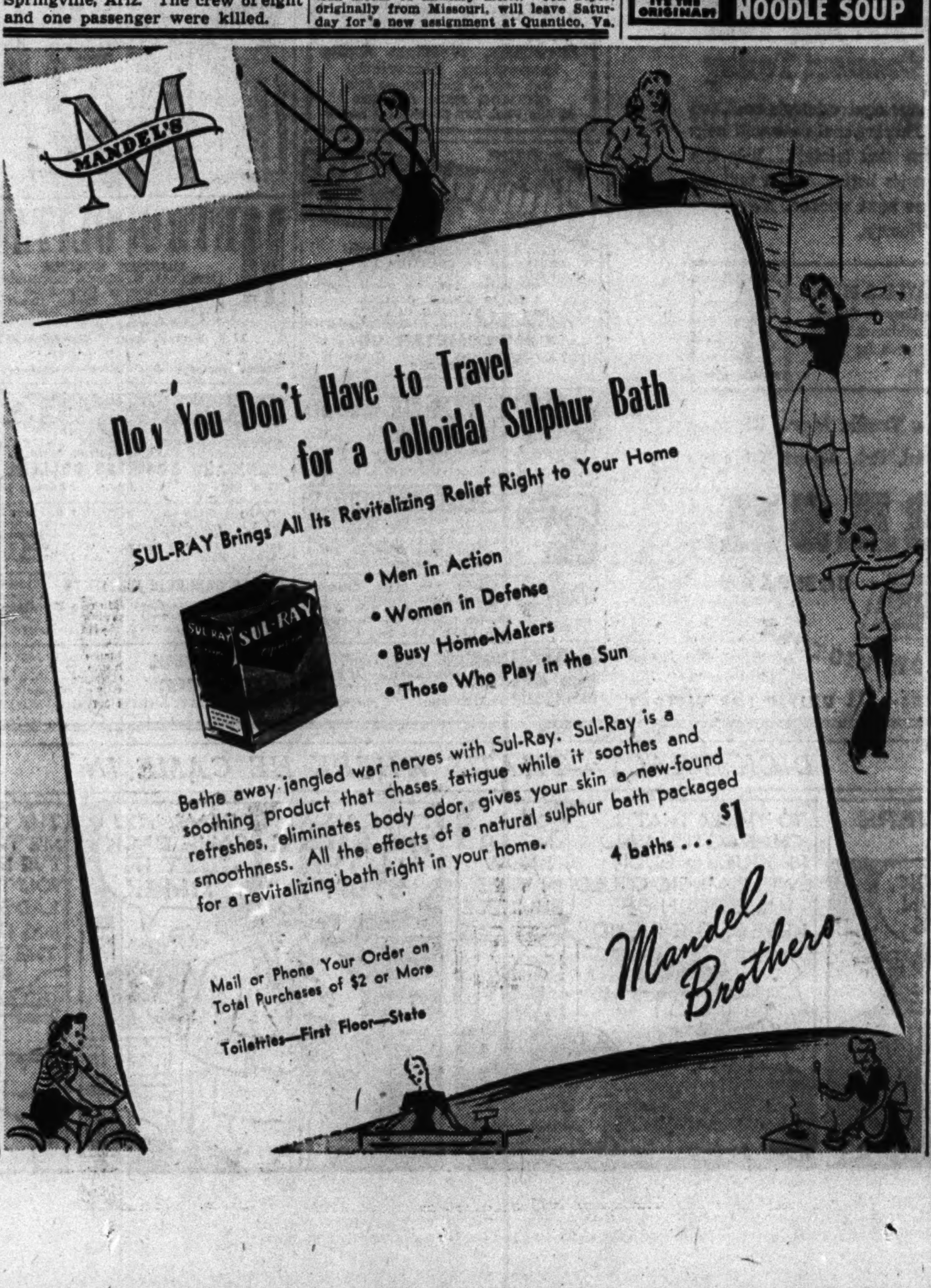

THE STORE FOR MEN

MARSHALL FIELD & COMPANY

Washington and Wabash
Store Hours: 9:45 a. m. to 5:45 p. m.
Closed all day Saturday

COLD FACTS

on Marshall Field & Company

TROPICAL WORSTED SUITS

$35 to $50

THEY'RE COOL—tailored from lightweight wool, a natural insulator that keeps out the heat.

THEY HOLD A PRESS—the resiliency of the wool causes most wrinkles to hang out overnight.

THEY WEAR WELL—since they're loomed from very tightly spun and extra-long wool fibers.

THEY DRY-CLEAN EASILY—they present no special cleaning problem as do some summer fabrics.

THEY TAILOR WELL—for tropical worsteds have an unusually soft, pliant, resilient texture.

THEY HOLD THEIR SHAPE—skilled tailoring and scientifically developed inside construction features make certain of that.

Our collection of tropical worsted suits includes well-designed models for both young and more mature men. There are handsome blues, grays and tans. Prices range from $35 to $50. However, there are not all sizes at all prices. The better suits feature finer tropical worsted fabrics and hand-tailoring. Why not select yours today?

Third Floor

THE STORE FOR MEN—MARSHALL FIELD & COMPANY

WORLD IS SHUT OUT AS CONVOY SHIPS ASSEMBLE

Can't Use Radios; Might Attract U-Boats.

[This is the second of series of articles describing experiences of a war correspondent on his way to a new assignment via Atlantic convoy.]

BY E. R. NODERER.
[Chicago Tribune Press Service.]

ABOARD LIBERTY SHIP IN NORTH ATLANTIC CONVOY [Delayed].—The second day out found us on the tail end of the convoy—the "coffin corner," the crew called it. Sometime during the night we had weighed anchor and stood out to sea in a long line of ships.

The second mate issued lifebelts. Attached to the lifebelt on a cord were a whistle, a red light and a long bladed knife. You turn on the red light and blow the whistle if you have to go over the side, the mate explained. I asked him what the knife was for.

"It's to cut your throat with if you don't get picked up," he said, and grinned.

We also got what the crew called a "zoot suit." This was a rubber coverall with rubber boots and a hood, the idea being that it will keep you dry while you are floating around. It is supposed to make the life preserver last longer by keeping it dry—a preserver is good for only four to six hours under ordinary circumstances.

Hold Ship Drills.

At 1 p. m. we had a boat and fire drill. The hoses spouted water over the side. The crew swung the life boats out and then stood along the side as their names were called out.

Naval men took battle stations at our anti-aircraft and other guns. The weapons were in concrete and steel turrets at strategic points and were connected by an intercommunication telephone system enabling the commanding officer, Ensign James V. Cawley of New York City, to direct their fire. Cawley, who graduated from Notre Dame university in 1940, taught at Cathedral High school in Indianapolis before entering the navy. He was a classmate of Percy Wood, former Chicago Tribune writer, at the Newport [R. I.] Naval Training school.

Nobody likes to be on the last ship in a convoy since that is the one most likely to be picked off by a submarine. We might as well have been on a desert island so far as knowing what was going on in the world. No radios were permitted to be used since even a receiver gives off waves that an enemy submarine might pick up. The war might have ended and we would not have known it.

Carried Nazi Prisoners.

Some of the members of the crew on their last trip had been on the ships which carried 1,500 Nazi prisoners. The German troops were agreeable enough, they said, but the officers were extremely arrogant and deeply resented being captured by the Americans whom they regarded as amateurs at warfare.

The third day out Flying Fortresses, Catalinas, Liberators, blimps, and support vessels were hovering on our flanks.

Our messboy hoped to get rich. He had a friend, also a messboy, who drew $5,000 in pay at the end of an eight month voyage. On an earlier trip he had made to Iceland, he said, the ship's steward sent the linen to a laundry there. When it came back it smelled like fish. It turned out that the Icelanders used soap made with fish oil.

"Your bunk smelled like you were sleeping with a codfish," he recalled.

NAVY CASUALTY LIST INCLUDES ILLINOIS OFFICER

Washington, D. C., July 14 (AP).—The navy announced today 14 casualties, including eight dead and six missing. This brings to 27,120 the total of navy, marine corps and coast guard casualties reported since Dec. 7, 1941. The grand total includes 8,279 dead, 4,735 wounded, 10,521 missing and 3,585 prisoners.

Casualties announced today include:

ILLINOIS.
Dead.

Johnston, Lt. Merrill Hearst—Wife, Hanna; Pittsfield.

MICHIGAN.
Dead.

Rugenstein, Arthur August—Parents, Mr. and Mrs. August John Rugenstein; Utica.

Willcox, Lt. George Cooley—Wife, Jean; Saginaw.

FUND FOR TOKIO RAIDER PASSES HALF WAY MARK

Washington, D. C., July 14 (AP).—The treasury drive to sell an additional $1 in war stamps to every American this month to pay for a mystery aircraft carrier, Shangri-La, appears headed for early success. Subscriptions thus far reported already are well past the midway point of the $130,000,000 goal, officials said tonight. The new flat top's specific assignment will be to help give Tokio another pasting from the air.

Listed as Missing

(Story in adjoining column.)

Lt. H. W. Aebischer [left], Sgt. E. M. Beck, and Sgt. J. E. Blick [right].

Sgt. A. C. Peterson [left], Sgt. Alexander Dewoina, and Lt. R. E. McDonald [right].

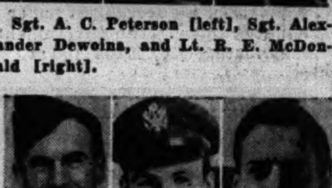

Sgt. L. W. Friegel [left], Lt. R. K. Schrader, and Sgt. E. I. Zerblis [right].

EX-REPORTER, A FORT GUNNER, MISSING IN RAID

Staff Sgt. William F. Mooney, 24 years old, an ex-Chicago newspaper man who became a gunner aboard a Flying Fortress, has been missing since a raid July 4 over Nantes, France, the war department notified his parents, Mr. and Mrs. William Mooney, 8149 Eberhart avenue, yesterday.

Sgt. William F. Mooney.

In recent months the young flyer had been awarded the air medal with cluster after having completed more than a dozen bombing forays over Germany and France. He was credited with having shot down at least one enemy fighter plane.

Young Mooney enlisted in the Canadian army on Oct. 13, 1940, after having worked for several years as a copy boy and later as a night police reporter for the City News bureau. He transferred to the army air forces as a gunner last year.

He was a member of the Chatham Tigers, a neighborhood football team, and was graduated from St. Leo High school in 1935.

Pvt. Andrew C. Fultz, a native of Marengo, McHenry county, was killed in action June 30 in the southwest Pacific area, the war department advised Mrs. Kate Johnson, 505 North State street, Fultz's aunt, yesterday.

Pvt. Donald Szymanski, 25, was killed in action in the Southwest Pacific area June 30, his parents, Mr. and Mrs. Sigmund Szymanski, 8404 Oglesby avenue, were informed. A graduate of Bowen High school, he was inducted Feb. 2, 1942. His widow and a son, Donald Jr., 2, and three brothers also survive.

YANKEE AIRMEN DON'T QUIT; THIS HELPS PROVE IT

ALLIED HDQ. IN NORTH AFRICA, July 14 (AP).—At one of the Marauder bases tonight they are talking about three American airmen who wouldn't quit. One was a tailgunner. He took an Italian fighter pilot with him when he died. The action was seen by Sgt. Joseph H. James Jr., of Greenville, S. C., who said:

"Fires were blazing in that ship's right engine and bomb bay and she was falling fast. A Macchi-202 was on her tail as she dropped. The tail gunner kept firing at him all the way down. The bomber crashed with a terrific explosion. I expected to see the Macchi pull out of the dive, but he didn't. He crashed on almost the same spot. That gunner got him."

The other two they're talking about are Pilot Raymond C. Hellman of Mecca, Cal., and his co-pilot Lt. George P. Mackay of Dunn, N. C. Anti-aircraft fire knocked out one engine of their Marauder before they reached their target—Milo airdrome. They refused to turn back until they reached their objective and dropped their bombs. Then they did—and got back safely.

OUTING TO HONOR WAR HEROES OF IRISH ANCESTRY

There will be the quick tunes of the Irish pipers and merry jigs by Irish dancers on Irish day, Aug. 15, at Harms park, 4207 North Western avenue, but above all will be honors paid to America's heroes of Irish birth and descent.

Bishop Bernard J. Sheil is honorary chairman and the Rev. E. Oliver Boyle is moderator for the outing, held annually to observe the Feast of the Assumption, a national feast day in Eire.

277 MISSING YANKS FROM 5 FRONTS NAMED

Many of Lost Men Are from Chicagoland.

[Chicago Tribune Press Service.]

Washington, D. C., July 14.—The war department made public today the names of 277 United States soldiers missing in action. The announcement includes casualties in the European, middle eastern, North African, Pacific, and southwest Pacific areas.

Except where otherwise noted in brackets, all Chicagoland missing men were reported from the European area. Their names follow:

CHICAGO AND VICINITY.

Aebischer, 2d Lt. Harold W.—Mrs. Mary E. Aebischer, mother, 3509 West 64th street.

Beck, Tech. Sgt. Eugene M.—Mrs. Gladys Beck, mother, 7813 South Sangamon street.

Blick, Tech. Sgt. James E.—Mrs. Lyman J. Libby, sister, 4505 North Kenneth avenue.

Deitch, Tech. Sgt. Daniel—Mrs. Ethel A. Deitch, mother, 2049 East 70th street.

Dewoina, Staff Sgt. Alexander—Martin Dowoina, father, 934 North Honore street.

Lang, 2d Lt. Sidney H.—Mrs. Rose Lang, mother, 5138 North Kimball.

McDonald, 2d Lt. Russel E.—Charles F. McDonald, father, 3330 North Central Park avenue.

Penney, Tech. Sgt. Freeman S.—Freeman S. Penney, father, 900 Chestnut, Wilmette.

Peterson, Staff Sgt. Andrew C.—Mrs. Lorraine E. Peterson, wife, 120 East Woodland road, Lake Forest.

Priegel, Staff Sgt. Lewis W.—Mrs. Ethel M. Priegel, wife, 159 North 4th street, Aurora.

Schrader, 1st Lt. Robert K.—Mrs. Lillian B. Schrader, mother, 1229 Foster avenue.

Zerblis, Tech. Sgt. Edward I.—Mrs. Margaret M. Zerblis, wife, 4853 West Concord place.

DOWNSTATE ILLINOIS.

Andrews, 2d Lt. Robert N.—Mrs. Mary F. Andrews, mother, Warren.

Brown, Staff Sgt. Marvin F.—Mrs. Maxine I. Brown, wife, Litchfield.

Hamilton, Staff Sgt. Leo E.—Mrs. Nora F. Hamilton mother, Robinson [Southwest Pacific.]

Hamilton, Capt. John J. Jr.—Henry Hamilton, father, Morrison.

Knutson, Sgt. James L.—Mrs. Effie Knutson, mother, Galesburg.

Krech, Flight Officer George Z.—Mrs. Augusta W. Kroch, mother, Grant Park.

Loidecker, Sgt. Theodore W.—Mrs. Theodore Loidecker, mother, route 1, Kankakee.

Plummer, Staff Sgt. Roy W.—Mrs. Mildred Plummer, wife, 514 South College street, Springfield. [Middle east.]

Pruiett, Sgt. Cecil A.—Cecil Pruiett, father, route 1, White Hall.

Russell, Sgt. Otto—Mrs. Ina M. M. Russell, mother, West Frankfort. [Southwest Pacific.]

Welch, Sgt. Robert H.—Mrs. Cora M. Welch, mother, route 3, Monmouth.

INDIANA.

Britz, 2d Lt. Robert C.—Mrs. Mary Jane Britz, wife, Muncie. [North Africa.]

Baker, 2d Lt. Thornton H.—Ben H. Baker, father, New Castle.

Morrison, 2d Lt. Stanley O.—Mrs. Ruby M. Diersen, mother, 2327 North 19th street, Lafayette.

Smith, Staff Sgt. Guy E.—Mrs. Pearl Smith, mother, route 2, New Albany.

Webb, Staff Sgt. Jack C.—Mrs. Josephine Webb, mother, Boonville.

WISCONSIN.

Dodge, Staff Sgt. Raymond E.—Mrs. Anna K. Dodge, mother, Clear Lake.

Fountain, 1st Lt. Marcell E.—Mrs. Mamie Fountain, wife, 3 Fiefield Row, Ashland.

Fuller, Tech. Sgt. Roy H.—Mrs. Marjory W. Fuller, wife, Randolph. [Middle east.]

Hemmick, Sgt. Ralph E.—Mrs. Ralph E. Hemmick, mother, Waukesha.

Heron, Staff Sgt. Raymond S.—Mrs. Bertha C. Heron, mother, 409½ North Dewey, Eau Claire.

Irwin, 2d Lt. Donald J.—Mrs. Kathryn J. Irwin, wife, 2041 East Dayton, Madison.

Johnson, Staff Sgt. Byron W.—Arnie Byron Johnson, father, Jefferson.

Louis, Staff Sgt. Carl F.—Mrs. Augusta Louis, mother, Portage.

McKnight, Staff Sgt. Harry A.—Mrs. Harry McKnight, wife, Platteville.

Mertz, Staff Sgt. Clarence H.—Christ Mertz, father, Sheboygan.

Simones, 1st Lt. Thomas J.—Mrs. Rose W. Simones, mother, 112 North 9th street, La Crosse.

Ullmer, Staff Sgt. Henry J.—Mrs. Gertrude Ullmer, mother, route 1, Pulaski.

Resident Population Up Despite Troop Exodus

Washington, D. C., July 14 (AP).—The resident population of the United States increased by more than 300,000 during the first year of war despite increasingly large numbers of troops sent abroad, the census bureau reported today. As of last Dec. 1, the estimated population was 133,949,529.

Held by Japs

(Story in adjoining column.)

Pvt. J. J. Fick [left] and Pvt. Carmen Di Meo.

Pvt. J. P. Kovalcik [left], Pvt. C. F. Jonaitis, and Pvt. J. G. Pavlakos [right].

Pvt. P. T. Rigas [left], Sgt. A. L. Protz, and Pvt. S. T. Kozuch [right].

CLEANERS' CHIEF WARNS PUBLIC OF SERVICE CUT

Because of man power and material shortages, the public will receive lessened service from laundries and cleaners for the duration of the war, leaders of the laundry industry agreed yesterday at the midwest war time conference of the Laundry and Cleaners Allied Trades association held in the Drake hotel.

Speakers pointed out that the industry could not provide full peace time service under present conditions and called on the public to coöperate by inaugurating a self-imposed ration system that would send only essential garments for cleaning. President Arthur Fry said manufacture of laundry and cleaning machinery had been suspended since the start of the war and that the production of soap had been restricted to 84 per cent of normal.

"Even so," he declared, "many plants are turning out more work than ever before, due to greater efficiency and improved methods."

Explains He Wore Clothes of Girl for a Joke; Freed

Edward Piech, 24 years old, 4831 South Elizabeth street, a senior in Loyola university dental school, was freed by Judge George B. Weiss in Wabash avenue court yesterday when he explained his appearance in female garb on Monday was intended as a practical joke to be played on a friend. He told Judge Weiss he would enter the army after graduation.

NAVY LISTS 284 HELD BY ENEMY; 16 FROM STATE

Nearly All Are in Hands of the Japanese.

[Chicago Tribune Press Service.]

Washington, D. C., July 14.—The navy today made public the names of 284 men held prisoners by the enemy. Most of the prisoners are held by the Japanese in the Philippines or in Japan. The list included two held by Germany and one by Italy, but the navy failed to designate the camps in which the men are held. It includes both navy and marine corps personnel. Those from Chicagoland are:

CHICAGO AND VICINITY.

Di Meo, Carmen M., private—Father, Ferdinando Di Meo, 705 South Marshfield avenue, Chicago.

Fick, James J., private — Mother, Mrs. Marion Fick, 3319 North Oriole avenue, Chicago.

Hatcher, Emer, Vurl, seaman, first class—Wife, Mrs. Darlene Faye Hatcher, 6602 S. Perry street, Chicago.

Jonaitis, Charles F., private — Mother, Mrs. Anna Jonaitis, 909 Eighth street, Waukegan.

Kovalcik, John P. Jr., private—Mother, Mrs. Mary Kovalcik, 2134 West 52nd place, Chicago.

Kozuch, Stephen T., private, first class—Father, Joseph Kozuch, 2026 Haddon avenue, Chicago.

Logan, Wilfred Edward, seaman, first class—Mother, Mrs. Lorraine Logan, 3920 Broadway, Chicago.

Mates, Arthur Franklin, corporal — Father, John Mates, East Galesburg.

Pareiko, Eugene John, seaman, second class—Wife, Mrs. Nellie Pareiko, 7410 West 64th street, Argo.

Pavlakos, James G., corporal—Mother, Mrs. Katherine A. Pavlakos, 557 West 119th street, Chicago.

Protz, Albert L., mess sergeant— Father, George L. Protz, 9664 Franklin avenue, Franklin Park.

Richardson, James M., private—Mother, Mrs. Katherine Richardson, Beverly.

Rigas, Peter T., private—Father, Tom Rigas, 3011 Warren boulevard, Chicago.

Downstate Illinois.

Negro, John, Jr., corporal—Father, John Negro Sr., Ladd.

Ritter, Edward Francis, Jr., lieutenant—Father, Edward Francis Ritter Sr., 2210 Western avenue, Mattoon.

Rundle, Clayton T., corporal — Mother, Mrs. Edith Rundle, 302 East Portland avenue, Oglesby.

INDIANA.

Bingham, Joseph Leo, seaman, first class—Father, E. R. Bingham, 5712 Erie, Hammond.

De Rolf, Dell R., private—Father, George De Rolf, 6523 Jefferson avenue, Hammond.

MICHIGAN.

Currie, Frank, hospital apprentice, first class—Mother, Mrs. Hazel Currie, 209 George street, Midland.

Lutz, Frederick C., private—Mother, Mrs. Frances Lutz Mauldin, 308 West Michigan avenue, Battle Creek.

McDiarmid, Vincent C., private—Mother, Mrs. Jessie McDiarmid, 18850 Floral avenue, Farmington.

WISCONSIN.

Clough, Clarence S., private—Father, John C. Clough, Bruce.

Mlodzik, Alvin Paul, seaman, second class—Father, Felix Mlodzik, Princeton.

Richards, David G., private—Parents, Mr. and Mrs. Isaac N. Richards, Arkdale.

Schultz, Edward J., corporal — Parents, Mr. and Mrs. Edward Schultz, Pittsville.

Worozdinac, Paul, private—Mother, Mrs. Helen Polenz, 1921 North 2nd street, Milwaukee.

Wozniak, Le Roy, private—Father, John Wozniak, 2025 South 13th street, Milwaukee.

FEARS U. S. WILL OUST BRITAIN AS TOP SEA POWER

Laborite Sees Tripling of Tonnage.

BY E. R. NODERER.
[Chicago Tribune Press Service.]

LONDON, July 14.—The tremendous expansion of the American mercantile marine saved Britain from threat of famine in 1941 and twice turned the tide when the shipping losses threatened the whole issue of war, a government spokesman asserted today in the house of commons. He was Arthur Salter, joint parliamentary secretary to the ministry of war transport.

At the same time, Emanuel Shinwell, leading Laborite backbencher, expressed fear that the result of the growth of American shipping would be to oust Britain from her place as the world's leading maritime power.

Will Be Doubled or Tripled.

Shinwell said America would have 15 to 30 million tons of first class shipping at the end of the war, whereas the best Britain could hope for would be about 9 million tons.

"The ball has passed to the people of the United States of America," he said.

Urging an Anglo-American shipping control after the war, the Laborite said he had seen no evidence of any such desire by the American maritime commission or American industry.

"We are not dealing with the America of President Roosevelt or Henry Wallace," he said. "If we were, the problem would be easy of solution. We're dealing with the America of big business—the America of Wall Street." As a solution he advocated continuing state control of shipping after the war.

Ready to "Coöperate."

Noel Baker, parliamentary secretary to the ministry of war transport, asserted the British government is prepared to collaborate with other governments in establishing conditions under which the shipping world can be efficiently and economically carried on.

Britain is determined to continue serving the world with a large and efficient merchant marine, Baker said.

The attitude of the government spokesmen was that, in view of the importance of American shipping in the outcome of the war, it is no time to be worrying about post-war competition.

BUSINESS CODE ON SOUTH STATE STREET PRAISED

Members of the new South State Street Merchants association were praised at a dinner in the Standard club last night by David Mayer Jr., chairman of the board of the State Street council, for their adherence to the association's code of ethics.

Mr. Mayer disclosed that an investigation by the Better Business bureau, of which he is a vice president, had shown a "definite improvement" in business methods of merchants on South State street, between Van Buren and Polk streets, who are affiliated with the association.

He offered the new association the full coöperation of the State Street council in its efforts to continue to raise the standards of business on South State street.

20 LEGION POSTS UNITE TO SEEK LABOR SUPPORT

Twenty local American Legion posts have banded together in the Chicago Council of Union Legionnaires to bring about a better understanding between labor and the veterans.

The organization, altho its members continue to remain active in the Legion, is seeking to counteract the so-called anti-labor speeches of Roane Waring, national commander of the Legion, and an open shop proposal now tabled before the Legion's national executive committee.

Temporary officers of the new council, selected Tuesday night at a meeting in Teamsters hall, 216 South Ashland avenue, include Henry Linder, Board of Education post, chairman; George Danfield, Union Labor post, secretary. The council will meet once a month.

Why ASK For a Loan When You Can Have AUTOMATIC Credit?

CHECK-CREDIT PLAN

"5¢ PER CHECK" ACCOUNT
(No Minimum Balance Required)
Plus
AUTOMATIC EMERGENCY CREDIT
(When You Need a Loan, Write a Check)

Read how you can Write Yourself a Check When You Need a Loan

As quickly as you can write a check, you can make yourself a loan when you have arranged for the *automatic* emergency credit feature of a Check-Credit Account.

You don't have to ask a friend for money. You don't have to ask your employer for a salary advance. You don't even have to tell us. Just write a check for up to $25—cash it—and just that quickly and easily you get the money you need to tide you over a tight spot.

Write checks to pay bills, too, the same as with a personal checking account. The cost is only 5¢ each—3¢ to 17¢ *less* than money orders. No minimum balance is required. Keep as little or as much in your account as *you* like.

Come in personally, write, or phone Whitehall 4500 for folder giving full details of this amazingly useful, *new* banking service.

MERCHANDISE NATIONAL BANK
IN THE MERCHANDISE MART — Whitehall 4500
Member Federal Deposit Insurance Corporation

EDUCATIONAL. EDUCATIONAL. EDUCATIONAL.

The Katharine Gibbs School
SECRETARIAL
of Boston, New York and Providence
announces the opening of
KATHARINE GIBBS IN CHICAGO
720 North Michigan Avenue

YOUNG WOMEN from Chicago and the Midwest now have available the superior secretarial training which for more than 30 years has attracted students to the Katharine Gibbs Schools in Boston, New York and Providence.

To be a graduate of Katharine Gibbs in Chicago will automatically designate a girl as one of the well-trained, personable secretaries requested by important executives.

COMPREHENSIVE COURSE — for private and high school graduates. A well-balanced program of college subjects and secretarial skills.

INTENSIVE COURSES — secretarial and executive training to meet the needs of both secondary school graduates and college women.

All courses start September 21. Early registration is advised. Call Delaware 3306, or write Registrar for full information.

CHICAGO TECH
SHORTER TRAINING TIME NOW!
The Nation Is Calling for TECHNICAL MEN!
Aircraft Drafting, Welding, Radio Inspection, Electricity
Call, write or phone Calumet 8200
CHICAGO TECH COLLEGE
46 Tech Bldg., 2000 So. Michigan Avenue

ST. JOHN'S MILITARY ACADEMY
All that is good in a boy is carefully developed and encouraged at the hands of the expert St. John's faculty. Maj. S. K. Brown will be glad to tell you about St. John's, Delafield, Wis. Phone him at Randolph 3456 for an appointment.
Room 1660, Field Bldg. 135 S. LA SALLE

The Gregg College
★ INTENSIVE ★
Stenographic Course
Including THOROUGH OFFICE TRAINING. Designed especially for young men and women who want to prepare *more* quickly for the many positions government and industry need to fill immediately. Register for the Gregg Accelerated War Program. Call, write or telephone STAte 1881 *now* for *free* illustrated catalog.
The GREGG COLLEGE
6 North Michigan, at Madison, Chicago

Comptometer School
Home School of the COMPTOMETER ADDING and CALCULATING Machine
COMPTOMETER CO.
1229 Merchandise Mart SUPerior 5603 Chicago, Ill.

METROPOLITAN BUSINESS COLLEGE
SPECIAL SUMMER COURSES
37 S. Wabash Ave. Randolph 2617
5 other conveniently located colleges

Bryant & Stratton COLLEGE
COMPLETE BUSINESS TRAINING
18 S. Michigan Ave. Tel. RANdolph 1575

GRAY-VOGUE SCHOOLS
116 S. Michigan.

SPEEDWRITING 6 WEEKS
CHICAGO BUSINESS COLLEGE
190 N. State St. FRAnklin 4122

GO PLACES
BERLITZ
30 N. Michigan FRA. 4541

LAB & X-RAY TECHNICIAN

ONARGA MILITARY SCHOOL.

DALE CARNEGIE INSTITUTE
20 E. Jackson Blvd.

Northwestern University

De Paul UNIVERSITY

CENTRAL Y COLLEGE
19 S. La Salle. Central 6787

WALTON SCHOOL COMMERCE
Room 1161, 332 SOUTH MICHIGAN AVE.

ILLINOIS Institute of TECHNOLOGY
ARMOUR AND LEWIS INSTITUTES
3300 Federal St. Victory 7200

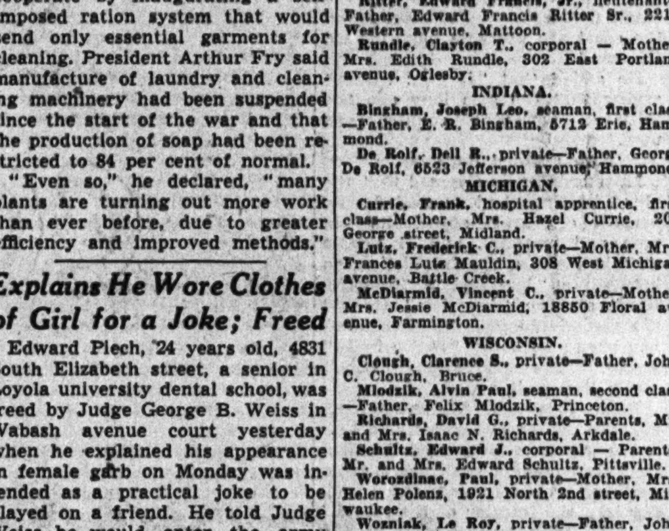

Wabash Suggests: Buy Your Next Winter's Comfort Today

If you haven't ordered your next winter's coal, we suggest you do so today. Buying coal now will help avoid a railroad traffic jam next winter... help the railways serve war industries better. And it will assure you of a warm home next winter. Your coöperation is Service For Victory.

HOW YOU CAN HELP US SERVE U. S. BETTER
Schedule your trips for midweek. Trains are less crowded. And your midweek travel makes more room on week ends for those who can't go any other time.

L. W. Bade, Asst. Pass. Traffic Mgr., Chicago
L. R. Wilson, Asst. Genl. Frt. Agent, Chicago

WABASH RAILROAD COMPANY
SERVICE FOR VICTORY
ONE OF AMERICA'S RAILROADS—ALL UNITED FOR VICTORY

CONSPICUOUS
Conspicuous among The Taft features: Service, Comfort, Location and real Economy!
2000 ROOMS, BATH AND RADIO FROM $2.50
HOTEL TAFT
ALFRED LEWIS, MGR.
7th AVE. AT 50th ST. NEW YORK
TIMES SQUARE AT RADIO CITY
BING & BING MANAGEMENT

Externally Caused Pimples
To cleanse gently—relieve sore, itchy spots—and so hasten healing, rely on RESINOL OINTMENT AND SOAP

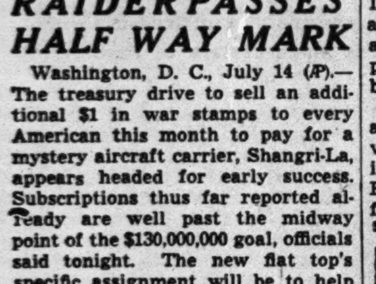

Kentucky's Best Bourbon
100 PROOF KENTUCKY STRAIGHT BOURBON WHISKEY
OLD FITZGERALD
BOTTLED IN BOND

MAKE IT A PATRIOTIC PARTY
YELLOW CAB
CALumet 6000

When you and friends living nearby are invited to a social gathering to which you plan to take a Yellow, why not arrange to go together? Uncle Sam will thank you for helping to conserve gas and rubber. And you'll help each other by dividing the trip cost.

107 CAB STANDS • 24-HOUR SERVICE

DICK TRACY—THAT'S WHERE HE CAME IN

"W-A-V-E!" SAYS ELSIE, "AT BORDEN'S, THAT STANDS FOR WONDERFULLY APPETIZING, VERY ECONOMICAL!"

"Take my Vitamin D Milk, for instance," explains Elsie. "It's Wonderfully Appetizing 'cause it's so rich and fresh-tasting, right from clover-scented fields.

"Very Economical, too, because there's *no extra charge* for the full day's supply of Vitamin D in every quart! People can't always depend on the sun or the ordinary daily diet, you know, for enough "sunshine" Vitamin D. So they *drink* it—in this grand milk of mine.

"And it doesn't cost a penny more than *plain* homogenized milk—2 quarts for 29c at leading food stores! Available for home delivery, too. It *is* homogenized, of course, so every drop is creamy-rich.

"Smooth-tasting—why, I'd say my Vitamin D Milk was as smooth-*tasting* as you girls are smooth-*looking* in those trim and ship-shape WAVES uniforms of yours!"

"Another Wonderfully Appetizing, Very Economical product of mine you ought to get acquainted with," says Elsie, "is Borden's delicious. creamy-richer HALF AND HALF.

"It tastes *super*-swell on cereals, fruits, desserts, creamed dishes, puddings and just about *any* way you want to use it, because it contains 12½% butterfat—and homogenization gives every drop that same creamy-richness.

"It costs only *18 cents a full pint* at leading food stores. Yes, I think that one of the wartime jobs of my HALF AND HALF is to make meals more nutritious and appealing, just like one of the wartime jobs of you WAVES is to release men for active duty."

"While we're on the subject of appetizing dairy foods," Elsie continues, "it's real economy these days to make scarce items taste better. That's just what my fine FRESH CREAM does for your precious coffee. Yes, you can still buy Borden's FRESH CREAM at your food store.

"A WPB order limits butterfat content of cream to 19%. But that doesn't limit your enjoyment one bit, especially when you get wonderful tasting *Borden's* cream. It's quality-controlled so it's the finest there is."

"My," smiles one of the WAVES "You certainly are enthusiastic about your products, Elsie."

"Of course." replies Elsie. "And there's *another* thing I'm very enthusiastic about, too. That's you WAVES and the swell job you're doing. You're of real service to your country, a real credit to the Navy and I think you're all grand girls.

"You can wear that uniform proudly, young lady, because, to paraphrase a well-known statement of mine, 'if you're a WAVE you've *got* to be good!'"

★ WOMEN—JOIN THE NAVY! ★

Serve Your Country in the WAVES or SPARS! Chicago office: 11th floor, Board of Trade Building, 141 W. Jackson. Phone: WABash 2910 or nearest Navy recruiting office.

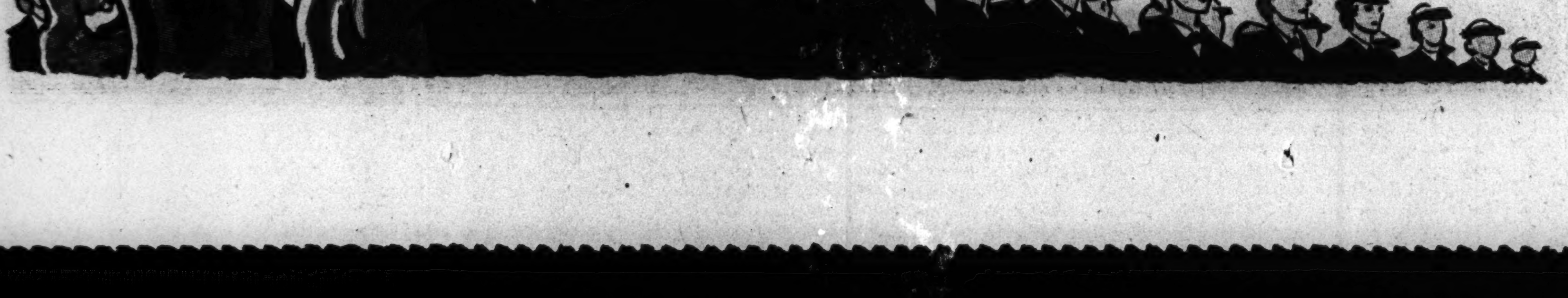

IF IT'S BORDEN'S, IT'S GOT TO BE GOOD!

This advertisement does not imply endorsement of our product by the Navy

© The Borden Co.

A NEW RAINBOW DIVISION GIVEN FLAGS OF GLORY

Famed Unit Reactivated in Solemn Ceremony.

Camp Gruber, Okla., July 14 [Special].—Flags that flew above the smoke of battle at Champagne, Chateau Thierry, St. Mihell, the Meuse-Argonne, and Sedan were entrusted solemnly today to younger hands by veterans of the Rainbow division as a new Rainbow division came into being.

The reactivation of one of the most famous fighting units in American history was carried out with colorful ceremony on the 25th anniversary of the Rainbow's baptism of fire. On July 14, 1918, it was rushed into action to stem the final German push toward Paris.

Some 500 veterans of the old Rainbow watched as the youngsters heard the official order which restored the fighting 42d to the army rolls. It was read by Lt. Col. James D. Tanner, division adjutant general.

Hear MacArthur Message.

Messages were read from Gen. Douglas MacArthur, who commanded the Rainbow in the closing phases of World War I., and from Gen. George C. Marshall, army chief of staff; Lt. Gen. Leslie J. McNair, chief of ground forces, and Maj. Gen. J. B. Anderson.

Col. Ruby D. Garrett of Kansas City, Mo., spoke on behalf of the veterans, and Brig. Gen. Harry J. Collins, commander of the new division, said in response that "as your battle record is a challenge to us, so will it be a challenge to whatever enemy we meet in combat."

Climax of the ceremony was the presentation of the old division's battle torn colors. Albert Hoyt of Cleveland, O., retiring president of the Rainbow Veterans' association, carried the division colors to the reviewing stand.

Recalls German Push.

Gen. MacArthur's message recalled how the 42d was hurried into the line on July 14 to hold a section on the route to Chalons, first day objective in the German effort to envelop Paris.

"The flower of the German army was assembled on the level chalk plains of the Champagne, backed by perhaps the greatest concentration of artillery yet seen on the western front," he said.

MacArthur said that the 42d stopped the German attack the first day and counter-attacked the next. He urged troops of the new 42d to "cherish until it consumes your consciousness" the "composite flame of determination" developed during the other war.

Honor War Dead.

At 11:45 p. m., the veterans staged their annual Champagne hour ceremony in tribute to their war dead. Col. J. Monroe Johnson, a member of the interstate commerce commission, officiated in place of the late Father Francis Duffy, chaplain of the fighting 69th regiment, who originated the ceremony and conducted it each year until his death.

Most of the veterans came here from Tulsa where the annual convention of the Rainbow association ended yesterday with the election of Robert J. Reno of Chicago as national president and selection of Chicago for the 1944 gathering. E. O. Johnson of 295 La Salle street, Park Ridge, Ill., was installed as president of the Illinois chapter, succeeding Circuit Judge Cornelius J. Harrington.

SMC GIRLS FAIL TO WIN HEARING ON DISMISSALS

The women's advisory committee of the Chicago Service Men's center yesterday bluntly refused to grant an audience to a committee representing 485 girls who were recently dismissed and barred from the center as junior hostesses.

This was made known thru a letter, couched in polite but definite phrases, from Mrs. Laura Sartelle Brooks, chairman of the women's advisory committee, to Miss Clara W. Miller, 7623 Eberhart avenue, chairman of the protesting committee of the SMC Veterans.

"I should like again to remind you that our decision is in no way intended as a reflection against you and your associates," the letter said. "It is regrettable, however, that you did not accept the notification in the spirit in which it was given."

Most of the girls were notified of their dismissal from the centers thru brief letters which gave no reason for the action, Miss Miller said yesterday. Others received no notice whatsoever, but were barred from the centers when they appeared on their scheduled evenings, she stated.

TAKE SHOES; LEAVE TRUCK.

Fifteen minutes after Charles O'Connor of Joliet reported yesterday that his truck was stolen from 18th and Halsted streets, police found it in a vacant lot at 1917 South Peoria street. Two cartons of underwear and three cartons of shoes had been stolen.

MORE LATHER-POWER!

Marlin Shave Cream's extra LATHER-POWER wilts whiskers in a jiffy! Highly concentrated, a little gives you a face full of lather—more shaves for the money. A perfect partner for Marlin Blades.

Try it today!

GIANT TUBE 39¢ LATHER OR BRUSHLESS

The Inquiring Camera Girl

BY FREIDA ZYLSTRA.

[The Tribune will pay $5 for each interesting question submitted by a reader and used by The Tribune. Today's question was submitted by S. Gerber, 2344 East 71st street.]

THE QUESTION.

Did you ever participate in a friendly little game that didn't end that way?

WHERE ASKED.

La Salle street station.

THE ANSWERS.

La Verne Raab, stenographer, 397 South Kenilworth avenue, Elmhurst—All the girls in our club thought we were good enough sports to play the game of Truth and Consequences. We took turns making frank statements about each other. It wasn't much fun. We don't play such games any more.

Mrs. Fred M. Clark, housewife, 9328 Aberdeen street—We always have good times playing pinochle. My uncle, who is an excellent player is usually my partner. He kids me about the poor plays I've made or points out the good ones I could have made. I know he's right and it irks me.

Lucille Fedderke, student, 500 South 10th avenue, Maywood—My cousin and I thought it was a lot of fun to chase each other with the electric lawn mower. It was until he fell and let go of the mower. It crashed into the garage. We settled the score with my parents, and that wasn't easy.

Margaret Lewis, student, 1014 Pine street, Maywood—I spattered one little drop of water on my brother-in-law and he got even by increasing the volume. Then I threw a small glassful at him. I ended the water contest in tears after he doused me with a whole bucketful.

Mrs. Willard M. Warner, housewife, 410 North Berring street, Albion, Mich.—When my friend called me "skinny" I knew she was kidding and I thought she'd understand me when I called her "fatty." Finally we both became resentful and until we thought up nicer jokes we ignored each other for a while.

Shirley Schnelle, student, 6813 Overhill avenue—The way my sister and I wore each other's clothes was almost a game until we began to carry it too far. When she thought I had been imposing on her, she'd put mine on reserve in her closet, and vice versa. We finally agreed to wear only our own.

PIERRE TO PUT SAVOY FLAVOR IN FEDERAL MEALS

Washington, D. C., July 14 (AP).—A French chef of renown has been hired by Uncle Sam to turn 35 cent government cafeteria lunches into something special.

Pierre Berard.

Pierre Berard, who worked on appetites in New York's Savoy-Plaza and the New Yorker and Chicago's Drake and Blackstone, turned up at the navy department today. Pierre is due for a workout next at the war department, then plans to make his headquarters at the navy cafeteria. Then he'll teach the cooks at other government cafeterias how to give food worth 50 cents a $2 taste.

Officially, Pierre is an adviser to Capt. F. W. Hoover, general manager of the welfare and recreational association, a war department unit.

Pierre has said he would fire any waitress caught putting salt and pepper on the table with one of his meals.

SINKING OF JAP CARRIER IS TOLD BY SUB OFFICER

Lt. Comdr. Brockman Gives Vivid Description.

How it feels to peek thru a submarine periscope and discover that you had ordered your crew to surface the ship in the exact middle of a large force of Japanese warships, including one aircraft carrier, was described in a press conference yesterday in Ambassador East hotel by Lt. Comdr. William H. Brockman, one of the few naval officers who has been awarded the navy cross three times.

Lt. Comdr. Brockman.

"During one of the major battles in the South Pacific last year," Lt. Comdr. Brockman said, "we were stationed a few miles west of Midway Island. We had reports of a large Jap force in the vicinity, but had been unable to sight it. First hint of any activity was a few Jap bombers circling several miles away which immediately set out to bomb us. We went deep and were not harmed, but our location was radioed to Jap cruisers which were hull down on the horizon.

Go Up for Look Around.

"We dived again and stayed down for some time. Then I ordered the crew to bring the ship to periscope depth for a look around in the hope that we might get in a shot or two. 'Up periscope,' I ordered, and took a quick peek. Ships were everywhere! We were completely surrounded by all kinds. However, I got a look at a Jap battleship and had time to order one torpedo fired. We didn't stay around to see if it hit."

After remaining below the surface for nearly an hour, during which they were bombed, strafed, and fired at with depth charges, Lt. Comdr. Brockman said the sub was surfaced again. Most of the formation had disappeared, he said, but the aircraft carrier with a guard of several cruisers lay about five miles away. The sub dived and came up within range of the carrier and fired three torpedoes, all of which struck amidships. A short time later the sub was rocked by a terrific explosion which the crew later found was the carrier exploding after being abandoned by her escort.

Has Sunk 2 Destroyers.

Lt. Comdr. Brockman, who also has credit for sinking a large number of Jap transports and supply vessels, including at least two destroyers, then told of several visits to the Jap coast. On two occasions, he said, his submarine lay so close to the Japanese shore that people could be seen moving about on the beach. They were seldom bothered by enemy fire when they lay this close to the shore, he said.

PRE-WAR MERIT RECOGNIZED BY BRONZE LETTER

Washington, D. C., July 14 (AP).—Sailors, marines, and coast guardsmen who served in actual combat or potential combat areas in the Atlantic ocean in the months of emergency before this country got into the war now may wear a bronze letter "A" on their American defense medal ribbons. The defense medal is denoted by a ribbon worn by all persons who were in the army or navy prior to the war and is in recognition of their contribution to national defense.

"FIESTA-STYLED" STRAWS for Summer Comfort

ADAM Creators of LONG HATS

51 W. Madison St.
6341 So. Halsted St.

Back from the Sea in Blankets

(Story in adjoining column.)

[Associated Press Wirephoto: From U. S. Navy.]

These blanket clad seamen were among 75 survivors of a merchant ship who were landed at Charleston, S. C., after a torpedoing. Left to right: Omar Jones Jr., Gregory J. Stilwagen, and Drayton W. Ivins Jr. Three members of the crew were lost.

U. S. DEATH PLOT CHARGE DENIED BY EX-SHERIFF

Terre Haute, Ind., July 14 [Special].—Former Sheriff John Trierweiler of Vigo county today said he will plead not guilty when he is arraigned tomorrow at Danville, Ill., with 12 others, including three of his former deputies, on conspiracy charges arising from the fatal shooting of a Negro on Oct. 12, 1942.

The former sheriff and his co-defendants were indicted yesterday by a federal grand jury in East St. Louis on charges of conspiring to violate civil rights statutes by depriving the Negro of his life and liberty without due process of law. The Negro was James Edward Person, 33 years old.

Person's body was found on a farm in Edgar county, Illinois, on Nov. 26, and an autopsy showed that he died of gunshot wounds, apparently a short time after he was fired upon by a group of Illinois and Indiana farmers who had been hunting him for several days. Person had been living in the woods in the vicinity and had frightened several farm families.

7TH MATE HELD IN MAIL ORDER BRIDE'S SLAYING

Harrisburg, Ill., July 14 [Special].—The seventh and last husband of the veteran mail order bride whose nude body was found in a flooded mine last Christmas was held tonight on a charge of murder in the latest chapter of a grim mystery as bizarre as any fiction "thriller."

The prisoner, who has been married five times himself, is William Leon McCabe, 49 years old, of Mounds, Ill., a former war plant worker and farmer and now a soft drink distributor.

Without ire, or even irritation for oft repeated questions, McCabe calmly denied the murder charge, on which he is held without bail in the Saline county jail here.

He contended that his "Lonely Hearts club" wife, Margaret McCabe, 42, deserted him last Sept. 1 and that he hadn't seen her since. At that time, he said, he gave her $150 for a car he later sold for $5 and she left, saying she was going to Jacksonville, Fla.

Metropolitan Moments . . . . . . by Wisdom

"The House That We Will Build Some Day We're Paying For The *War Bond* Way!"

After the war, you'll have the *cash* for that new house . . . if you save for it by buying War Bonds! And don't forget—the same money that buys your new home *tomorrow*, is helping Uncle Sam win the war *today!* Better invest in MORE WAR BONDS now!

A suggestion by the makers of
Calvert Reserve
"The finest whiskey you can drink or serve"

Calvert Distillers Corp., N.Y.C. Blended Whiskey: 86.8 Proof—65% Grain Neutral Spirits.

GETS FREE RIDE ON SUB AS FOE RAMS LIFEBOAT

But Seaman Soon Quits His Oily Perch.

Charleston, S. C., July 14 (AP).—Seventy five survivors of the crew of a medium sized merchant vessel torpedoed off the east coast of the United States early in July related on landing here how one of their shipmates got an unexpected, and unwanted free ride on the deck of the attacking submarine.

Attacked at midnight, the vessel, commanded by Capt. A. H. Barnes of East Durham, N. Y., was seen to go down against lightning flashes of a distant storm.

It was Second Mate Alfred M. Evjenth, 58 years old, of Brooklyn, N. Y., who came out of the sinking to ride the deck of a German submarine.

Catapulted onto Sub.

Asleep when the first torpedo hit, he piled out in the dark, and got his life boat away with nine men aboard. Wallowing in the heavy seas, he said he could not see the vessel as she settled but heard the explosion of a second torpedo. Then came a sight that bugged his eyes. Bearing straight down upon him was the attacking submarine.

"I shouted 'Look at that submarine coming right at us'" Evjenth related. "We couldn't get away. I was at the tiller but there was nothing to be done. The sub, going fast, crashed into our lifeboat and because it hit at an angle veered the boat away without breaking it up. But I was catapulted thru the air and landed smack on the foredeck of the sub.

Only Slightly Hurt.

"It was oily and slick and there was nothing to hold on to, even if I had wanted to hold on. I slipped off and the swish of the propellers passed right by me.

"You can't imagine how surprised and glad I was to see the lifeboat right close beside me when I came up after the sub went by." His only injury was a strained shoulder and a "charley horse."

Capt. Barnes and Lt. [j. g.] Arthur J. Weber of Lubbock, Tex., were praised by the crew for their coolness. All except three of the crew were saved.

John Gaffney of Tulsa, Okla., told of swimming around in the dark, and coming across a seaman without a lifebelt. He kept the man afloat until a lifeboat spotted them. It was the boat that was rammed, just minutes later, by the sub, and they jumped again. They finally got back aboard.

Test Your Facts

Below each of the following questions are listed three answers. Make your choice, turn to page 24 in the Want Ad section for the correct answers, and mark your score:

1. What is a scuttle butt on a ship?
[a] A cigaret. [b] A dirty deck. [c] A drinking fountain.

2. What food crop exceeds all others in the world in tonnage production?
[a] Potato. [b] Rice. [c] Wheat.

3. If it is 7 p. m. in New York, what time is it in San Francisco?
[a] 4 p. m. [b] 2 p. m. [c] 3 p. m.

4. Which of the following is the largest?
[a] Lake Michigan. [b] Lake Superior. [c] Lake Erie.

Continue Inquest in Suicide of Man Who Shot Woman

A coroner's jury investigating the death of John Klabacha, 48 years old, who shot Mrs. Rose Oles, 41, Tuesday afternoon and then fatally wounded himself, continued the inquest indefinitely yesterday pending the recovery of Mrs. Oles. She is in a critical condition in Southtown hospital. Klabacha lived at 4619 South Richmond street. Mrs. Oles lives at 4738 South Pulaski road.

SUMMER SUN *may harm* YOUR HAIR

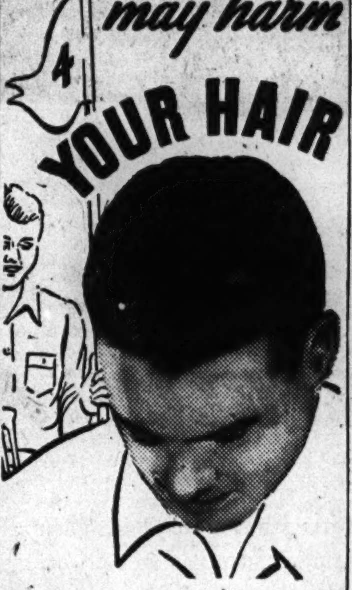

DON'T let the hot summer sun fade your hair and cause it to look dry, brittle, and lifeless! Consult a Thomas expert *today* and find out how you can *help* your hair by giving it proper hygienic care during the summer. See for yourself how the reliable, 20-year proved Thomas method removes itchy dandruff scales, and how it improves dry, brittle hair. You'll enjoy the fresh, clean, healthy feeling which Thomas treatment brings to your scalp. Come in *today* for *free* consultation and advice—in private.

THE THOMAS

Loop—30 W. Washington St.
(Separate Depts. for Men and Women)
South Side—749 W. 63rd St.
West Side—4010 W. Madison
North Side—4753 Broadway
Milwaukee, Wis.—212 W. Wis. Ave.
11 A. M. to 8:30 P. M. SAT. to 5 P. M.

DID YOU KNOW 70% of all PEOPLE OVER 40 NEED GLASSES

How about your eyes?

FREE EYE TEST—NO OBLIGATION
Completely Reliable Optical Service
Complete glasses for near or far vision.... $5.95 up Terms

MASTER OPTOMETRISTS
6337 S. Halsted 4730 S. Ashland
4005 W. MADISON
Open Tues. Thurs. Sat. Nights

No Bites from MOSQUITOES

Chiggers, Red Bugs, Sand Fleas or Ticks when you are protected with stainless, pleasant smelling

JITTERBUG Full-Size Bottle only 35¢

[ADVERTISMENT]

Brenda—Will You Step Out With Me Tonight?

I know I've been an awful grouch not taking you any place lately. But after standing all day at my new job, my feet darn near killed me with callouses and burning. Now I've reformed—or rather my feet have—thanks to the Ice-Mint you advised. Never tried anything that seemed to draw the pain and fire right out so fast—and the way it helps soften callouses is nobody's business! Been able to get some extra overtime money—so what do you say, let's go dancing tonight. You can step on my Ice-Mint feet all you want.

BUY MORE WAR BONDS

WELDING PROFESSOR TEACHES SPARKLE-ROBBER LESSON

With his eyes riveted on the Lostbubble Soda an absent-minded colleague had ordered, Redpoint Q. Snodweld, professor of spot-welding at Hotrivet Tech, today expelled Melting Ice for stealing the sparkle out of his class reunion's highballs. Said the professor: "I was burned up. But I fixed him.

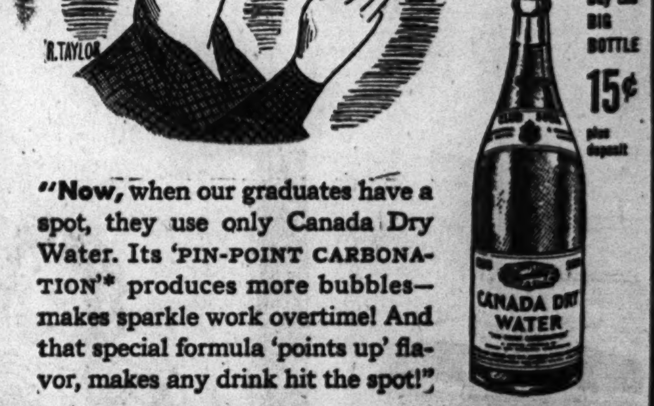

Buy the BIG BOTTLE 15¢ plus deposit

"Now, when our graduates have a spot, they use only Canada Dry Water. Its 'PIN-POINT CARBONATION'* produces more bubbles—makes sparkle work overtime! And that special formula 'points up' flavor, makes any drink hit the spot!"

CANADA DRY WATER

*PIN-POINT CARBONATION the famous Canada Dry method of achieving livelier and longer-lasting zest!

WINNIE WINKLE, THE BREADWINNER—HELP WANTED

HAROLD TEEN—GETTING CHOPPED DOWN

"But, Dad, I don't understand how you won the first world war practically single-handed—did they have Wheaties in those days?"

Pssst, son, let the old boy enjoy himself, because pretty soon your older brother will be back home with a whole string of champion's medals earned in winning this war. Meanwhile, you get yourself in shape to help all you can.

Eat a whopping big breakfast every morning before you start your day's jobs. Include plenty of Wheaties, "Breakfast of Champions," with milk and fruit in that important morning meal. That's right, eat like a champion!

"Wheaties" and "Breakfast of Champions" are registered trade marks of General Mills, Inc.

DEADLY BOMBER LURES CROWD AT ARMS EXHIBIT

Sections of B-26, Made by Chrysler, Shown.

The entrance to the army ordnance-Chicago Tribune war show is in Nathan Hale court between Tribune Tower and W-G-N. Visitors should start the tour there. The show is open daily from 10 a. m. to 10:30 p. m. There is no admission charge.

Indicative of the public's deep interest in military aviation are the crowds that gather daily around one of the main features of Chicagoland's great army ordnance exhibition, which has been in progress at Tribune Square since June 21.

This feature consists of two fuselage sections of a B-26 Martin Marauder twin-engined medium bombing plane. Every time the big tent on the lower level parking space south of Tribune Tower is opened to spectators, a large proportion of them immediately are attracted to the bombing plane sections. These, say the officers and enlisted men detailed there, are among the most popular of the exhibits.

The exhibition, presented by THE CHICAGO TRIBUNE in coöperation with the ordnance department of the army service forces, obtained the bomber sections thru the courtesy of the manufacturer of the B-26 planes, the Chrysler corporation of Detroit, Mich., which shipped them to Chicago independently of the ordnance department.

Instruments in Nose Section.

One section—the nose section—contains the compartments of the bombardier, pilot, co-pilot, navigator, and radio operator, and all the intricate instruments employed by these men in operating the big plane.

The other section—the midsection—contains the bomb racks and the releasing devices.

There are 11,541 seperate parts in these two sections.

The B-26 bombing plane has a gross weight of 26,625 pounds, and is driven by two 18 cylinder, 1,750 horsepower engines. The plane, one of the fastest of the medium bomber type, has a speed of more than 300 miles an hour. Aircraft of this type cost approximately $250,000 apiece.

Tent Supplied by Chrysler.

The Chrysler corporation also aided materially in making the war exhibition possible by providing the big tent in which the plane sections and numerous other exhibits are displayed. The tent, 142 feet long by 66 feet wide, is of the so-called A-frame type, designed to stand firmly in the highest wind without the use of center poles.

Other exhibits provided for the show by the Chrysler corporation are:

A marine tractor or "sea mule": a floating power plant that operates in the manner of an outboard motor in moving barges or other heavy water craft. Equipped with an eight cylinder, 143 horsepower marine engine, the tractor can be used separately or with others of its kind in propelling such craft.

Personnel Carrier Shown.

A 1½ ton 6 by 6 personnel carrier: This vehicle has six wheels, the four rear ones are provided with normal drive. The two front wheels also can be engaged. The term 6 by 6 means, therefore, six wheels, all of which are powered. The carrier weighs 10,675 pounds and is driven by a six cylinder engine.

A landing gear assembly of a Corsair navy fighter plane: This consists of one of the two front wheels and the single tail wheel of the retractable gear, with cushioned struts and shock absorbers attached.

MOTHER, SLAYER OF 2 CHILDREN IS FOUND INSANE

Dallas, Tex., July 14 (AP).—Mrs. Mary Kavanaugh Frailey, charged with the murder of her two children, Watt Martin 3d, 7 years old, and Louise Beaumont Martin, 6, was adjudged insane today by a jury in Judge Henry King's criminal court.

The insanity verdict will prevent the state from pressing the murder charges against Mrs. Frailey, wife of a Dallas radio announcer. She will be committed to a state institution.

The children were slain last May 6, a few hours before they were to depart with their father, Watt Martin Jr. for his Miami Beach, Fla., home. At a custody trial Martin and Mrs. Frailey were ordered to divide custody of the children, each keeping them six months a year.

[ADVERTISMENT]

HEALTH QUIZ

	YES	NO
Do you have headaches?	☐	☐
Do you lack pep or vigor?	☐	☐
Do you get irritable easily?	☐	☐
Do you feel depressed—nervous?	☐	☐

Do you feel headachy—depressed—irritable—tired—due to a sluggish, constipated condition? Do you want faster and more effective all-around relief than you can get from an ordinary simple laxative alone? Then, as medical science proves, you should do two things:

1. Get liver bile flowing freely.
2. Clear out the intestinal tract.

To do both, take double-acting Carter's Little Liver Pills tonight. The first thing Carter's usually do while you're comfortably asleep is to increase the flow of liver bile—a vital digestive juice. This helps to digest your food properly. This first Carter action alone may make you feel much better when you wake up!

Then, Carter's second action helps relieve the sluggish condition that may easily be at the bottom of all your headachy, depressed, tired feeling.

Carter's double action is due to their special formula. Thousands know how well they work. Get Carter's Little Liver Pills today—only 25¢ at any druggist's. Take as directed. You'll be glad you did.

Getting a Kick Out of the 'Sea Mule'

(Story in adjoining column.)

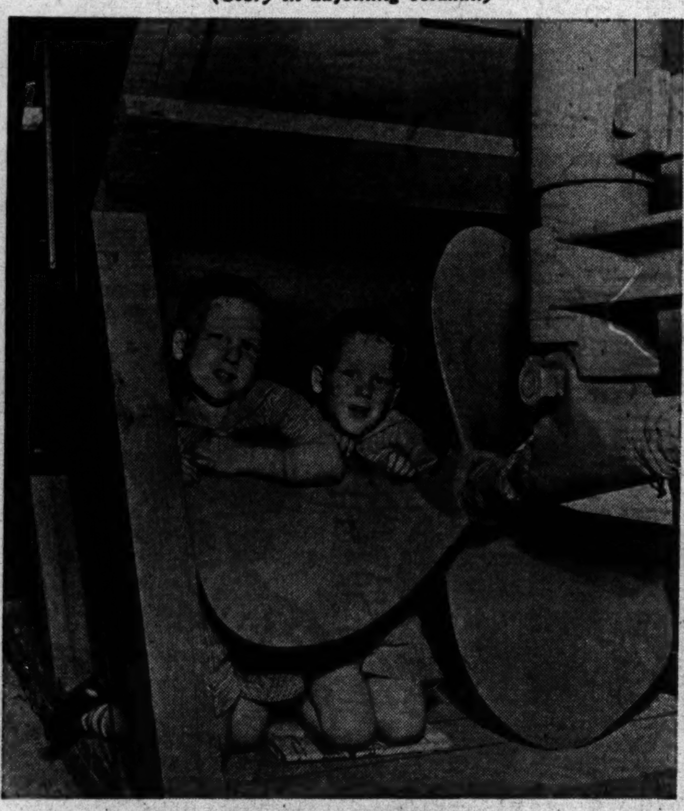

Dennis and Darryl Troedson, 5 year old twins of La Grange, behind the propeller of the marine tractor, or "sea mule," on display at the army-Tribune ordnance show. [TRIBUNE Photo.]

BASTILLE DAY CELEBRATED IN ALGIERS, LONDON

ALGIERS, Algeria, July 14 (AP).—For the first time since the armistice of 1940 Algiers celebrated Bastille day as France's most important national anniversary. The fact that the city is the capital of the restored French war effort lent significance to the ceremonies.

The city blazed with the Tricolor and most of the important buildings were decorated with American and British flags as well.

Re-arm French, Giraud Pleads.

New York, July 14 (AP).—Gen. Henri Honore Giraud, commander of French North African forces, pleaded today for quick re-armament of the French army so it can "get back into France with the armies of Great Britain and United States." He disclosed that French forces were fighting in Sicily along with British and American troops.

London Marks Day.

LONDON, July 14 (AP).—Keynoting Bastille day observances on three continents, Gen. Charles DeGaulle, co-chairman of the French committee of national liberation, said today in an Algiers broadcast recorded by the Associated Press that "after three years of trials the French rise again."

Meanwhile, it was announced here that a congratulatory message was sent to Generals Henri Giraud and Charles de Gaulle by Josef Stalin.

FRENCH OF CITY SELL WAR BONDS ON BASTILLE DAY

The anniversary of the fall of the Bastille, symbol of freedom to Frenchmen the world over, was celebrated last night by two French organizations which held benefit rallies to speed freedom for their homeland thru victory by the allies.

War stamps and bonds were the sole price of admission to a concert and dance sponsored by the French Groups committee of the Illinois war savings staff, in the Chicago Town and Tennis club. Tableaux depicted Lafayette's arrival in America, and the French people giving the Statue of Liberty to America. More than $50,000 in war bonds were sold, with Marcel Garancher as chairman.

Fighting French supporters of Gen. Charles de Gaulle staged a benefit for French Forever and wounded Fighting French, with Henry David as chairman, in Pilsen park. Motion pictures of De Gaulle forces were shown.

STEPIN FETCHIT CASE LEADS TO JAIL TERM OF 6 MONTHS FOR GIRL

A charge of contributing to the delinquency of a minor against Stepin Fetchit, Negro comedian, was continued yesterday to July 21, but the girl in the case, Juanita Ramdoph, 16 year old Negro, was sentenced to jail for six months for contempt of court by Judge Joseph B. Hermes in the Jury court after she had changed her story.

Juanita Ramdoph.

Fetchit, whose real name is Lincoln A. Perry, was arrested after the girl, clad in his pajamas, was found in the bathroom of his hotel room. In court she denied that Fetchit had harmed her, but Assistant State's Atty. Myron Lewis declared she had changed her original story that the comedian had attacked her.

A 15 minute recess was taken and she was questioned further. She changed her story in some details again, and told Judge Hermes she did not know why she had made the original charges. Judge Hermes then sentenced her to jail.

Wonderful for Skin and Scalp Irritations

Effective Home Treatment Promptly Relieves Torture!

To quickly soothe the itching, burning of eczema, psoriasis, skin and scalp irritations due to external cause—apply odorless *liquid* Zemo—a Doctor's formula backed by 30 years' success. Zemo ALSO aids healing. Being stainless, invisible—you can apply Zemo anytime—it won't show on skin. Over 25,000,000 packages sold! 35¢, 60¢, $1.00. → ZEMO

DENVER COUNCIL DECLARES WAR ON SQUIRRELS

Denver, Colo., July 14 (AP).—Denver's squirrel population was on the spot today—branded by the city council as a menace.

After a long debate, the council passed on first reading an ordinance authorizing police to exterminate the furry denizens of thorofares and parks, which multiplied from two dozen imported 40 years ago from the Mississippi valley.

Action by the council resulted from complaints that the squirrels damage property, take great hunks of trees, shrubs, and gardens; prey on birds and steal their eggs. One woman complained to police that a family of squirrels disturbed her slumber by rolling nuts about in the attic.

NORWEGIANS IN EXILE APPROVE FRENCH GROUP

[Chicago Tribune Press Service.]

LONDON, July 14.—While the American and British governments are still considering their attitude, the exiled Norwegian government in London tonight took the initiative in announcing its recognition of the French committee of national liberation setup in Algiers by Generals Henri Giraud and Charles de Gaulle.

When questioned on the subject in the house of commons today, Foreign Secretary Anthony Eden professed the British government's good-will and sympathy, but added, "No decision has yet been taken as to the degree of recognition which his majesty's government may accord to the committee."

The foreign secretary said that in practice the British government now dealt with the committee on all matters of common concern relating to French territories and on affairs affecting the French forces maintained in British territory.

Share Your Checker-Share Your Fare!

Pay only your pro-rata share of fare as shown on the meter. Thus you not only save money, but definitely help in the essential program of conserving tires and gasoline.

CHECKER CAB

Lowest Rates

MONROE 3700

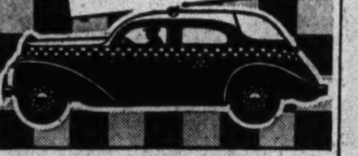

These days—make *less* go *farther*!

Use your Old Sunny Brook sparingly, and share it cheerfully! By doing so, you help make reserve stocks* *last longer and go farther!* ...If your store runs short, keep asking for Old Sunny Brook until new supplies arrive!

"CHEERFUL AS ITS NAME"

OLD SUNNY BROOK BRAND

KENTUCKY STRAIGHT BOURBON WHISKEY

93 Proof. Also available in Bottled-in-Bond, 100 Proof.

Gold Seal Liquors, Inc., Exclusive Distributors, Chicago, Illinois

*WAR NOTE: Our distilleries are engaged in the production of alcohol for war purposes. This whiskey comes from reserve stocks.

Every Day IS VALUE DAY AT Firestone

Eligible Car Owners Can Now Buy the Famous

Firestone *DeLuxe Champion* TIRE

Built with AMERICAN-MADE SYNTHETIC RUBBER

The Firestone DeLuxe Champion Tire knows no peer. In mileage, strength and safety it has always upheld the Firestone tradition of "Best in Rubber." Now, with the use of the marvelous new American-Made Synthetic Rubber, it continues, as always, to hold first place in quality and value.

If you are eligible and require new tires, come in and let us help you make out your rationing certificate.

TIRES RECAPPED!

No Rationing Certificate Required

For longest mileage and guaranteed quality, have your tires recapped by the Firestone Factory-Controlled Method . . . no rationing certificate is required. Factory-trained experts will do the job.

Come In for Your FREE COPY of the New FIRESTONE Booklet

SUMMER CARE of the WAR GARDEN *Including* **INSECT CONTROL**

SPECIALLY BUILT FOR WAR-TIME DRIVING

11.95 EXCHANGE — Takes extra high charging rate. Heavier plates increase life of battery.

2-YEAR Guarantee—Free Recharging If Necessary Should any Firestone Perma-Life Battery require recharging during the first 24 months after date of purchase, it will be recharged by the seller, without cost to the owner.

SAVE GASOLINE!

Install New

Firestone *POLONIUM* SPARK PLUGS

59c EA. in sets

● *Guaranteed to start your car easily and make it run smoother, or your money back.*

This is the famous spark plug with the radio-active Polonium electrodes which provide an easy path for a quick, hot spark jump. Put a set in your car and enjoy smoother motor performance.

CAR CLEAN-UP SALE

Now **29¢** EACH

Keep 'em spic and span for the duration!

- 39c CLEANER & POLISH—Gives long-lasting lustre! 1 pint.
- 39c LIQUID POLISHING WAX—So easy to use! 1 pint.
- 39c PRE-WAX CLEANER—Use before waxing! 1 pint.
- 39c PASTE CLEANER—For the most stubborn grime! 12-oz.
- 39c POLISHING WAX—Gives a hard, shiny surface! 7-oz.
- 35c POLISHING CLOTH—Double-thick cotton knit! 10-yd. size.
- 39c TAR AND ROAD OIL REMOVER—Specially prepared! ½ pt.
- 39c CHEMI-CLOTH—Specially treated to pick up dirt! 18"x27".
- 39c CHROMIUM POLISH—Leaves metal oil-free and gleaming! ½ pt.
- 29c KAR FOAM—New washing whiz for home or car! 6-ounce.

FREE TRAY! With every gallon purchase of Wall-Tone you will be given a free tray to hold brush or roller painter and Wall-Tone.

WALL-TONE

The Modern Way To Decorate!

2.79 Gal.

The sensational new wall paint. Covers almost any surface with one coat, dries in one hour, leaves a beautiful, washable finish! In many gorgeous colors.

Sparkling Beauty for Summer Entertaining!

PITCHER and 12 TUMBLERS 98c Set

Big, splashy floral pattern in red, yellow, green and cool white. The 80-ounce pitcher has an "ice lip" to keep ice from spilling when your summer drinks are poured. The tumblers are all 9½-ounce size.

"You Can Paper a Room This Size For Only 1.98 With 2 Pkgs. of Washable, Fadeproof Paper"

FIRESTONE REDI-PAK WALLPAPER SALE!

99c Pkg.

Regularly 1.19 Pkg.

Has perforated Redi-Trim edge that tears off in a whisk! No trimming necessary. Paper is washable and colors can't run or fade.

SAVE TIRES AND GAS ★ MAIL OR PHONE YOUR ORDER ★ TRANSPORTATION CHARGES PREPAID ON ORDERS OF $2.00 OR MORE

SEE THE EXTRA VALUES IN FIRESTONE MERCHANDISE IN EVERY DEPARTMENT

Tires and Recapping	Brake Lining	Home Appliances	Lawn and Garden Supplies	Recreation Supplies	Paints
Batteries	Auto Accessories	Hardware	Wheel Goods	Toys	Clothing
Spark Plugs	Radios and Music	Housewares		Games and Books	Leather Goods

FIRESTONE RETAIL OUTLETS

SOUTH
9030 S. Commercial Ave. Regent 8288
1818 E. 71st St. Butterfield 1227
16th and Wabash. Calumet 2386
958 W. 79th St. Stewart 1818
1000 W. 63rd St. Englewood 1288
6455 S. Halsted St. Englewood 3264
11224 S. Michigan Ave. Pullman 6881

NORTH
6000 N. Clark St. Hollycourt 2800
NORTHWEST
5650 W. Belmont Ave. Palisade 6300
4065 N. Milwaukee Ave. Mulberry 6262
WEST
4400 W. Madison St. Mansfield 1616
1301 S. Western Ave. Canal 7600
BERWYN
6425 W. Cermak Road. Berwyn 4330

OAK PARK
226 Lake St. Austin 1323-Euclid 9121
GARY, INDIANA
6th and Adams. Gary 5291
HAMMOND, INDIANA
489 Fayette St. Hammond 172
MICHIGAN CITY, INDIANA
607 Franklin. Michigan City 1618
WHITING, INDIANA
1343 119th St. Whiting 1744

CEILING PRICES: A retail outlet must not sell at prices higher than those allowed by OPA Price Regulations. The suggested selling prices in this ad may not be charged by a retailer listed in this ad, if his ceiling on any item is belowthe advertised price.

Chicago Daily Tribune
THE WORLD'S GREATEST NEWSPAPER
FOUNDED JUNE 10, 1847
THURSDAY, JULY 15, 1943.
ENTERED AS SECOND CLASS MATTER MAY 14, 1903, AT THE POSTOFFICE AT CHICAGO, ILL., UNDER ACT OF MARCH 3, 1879.

All unsolicited articles, manuscripts, letters, and pictures sent to The Tribune are sent at the owner's risk, and The Tribune company expressly repudiates any liability or responsibility for their safe custody or return.

The entire and absolute freedom of the press is essential to the preservation of government on the basis of a free constitution. —Daniel Webster.

SEA POWER IN THE PACIFIC.

A few weeks less than a year ago the American cruisers Quincy, Vincennes, and Astoria, protecting troop transports to the Solomons, were caught at night by a Japanese squadron and sent to the bottom before they could put up a fight. The Australian cruiser, Canberra, also was lost. The omen was disturbing. Americans did not know how good the Japanese navy might be. The action at Midway had not answered the question, altho it palpably had deflated the aggressive ambitions of the Jap admiralty.

Three ships down without getting a shot at the enemy in a surface fight was a tragedy for the cruisers and a cause of apprehension for the country. That was our low water mark. Admirals were changed. A month later there was another night action off Savo Island. The Japanese lost heavily in cruisers and destroyers. Two months later the Japanese tried to recover Guadalcanal, and in the fight which began Nov. 13 and lasted thru Sunday, Nov. 15, they lost a battleship, 3 heavy cruisers, 2 light cruisers, 5 destroyers, and 12 transports.

In tactics and gun fire the American ships were proving a superiority which indicated where sea power in the Pacific would be found. None of this was conclusive, but it was indicative. Japanese attempts to maintain lines of communication, to supply bases and reënforce garrisons were stopped with increasing losses to the enemy. Convoys were defeated and scattered. Transports were sunk. In this the air force had the principal part, but when Japanese naval forces met American naval forces the Japs were defeated.

We have been losing ships, but the ratio is heavily against the Japanese. Since their success against the extemporized little allied squadron in the Java sea they have won only the action against the sleeping Quincy, Vincennes, and Astoria, and that was nearly a year ago. Some of the story of the great war for the control of the Pacific and the destiny of the lands it touches has been told bit by bit. The comprehensive account of the sea struggle waits the time when all reasons for concealment have disappeared and when documents revealing intentions, strategy, and plans are available.

Japan's navy was the foundation of the persistent, deceptive, and bitter foreign policy which has guided the country's international relations from the moment it emerged into the modern world. The policy was grandiose as well as bitter. It aimed at the subjugation of the white race wherever there was a contact. We have only begun to realize what a long term racial animosity was cultivated, organized, and armed. The Japanese admirals were policy makers. With the army chiefs, they constituted the real state, infrequently obstructed by the civilian elements of government.

The confidence the admirals put in their fleet must have made it a fetish. Its legend of invincibility rested upon insufficient evidence. The Japanese navy had never been tested by first rate competition. Foreign opinion had rated it as formidable in its own waters. Infatuation seems to have reached a point where the Japanese admiralty could plan operations in American waters. The fleets are meeting now in the far Pacific, on the Japanese lines of communication. In the Kula gulf encounters in recent days the Japs have lost at least 13 cruisers and destroyers. Attrition must be beginning to count against the force upon which depends everything Japan gained by quick conquest and eventually everything it has at home.

The larger elements of the fleets have not met, but what has happened in the last 12 months should cause serious question in Tokio. Did a plan of conquest based on sea power miscalculate that power? The miscalculators will not misunderstand their responsibility. Fantasy in that direction is fatal to a nation.

MEAT ON THE HOOF.

Nothing within memory has been mismanaged as badly as the American food supply in this war. With more meat on the hoof than ever before, there has been little meat in the shops. Many markets have not had beef for days and cattle receipts at the stock yards fell last week to almost nothing. Meanwhile there are record breaking numbers of cattle on the plains. People are discouraged from buying pork because of high point values, but the receipts of hogs are so great as to swamp the packers.

To be sure, the arrival of 18,000 head of cattle in Chicago on Monday and of large shipments on Tuesday seems to have broken the beef shortage for the time being, but there is no assurance that shortages will not recur.

Trying to discover what his old friends thought about international problems, a Tribune man last week went back home to central Illinois for a day. He found his old friends wanted to talk, instead, about the chaos in food. One farmer who buys steers off the range in the St. Louis market has 56 head of cattle which he had been feeding for 130 days. He paid $14 a hundred for his animals and now that they are ready for market he finds he can get only $14 a hundred, or 14 cents a pound. It's costing him 50 cents a day per steer to keep the cattle on feed and each animal is putting on about 2 pounds a day or 28 cents' worth of weight. Thus he's losing around $11 a day on the 56 steers. He has taken that loss for a week in the hope that the government may change its mind. The heavy movement of cattle into the markets this week indicates that many farmers are abandoning hope. If so, they will not replace the cattle they have just sold.

Another feed lot operator who has 74 steers on hand told a similar story. Both men say that they are fortunate as they would ordinarily have several hundred head each at this time of year. They say they don't mind working for nothing, as their contribution to the food supply in time of war, but they don't think they should be expected to lose their capital in the bargain.

The people in town are as much confused as the farmers. On several recent days there was no fresh meat, either beef or pork, at the butcher shops—none to exchange for points—and yet every farmer in the area has hogs either moving to market or ready to be shipped.

People who live right where the meat comes from can't get enough meat to eat. With pens chock full of hogs, held off the market in response to a government appeal, pork is hard to buy. With the coöperation of every element in the meat industry needed to provide beef for the public, the cattle feeders in Illinois are being ruined. The economic system is being sabotaged.

The visitor couldn't find anybody to talk with on the other subject because the people down in central Illinois are much less interested right now in the kind of international system that will be cooked up after the war than they are in making sure they will get enough to eat to live until then.

CHICAGO'S POLLUTED WATER.

Chicago's request for an increase in the flow from Lake Michigan into the sanitary district's channels is again pending before the war department. The war production board has taken an interest in the matter because the increase in industrial waste from war plants in the Calumet region is a major factor in the water pollution that threatens this city's health.

Meanwhile, the city council has done all it can under war conditions to improve the city's water supply. The war prevented completion of the south side filtration plant. The city is making a contract to complete part of the facilities there which will remove about 70 per cent of the pollution in south side water. A subcommittee has been named to push consideration of a lock in the Calumet river, which is now the principal source of the industrial waste and domestic sewage that pollute the southern end of the lake.

These two projects are, of course, only minor ones compared with what Chicago has already done to guarantee the city decent drinking water and to comply with the mandate of the Supreme court limiting lake diversion. A great many millions of dollars were, at the Supreme court's order, expended on the system of sewage treatment plants of Chicago which the Supreme court ordered.

The menace to Chicago's health is a very real one. Last year the content of sewage borne bacteria in the raw water drawn from the lake was about three times as great as can be rendered harmless by chlorination. This year the count has run above the danger point consistently since the first of this month. There is genuine danger, if immediate relief is not granted, that Chicago will suffer an epidemic of water borne diseases.

The waste and sewage from the Calumet region are the principal offenders. Under the Supreme court order the sanitary district is not allowed to divert enough water from the lake to carry off these wastes thru the Calumet river and the Sag channel. The untreated domestic sewage is the direct disease bearer, but industrial wastes also have an important part in the pollution, since they increase the difficulty of chlorination and likewise make the chlorinated water unpalatable.

Chicago has proceeded with the utmost good faith in the attempt to comply with the difficult mandate of the Supreme court in the lake diversion case. Everything has been done that it was possible to do to protect the city's water supply, which was endangered by the cut in the diversion, and actions have been taken beyond those specified by the court. In its order the court accepted as facts matters which have since been shown to be untrue and based on unsound conclusions on these supposed facts. The city has suffered long enough. It is entitled to the relief which the war department should have given it long ago.

THEY CAUGHT THE SLAPPER.

Perhaps the most revolting of the news pictures that came out of the Detroit race riots was the one which showed a white man who had rushed up and slapped the face of a Negro who was being held by two policemen. At the time that the riot pictures were printed we commented that the faces of many of the men responsible for the disgraceful disorders were clearly shown and that the authorities should make use of the photographs to track down and punish the criminals.

It is a pleasure to read that the slapper has been caught by this method. His name was George Miller and a Detroit judge has just sent him to jail for 90 days. The police who identified him explained that they were unable to arrest him on the spot because they were supporting the Negro he struck, who had been stabbed and was unable to stand alone.

Editorial of the Day

WOULD FEDERAL POWER EVER GIVE UP ANYTHING?

[Arkansas Gazette, Little Rock.]

To bureaus, boards, and other agencies at Washington the purpose of the proposed "governors' lobby"—to obtain the transfer of administration of certain activities from federal authority to state agencies—will be unacceptable, objectionable, and intolerable.

The father of this movement is Gov. Maw of Utah, who explains that it is aimed primarily at "nonpolitical" bureaus administering federal aid programs, such as social security, public roads, public works, and employment.

The federal agencies must be expected to fight for their administrative powers with all the ardor of true believers defending the one true faith, and all the vociferous alarm of a mother hen over whose tender brood a sharp shinned hawk comes darting from the skies.

Some of them will say in all sincerity that state administration of social programs would not guarantee social justice for all people everywhere in the United States. And the state administration plan might not offer guarantees satisfactory to the burocratic mind, which tends instinctively to abhor departure from its own standardized blueprints and formulas. But one set of blueprints and formulas, worked out in an office in Washington, might not be equally applicable to the widely differing circumstances and needs of the people of 48 states spread across a continent. In his first inaugural address, President Thomas Jefferson placed high among "the essential principles" of government in America the support of state governments in all their rights and powers "as the most competent adminstrations for our domestic concerns."

A LINE O' TYPE OR TWO

Hew to the Line, let the quips fall where they may. Reg. U. S. Pat. Office

ECHOES FROM SICILY.

The Sicilian tradition has a tremendous range in time and space; its two extremes are the idylls of Theocritus and the sawed-off shotguns of Death Corner in Chicago. The cream of the story, however, is to be found in the lore of its ancient Greek settlements, whose ruined temples and theaters have given the three-cornered island its modern tourist appeal.

* * *

The printer who will put these words into type, Paul Pferdner, speaks fondly of the view at Taormina, and many thousands of other Americans, plain and fancy, have a nodding acquaintance with Mount Aetna from their vacation cruises. Stay-at-homes may content themselves with memories of the Cort theater, for that vanished playhouse displayed a panoramic view of the shore at Taormina on its drop-curtain.

* * *

The Greek Sicilians, who had gone west to gain their fortunes, soon became keen for culture and strove to make Syracuse a bigger and better Athens. [The cultural history of the United States has followed a similar course.] Hellenic philosophers, poets, and artists were invited to join the party with handsome stipends. But Sicily also grew her own geniuses, and the list is fairly impressive: in science, Archimedes; in philosophy, Empedocles; in poetry, Theocritus.

* * *

Theocritus wrote graceful little picture-poems of rural life which he called idylls, and so he gave classical literature a new direction, away from mythological themes and toward the simple charms of Nature. Vergil caught his note of the shepherd's pipes, and his influence has been running thru world literature for 20 centuries. The names of his bucolic characters, such as Thyrsis and Lycidas, are scattered all over English poetry.

* * *

The most powerful ruler of the Sicilian Greeks was Dionysius, who set an example that other dictators—Napoleon and Mussolini, for example—have followed. He wanted to write plays. What's more, he did write them, and whenever Athens held a drama festival he competed for the first prize, which was production of the work before an Athenian audience. He frequently finished third, and occasionally second, but he was bound to be first if it killed him.

* * *

At last a ship docked at Syracuse with the news that first prize had been awarded to his "Ransom of Hector." He celebrated his victory with a long carouse. To calm him down his physician administered a sedative, and it was too powerful. Dionysius died [367 B. C.] of literature and its consequences.

THE ROAD TO ROME.

Along that broken road old conquerors took,
The allied armies make their hard-fought way,
From Tunis past the regions Aetna shook
To blue Capri and Naples' famous bay.
That island realm where Jove would thunders loose
In ancient times, with cave of winds hard by,
Today is rocked by thunders men produce,
While overhead their swooping warbirds fly.

The shades of Hannibal and Scipio
Must stir again in long, unquiet sleep,
As salvos crash, and skies are all aglow
Where searchlights weirdly crossing skyward sweep.
In ancient times all roads converged at Rome,
And now a myriad hopes look that way home.

Cecil B. Williams.

Life Begins After Midnight.

I was at my desk watching a fly putting bobby pins in her hair when a Jap appeared at an open window and shot me thru the heart.

I took a tweezer from my vest pocket and extracted the bullet. The Jap yodeled, "Heil, Muscleini," and dived 38 stories to the street, where he hailed a taxidermist and vanished.

My secretary dashed in and kissed me vehemently. I vehemented right back at her.

"No soap!" she whispered.

I drew her closer and closer and still closer until I had her completely stuffed into the telephone with only her slip showing.

The phone thundered and lightninged, then blew its top. Out came the Jap, the taxidermist, my secretary, Roosevelt, Willkie, Wallace, Jones, Hannah Dempsey, Chaplin, 24 U. S. cruisers, nine air raid wardens, Novikoff, Whirlaway, Mickey Mouse, Mickey Rooney, and Mickey Finn. Two of my legs were off.

I woke up under the dresser.

Let this be a lesson to you all not to eat an avocado-shrimp-cheese-olive-cucumber-pepper salad before retiring. Jake Irmiter.

LOVELORN LUNA.

Tonight a silver sickle-moon
Adorns the western sky;
Altho she sailed away with June,
She's shining in July.

I think that she could not endure
To hear her lover sigh,
For who could long resist the lure
Of earth in mid-July?

Mmh.

Hot Tip for War Gardeners.

If your war garden is of limited area and you have no space for both tomatoes and potatoes, there is no reason why you shouldn't graft your tomatoes on the potatoes and raise both crops on the same vine. And if you want to carry this one step farther, you can graft a tobacco plant on the potato, the tomato on the tobacco, and raise three crops on the same plant. Then, after you have eaten your potatoes and tomatoes you can have an after-dinner smoke, all from the same stalk.

The strange part about this suggestion is that it can be done. The potato, tomato, and tobacco belong to the nightshade family, and one may be grafted on the other just as a pear may be grafted on an apple. W. J. Ferguson.

I've been a wallflower so long I'll probably have to be scraped off the next time they redecorate. Tabarin.

I went to Chicago a week-end guest and returned home a weakened guest. Maxellus.

Long before Winston Churchill began to talk about the "soft underbelly," Mrs. Bob Fitzsimmons loudly urged her husband, when he was fighting Jim Corbett, "Hit him in the slats."

CHARLES COLLINS.

How to Keep Well By Dr. Irving S. Cutter

To the limit of space, questions pertaining to the prevention of disease will be answered. Personal replies will be made under proper limitations, when return stamped envelope is inclosed. Dr. Cutter will not make diagnoses or prescribe for individual diseases.

[Copyright: 1943: By The Chicago Tribune.]

THE PROSTATE AND POWERFUL HORMONES.

THE prostate gland presents many puzzles. It is one of our most bothersome structures. With the male change of life, which may come even before the age of 60, it may begin to enlarge.

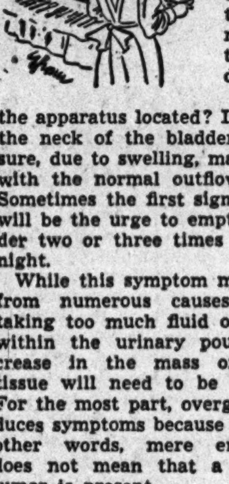

This may be a compensatory maneuver, much as the thyroid will become oversize in an effort to augment its output. But the sequel may be anything but desirable.

Where is the apparatus located? It lies about the neck of the bladder and pressure, due to swelling, may interfere with the normal outflow of urine. Sometimes the first sign of trouble will be the urge to empty the bladder two or three times during the night.

While this symptom may proceed from numerous causes, such as taking too much fluid or irritation within the urinary pouch, an increase in the mass of prostatic tissue will need to be considered. For the most part, overgrowth produces symptoms because of bulk. In other words, mere enlargement does not mean that a malignant tumor is present.

What can be done for relief? For years, surgery was utilized to slice off one or more lobes and thus provide a free outlet. Recently, however, the method of choice involves a transurethral resection, wherein the sufferer is spared considerable hazard. In most cases, the procedure is successful and, if performed skilfully, very little difficulty later will be encountered.

It would scarcely be fair not to mention the fact that this organ may harbor nests of bandit cells which know no law. Fortunately, we may now be on the verge of new discoveries which will rob this condition of danger. At any rate, it has been found that the use of the female hormone, stilbestrol, will control pain and reduce the size of the structure.

Some authorities go so far as to suggest extirpation of the sex glands but as yet this operation offers no proved advantage over the hormone. It should be stated, however, that many experts advocate both, claiming that safety is thereby enhanced.

The drug in question may be employed in adequate doses until the area surrounding the nipples exhibits puffing, with some soreness. This is the signal to decrease the amount or omit the remedy entirely for a few days. It is not too much to say that striking effects have been reported. But we should keep in mind that the program has not been followed long enough to warrant the statement that cure is complete. The obvious result is amelioration of distress and marked improvement in general health.

Surgery, of course, remains an anchor to windward and total or partial removal may be accomplished in expert hands without much risk. Finally, we must not forget the very important rôle of radiotherapy. Techniques have been devised wherein the gland may be subjected to intensive X-ray therapy without injury to the bladder.

Our growing knowledge of the behavior of the cells under the influence of hormones may solve many hitherto obscure problems. Humanity will benefit thru the encouragement of research workers, who devote their lives to the pursuit of the enemies of well being.

CHILDISH HABIT.

B. C. writes: My 17 year old daughter holds a finger in her mouth most of her waking hours. What makes her do this?

REPLY.

A childhood hangover which may accompany meditation. If interest can be aroused and sustained, the tendency will depart. Give her something to do which requires her to use her hands.

DAWDLING HEART.

Mrs. C. T. writes: A physician told my husband his pulse was much slower than the average man's. Will this cause trouble in later years?

REPLY.

A slow rhythm is a favorable sign, provided it is not too deliberate. A rate of 50 or less may call for investigation.

HIS SECOND RENDEZVOUS

VOICE OF THE PEOPLE

Writers should confine themselves to 200 or 300 words. Give full names and addresses. No manuscripts can be returned. Space for letters is obviously limited. Incoming mail far exceeds it. If a letter is not printed attribute it to lack of room. Address letters to Voice of the People, The Tribune.

THE MAHARAJAH'S HONEYMOON.

Dubuque, Ia., July 10.—I just read the letter of K. P. in The Tribune, telling of a soldier now at home on furlough, who wore a decoration for bravery, being denied an allotment of gasoline.

I also read that the Indian prince received a supplemental "C" ration for a honeymoon trip in California with his new American bride. How nice!

Royalty and foreigners certainly get a break with the powers that be. But why shouldn't royalty be wined and dined? Who knows, we may have some of our own some day.

It's beginning to look as tho you've got to be "mahatma" of some kind to get any place today, especially if getting there has to do with an automobile. H. J. M.

IT CAME FROM BOSTON.

Glenview, Ill., July 12.—It is a little hard to sympathize with all of the anguish about the establishment of postal delivery zones, since their purpose is to expedite the delivery of mail by inexperienced postal clerks and those business houses and individuals who designate their addresses by zone numbers will be the direct beneficiaries of the system. For those with large supplies of stationery, it need not be an insurmountable task to rubber stamp or type the zone number on the letterhead, as many Chicago firms are already doing.

Incidentally, this particular project is not one of the general run of Roosevelt borrowings from the British. The plan with some 40 designated zones was introduced in the Boston metropolitan district about 20 years ago, but want of urgency resulted in its gradual

DON'T FORGET THE SEXTON.

Berwyn, Ill., July 12.—Recently I have attended numerous weddings, mostly in church, at which the janitor does all the necessary work incident to cleaning the church before and after wedding, plus all the mess incident to the serving of refreshments in the church parlor, which keeps him there until after midnight, in order to have everything clean for Sunday school early Sunday morning, with never a fee offered, nor even a thank you for his work. I believe every one should have sense enough to know there are things expected for this courtesy extended to these newlyweds and something should be done about it. Mrs. B. E. S.

SAVE THE POWDER.

Chicago, July 8.—Being a housewife who has squeezed fat out of skillets and pans for over a year now, to the tune of 13 pounds, I feel that I have a justified squawk to make. I do not know how many pounds of grease are required to make a 17 gun salute or a 21 gun salute, but it occurs to me that while we are all asked to make sacrifices, that our public and military officials and foreign dignitaries should relinquish these customary honors until the war is over. Substitutes are being made for about everything now so let's blow a bugle to greet our leaders and save the gunpowder for the axis. Eseetee.

CRITICIZES REPUBLICAN TACTICS.

Fort Thomas, Ky., July 10.—The most depressing aspect one encounters in contemplating Republican chances in 1944 is the dearth of progressive, enlightened leadership. For example, the all but open rebellion of the solid south against the Roosevelt regime presents a golden opportunity to effect the coalition many believe necessary to wrest control of the country from eastern hands more than a little stained with old world prejudices and ideologies. And yet responsible Republican leaders not only fail to grasp the possibilities but actually blunder into one booby trap after another set by the opposition to prevent their accomplishment.

One such booby trap is the bill to prevent certain southern states from continuing the poll tax. The writer does not favor these poll tax laws, feeling that whatever justification there may have been for them at the time of their enactment has long since disappeared. But their repeal is the province of the several states in which they are still in force and not of the congress in Washington.

It is distressing, therefore, to find some of the theoretical leaders of the Republican party in the front ranks of the bill's supporters. The writer has before him a letter from one of the most prominent Republican senators, in which is the following: "As I have heretofore stated publicly, I intend to vote for this bill. After a reasonable time has been given for debate, I also intend to vote for cloture." Thus this man, vainly seeking to regain the vote definitely lost to the New Deal and not to the real Democratic party, would sacrifice all possibility of gaining southern support for the 1944 Republican Presidential candidate. Would not a senate resolution urging the repeal of the poll tax laws by the several states involved have been a saner, safer approach than stumbling blindly into another New Deal booby trap? Lewis R. Kimberly.

WHERE CAN THEY PLAY?

Chicago, July 11.—A lot has been written about the increase of crime among the younger generation. There is a cause which has been completely overlooked. I am speaking now of children between the ages of 9 and 15. Too young to get steady employment in most cases, they used to spend their time during the summer on one of the corner lots playing baseball. This year everybody planted a war garden. Of course, they pounced on the corner lots. So now, instead of learning to pitch and slide and line a ball into deep center, youths are learning how to mooch cigarets and are becoming adept at shoplifting at the corner drug store. At least two or or three lots in a neighborhood should be left for baseball fields. H. J. Erfurth Jr.

WEED CUTTING.

Chicago, July 12.—There is now a law to compel property owners to cut weeds between July 1 and July 15 and then again in August. It is to hay fever victims' own interest to report all violations to the board of health. D. A.

WHY HE SOLD HIS HOGS.

Pelican Rapids, Minn., July 6.—I have been in the Minnesota legislature for a number of years and have also operated a farm for a number of years. I am making the following statements as an actual dirt farmer.

I have been carrying 33 brood sows. For several years we have been raising two litters a year. Because of the falling market and the increase in the cost of corn I sent 20 of these brood sows to market last Monday. Thousands upon thousands of farmers all over this country did the same thing. On Tuesday many of the packing houses refused to receive any more hogs. They could not process them as fast as they were coming in.

The government promised us a minimum of $13.75 a hundredweight last fall. About that same time they set a ceiling price of $1.07 on corn. Since that time they allowed the price of hogs to drop and that of corn to increase. This was what prompted me to sell my hogs. The selling of this number of sows means that my one farm will have in the neighborhood of 140 220-pound hogs less to sell in May of 1944.

When these hogs were sold on the Fargo market, we received only $12.65 for them. We bought 500 bushels of corn a few days previously for which we paid $1.15 with the prospects of it still going higher and with the stronger prospect that we won't be able to buy it at any price as time goes on.

The government broke faith with us in not maintaining the promised price for the hogs and also broke faith with us in not maintaining the ceiling price on corn. Roy Dunn.

MODELS FOR THE WORLD.

Chicago, July 9.—Relative to your editorial in the issue of July 9 entitled "We Raise a Second Question," your conclusion on our Constitution and our form of government is absolutely correct.

The question you ask can be answered only in the affirmative. The Declaration of Independence and the subsequent Constitution are the greatest expressions ever uttered by man for government. Their clarity leaves no one in doubt, no matter how hardly he or she may be able to grasp a meaning.

And I really believe that eventually every country in the world will adopt our constitution and our Bill of Rights. In the language of the street, they are "naturals." Alfred Decker.

FRIEND OF THE PEOPLE

Letters to this department must be signed with names and addresses of writers.

FLYING THE FLAG.

Burlington, Wis.—[Legal Friend of the People].—Kindly tell me whether it is proper to leave the flag up both night and day during war time. N. R.

The recent resolution of congress recommends taking it down at night but no penalties are specified. TRIBUNE LAW DEPARTMENT.

Test Your Horse Sense

By George W. Crane

Select the answers which you consider best. The last problem counts five points. Then look for the correct answers on page 22.

1. Acetone would best be described by which of these terms?
   Enamel   Polish   Solvent   Stain
2. The word "peon" should make one think of which country?
   France   Mexico   Russia   China
3. Which one of these is inappropriate in this general grouping?
   Tenor   Soprano   Baritone   Bass
4. A leyden jar should make one think primarily of
   Jam   Earthquake   Cookies   Electricity
5. The Dodgers are a professional baseball team in which city below?
   Brooklyn   Cincinnati   St. Louis   Philadelphia
6. Iron varies according to the treatment it has received. You deserve one point for each correct matching of the types pictured herewith.

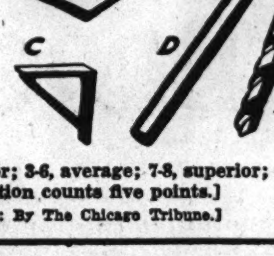

——Cast   ——Malleable
——Pig   ——High Speed
——Cold rolled

Score yourself as follows: 0-2, poor; 3-6, average; 7-8, superior; 9-10, very superior. [Note—The last question counts five points.]

[Reg. U. S. Pat. Off.: Copyright: By The Chicago Tribune.]

A STRAIN ON THE FAMILY TIE

Reprinted from Tribune's collection of Gaar Williams cartoons

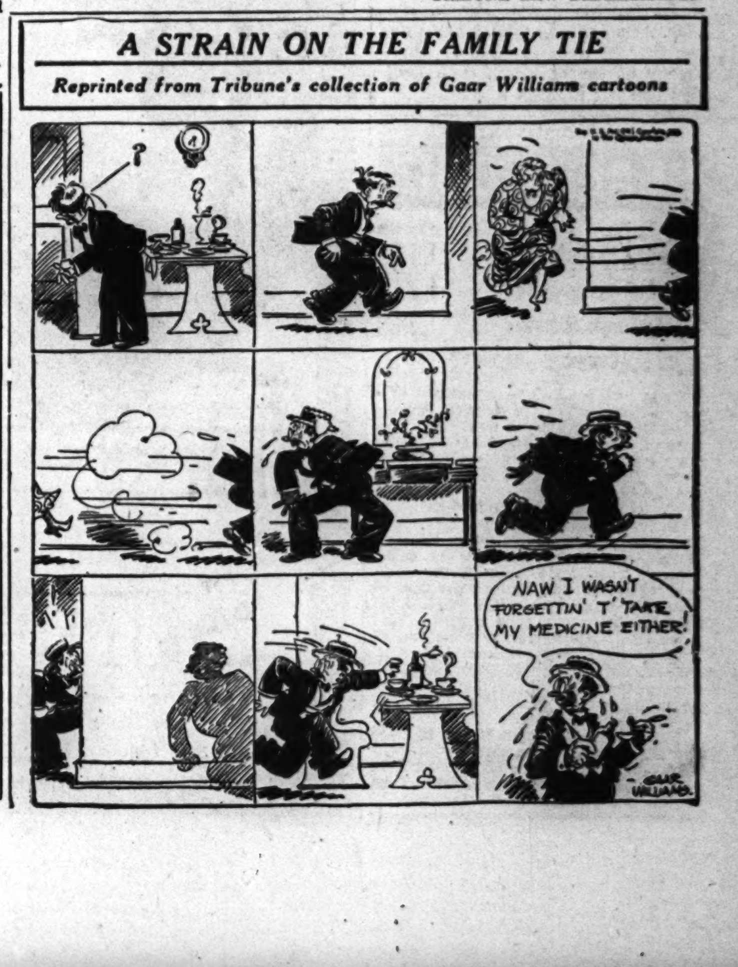

GIVE SOLDIERS VOTING CHANCE, LUCAS DEMANDS

Assails Law Passed by Congress as Farce.

[Chicago Tribune Press Service.]

Washington, D. C., July 14.—Sen. Scott W. Lucas [D., Ill.] asserted tonight that every United States voter, whether working long hours in a war plant at home or fighting thousands of miles away on foreign soil, must be permitted to vote in next year's elections. And he said that it is the duty of congress under the Constitution to enact the necessary legislation for protection of the rights of these citizens who otherwise will be disfranchised.

Lucas, in a radio speech from the capital, assailed as a farce the legislation which was passed last year to enable soldiers in the field to vote in the 1942 elections.

Raps Dilatory Action.

The senator said congress was dilatory in acting upon the measure and that officers of the army and navy were unsympathetic to the legislation and therefore failed to coöperate in carrying out its terms.

As a result, the senator continued, the election was over before a large percentage of soldiers were able to make application for their ballots.

The Illinoisan is sponsoring two bills designed to extend the privileges of voting for President in 1944 to all citizens regardless of their war time posts of duty. One would require that the polls be kept open from 6 a. m. to 9 p. m. for the benefit of those whose war jobs claim most of their day.

The other measure would make it possible for men and women in the army and navy to vote either by absentee ballot or by special overseas ballots suitable for microfilming and V-mailing.

Millions Disenfranchised.

"We all know that millions upon millions of soldiers and sailors had no opportunity to vote in 1942, the result being one of the lightest off year votes in all our history," said the senator. "This same condition will exist in 1944 unless the congress acts with dispatch."

"The men and women in the armed services are willing to represent us and perhaps die for us," he asserted. ". . . Not only their bullets but their ballots should help determine the destiny of this nation and the world for generations yet to come."

NUTS AND JOLTS By Bill Holman

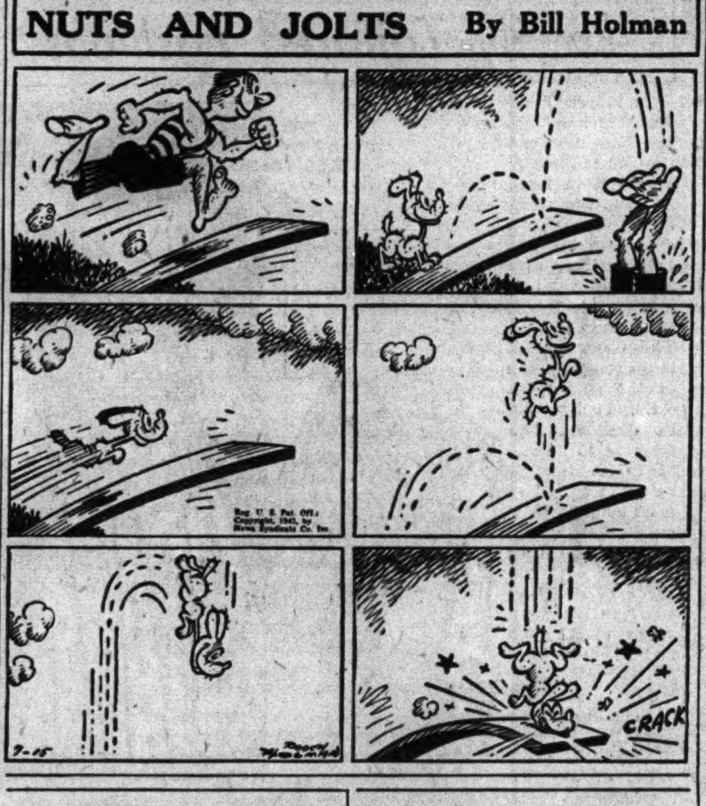

DELAY CHARGES AFTER 10 BEAT 2 JAP-AMERICANS

Filing of charges against three Filipinos, all sailors, who were arrested by East Chicago avenue police after a fight between 10 Filipinos and four Japanese-Americans, will await the outcome of injuries suffered by two of the Japanese-Americans.

Frank Hokamura, 719 North Clark street, is in the Bridewell hospital in a critical condition from an abdominal wound. Late yesterday hospital officials were in doubt about Hokamura's eventual recovery. Jimmie Ishibashi, 1219 North Clark street, is in the same hospital with a serious groin injury but is expected to recover. Police were holding their two companions, Masami Koga and Keiya Horibata.

The three sailors, B. S. Corpus, 30 years old, and A. V. Sosa, 36, both stationed at the Glenview air base, and Rudy Getcho, 36, stationed at the Brooklyn navy yard, were released to the navy shore patrol when navy officials promised to produce them whenever requested.

Police investigation disclosed the four Japanese-Americans were engaged in conversation at Division and Clark streets about 11 p. m. Tuesday when the 10 Filipinos, all in navy uniform, attacked them. Koga told police that Detectives George Green and Stanley Tomaczewski, who intervened, "saved us from death."

DISCLOSE JAPS GET JOB OFFERS FROM MIDWEST

Japanese-Americans at the Rohwer, Ark., relocation camp are receiving job offers from numerous midwestern cities, it was revealed in the camp newspaper Outpost received yesterday at the Chicago regional office of the relocation authority. Among the jobs were: St. Louis, Mo., two bakery shop workers and two vegetable clerks, $25 for a 54 hour week; Detroit, Mich., fish processors, $45 for 54 hour week; maid, $18 a week, and egg candlers, 95 cents to $1 an hour for a 40 hour week; Rockford, Ill., eight bowling alley pin boys at average pay of $30 a week, and Cleveland, O., grape farmer, $100 a month and a 5 room house.

Landlord Denies Banning Children; Freed in Court

Leonard Perry, 2408 South Oakley avenue, was freed yesterday when a charge of violating the state act of 1909 prohibiting a landlord from refusing to rent to families with children, was nolle prossed before Municipal Judge Joseph H. McGarry. Perry, part owner with his mother and uncle of a building at 1310 East 60th street, denied that he had refused to rent to James Reamer, 50, a restaurant worker, because of his children, and Reamer said he had found another apartment and did not care to prosecute.

ICKES' BROTHER HIRES JAPS FOR WORK ON FARM

400 Seek Federal Jobs in Washington, D. C.

Washington, D. C., July 14 [Special].—Four hundred Japanese-Americans are knocking at the gates of the capital, seeking government positions under sponsorship of the war relocation authority, it was reported today in congressional circles. At present only 25 Japs are employed with the government here, most of them in the WRA offices, records show.

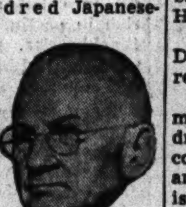

John Ickes.

Meanwhile it was learned that John Ickes, a Niles, Mich., farmer and brother of Secretary of the Interior Harold L. Ickes, has followed his brother's example in hiring former Jap internees to work for him.

[John Ickes at one time was chief clerk of special assessments in the Chicago board of local improvements.]

One Leaves Ickes.

Secretary Ickes had three Japs on his Olney, Md., farm until recently one accepted an appointment to teach judo at the University of Maryland and left with his wife for the new position.

The job seekers style themselves "ambassadors of good will and loyalty" with a mission to convince the public that all 96,000 Japs in relocation centers in western states should be released to work on farms, in industry and in offices. Few desire employment as domestics in homes, altho the demand is heavy.

Might Get War Data.

So extensive is the influx of Japanese job applicants that government investigating agencies are overwhelmed by the magnitude of the work involved in clearing them for federal positions, it was said. An exhaustive inquiry must be conducted into each case because, as government employes, the Japs may have access to confidential information relating to the war.

So far as could be learned, only Nisei [American born Japs who are citizens] are among the government job seekers. These make up about 70 per cent of those who were taken from their homes on the west coast and confined to WRA camps.

MOTHER GIVES SONS INTO FATHER'S CARE AS SHE GETS DIVORCE

A mother who surrendered the custody of her two children to their father because he would be better qualified to supply their needs won the praise of Circuit Judge Julius H. Miner yesterday.

The woman is Mrs. Margaret Coffey, 36 years old, a secretary living at 6834 South Winchester avenue. She appeared in court with her attorneys, Joseph H. and Norman Becker, to obtain a divorce on grounds of cruelty from her husband, Edmund Coffey, 38, of 8010 Hermitage avenue, a salesman.

Asked by the court whether she Donald, 10, and Edmund, Jr., 8, she replied:

"No, we have come to an agreement on the custody of the children. My husband is to have their complete care. I feel that the boys are of such an age that their father is better qualified and in a better financial position to supply their needs than I."

"You are unusual, compared to some of the mothers and wives who come to court," Judge Miller told Mrs. Coffey. "If they came here with the same broadmindedness and generous attitude you take there would be fewer heartbreaks in the divorce courts."

WALLACE FIRM WILL EMPLOY WAR CAPTIVES

Prisoners Will Work on Corn Detasseling.

Des Moines, Ia., July 14 [Special].—The Pioneer Hy-Bred Corn company, principally owned by the family of Vice President Henry A. Wallace, will employ about 400 of the 900 Italian prisoners of war to be sent to Iowa next week for the corn detasseling season, it was learned today.

A spokesman for the company said the prisoners are paid 80 cents a day by the government for their work and that the company will pay this amount to the government. Most of the seed corn companies in Iowa are paying farm workers 50 cents an hour for detasseling work, with 10 cents an hour additional for Sunday work and a 5 cent an hour bonus for all season workers.

8,800 Workers Needed.

Detasseling, an essential operation in the production of hybrid seed corn, is expected to get under way next Monday or Tuesday and to continue about three weeks. About 8,800 workers will be employed by seed companies in the state to detassel about 44,000 acres of corn.

Officials of the Pioneer company said about 300 prisoners will be used in the company's plants at Durant and Downey, and about 100 will be sent to Marengo for work on farms under contract to the company. Temporary camps will be established on the farms for the prisoners and they will not be permitted to leave the farms where they are stationed, it was said.

Wallace Organized Firm.

The Pioneer company was originally organized by Wallace and was one of the first enterprises to engage in the production of hybrid seed.

Hybrid seed is developed by crossing two strains of corn to increase vigor and the yield. In the process it is necessary to remove the tassels from a certain portion of the seed crop to insure cross-pollination.

Tassels are removed from one group of rows, thus leaving only the "male" strain tassels to fertilize the entire field. Hybrid seed is taken only from the rows which were detasseled and is the seed used in planting the succeeding year's commercial crop.

HOLDS VANATTA HID HIS MURDER QUIRK IN TESTS

Plans of Robert Vanatta to kill seven persons when he was freed from the Illinois Training School for Boys were not readable in his mind by the state psychiatrists, Russel Ballard, superintendent of the state institution said yesterday. Vanatta was freed two months ago and Sunday night he killed a young woman, his neighbor, at Mount Vernon, Ill.

Supt. Ballard was arranging yesterday for the return of five of his charges who escaped Tuesday night from the school at St. Charles and who were recaptured. A sixth fugitive, Louis Reed, a Chicago automomile theif, still was at large, and Ballard said a search was being made for him.

"The Vanatta boy was confined in the school at Sheridan," Ballard said. He was under the general supervision of a psychiatrist, Dr. Harry Neirenberg, who had to take care of most of the medical work of the boys at the two schools and wasn't able to devote all his time to mental research work. Other psychiatrists visited the institutions from time to time and they made a careful study of Vanatta as well as of other boys in our care.

"He last was examined by the state psychiatrists on May 31. The records show he was not considered mentally subnormal or abnormal. He was not insane. If he had plans then to kill seven persons he concealed them."

LOANS MADE
Without Investigations That Might Embarrass You
One of the many fine features of our SIMPLIFIED LOAN METHOD
Loans $10 to $300
FAMILY LOAN CORPORATION
LOOP
202 S. State St., Cor. Adams, Century Bldg., Rm. 301. Telephone WABash 2994
LOGAN SQUARE
3147 W. Logan Blvd., cor. Kedzie, 2nd Fl. Near "L" Terminal SPAulding 4900
NORTH-SIDE
6349 N. Western Ave., Cor. W. Devon Rm. 206, Devon Bldg. Tel. BRiargate 4121
WEST-SIDE
4806 West Madison St., Near Cicero Next to Walgreen. Tel. MANsfield 4211
SOUTH-SIDE
758 E. 79th St., Cor. Cottage Grove Ave., Rm. 206, 2nd Fl. Tel. RADcliffe 6500
SOUTH CHICAGO
9113 S. Commercial Ave. (opp. Goldblatt Bros.), Lincoln Bldg., Rm. 10 REGent 6220
BLUE ISLAND
13018 South Western Avenue
Dial Operator, Blue Island 86

[ADVERTISMENT]

War Effort Needs Your Brown Waste Paper

Heavy war demands have caused a critical shortage of pulp. You are asked to save all forms of brown paper — used brown boxes, containers, wrapping paper, and brown waste paper—to help supply paper products for military needs. Your brown waste paper will be used to make airplane parts, bomb bands, and other weapons of war. Flatten out boxes, stack loose brown paper into neat bundles. To sell to a dealer, or to give your salvage to charitable or other organizations, call collectors at STAte 8787.

BUY MORE WAR BONDS TODAY!—2nd War Loan

DAY BY DAY ON THE FARM

The FARM by Gail Compton

WEDNESDAY, JULY 14.

THE ground hog has been elected public enemy No. 1 at the Fox river farm and with just cause. Due to the machinations of one of these brown burrowers, a decided crimp was put in the work schedule and in the manager's purse.

One hay field remained to be cut before work started on the oats. The manager had a mowing attachment on the little Farmall B tractor and decided to employ it rather than rig up one of the larger machines.

He opened the field with one round and everything went smoothly. On the second round he noticed a large pile of fresh earth in the meadow, where a ground hog had elected to set up housekeeping. Very carefully he swung the machine around the dirt to avoid hitting it with the sickle bar.

A Terrific Crash.

Suddenly there was a terrific crash and the whole tractor flew apart. The front wheels and radiator went spinning to one side. The block cracked and the tractor buried its nose in the ground. The machine had broken in two.

When the manager extricated himself he found the damage had been caused when the front wheels dropped into a hole more than a foot and a half deep. The hole was a cave-in of several tunnels the ground hog had dug near the entrance of its burrow. Rains had caused the tunnels to collapse, forming the crater.

It is doubtful if the tractor can be repaired—at least for a long time—because of the shortage of parts.

Poison Campaign.

It is for reasons such as this that farmers consider the ground hog a bad customer. There is method in the seeming madness of the farmer who spends a hot Sunday afternoon lying in a hay field with a .22 rifle waiting for a ground hog to show its head.

It is for reasons like this that a poison campaign was conducted at the Du Page county farm early this spring. Cyanide poison in the form of powder was placed in each hole and the burrows sealed to prevent the gas from escaping.

Ground hogs can cause heavy damage to hay fields and grain fields with their tunneling, and their burrows offer a constant source of danger to horses and machines.

The GARDEN by Ben Markland

LIQUID and powdered insecticides used in garden plots can burn vegetable plants if used too heavily. When insects attack, the tendency of the novice gardener is to use more than the prescribed dosage in order to be certain of eradicating the attackers.

In using arsenate of lead, for example, no more than two tablespoonfuls ever should be mixed to a gallon of water. The maximum amount of nicotine sulphate is one tablespoonful to a gallon of water. [Nicotine sprays most commonly cause burning of plant leaves.] In mixing commercially manufactured sprays, the directions on the labels should be followed closely.

Contact sprays, such as nicotine sulphate, pyrethrum, and rotenone, are best applied during the sunlight hours, preferably between 10 a. m. and noon. Poisonous sprays, on the other hand, can be applied at any hour of the day without damaging the plant foliage.

FARMS—STOCK—EQUIPMENT

REAL ESTATE—FARM LANDS.

Illinois.

PRETTY HOME—300 HENS.
This "security" farm should prove money-making proposition; 6 rms., picturesque setting, healthful elevation; barn 18x54; space for 500 hens; other bldgs.; on gravel rd., few steps to school, 2 miles to depot village, 35 min. drive to city; 5 acres, 3 in tillage; 21 fruit trees, grapes, berries, asparagus. Aged owner sacrifices at $3,250 and includes 300 laying hens. Pg. 84 Big Free Catalog—Bargains 18 States. STROUT REALTY, 7-J S. Dearborn-st., Chicago 3—State 7975.

200 AC. improved corn belt stock and grain farm—A good producer; 7 rm. home and 4 rm. tenant house; electricity; 4 acres timber, balance tillable; 35 mi. S. on pavement; $115 ac., terms. Many other Ill. and Ind. farms at good investment prices.
BATES FARM SERVICE.
40 E. 107th. Pul. 0420. Bev. 7246.

WOODSTOCK—60 ac. farm; 40 ac. tilled, 20 ac. wooded pasture; close to good tran.; 6 rm. hse., elec., bsmt.; barn; cement silo; milkhse.; chicken hse.; comb. corn crib and mach. shed. Only $9,000. Write care M. Larsen, Woodstock, Ill. Ph. 211 or 575-M.

10 ACRES, PART WOODS
Fine garden soil; some large trees; 4 blks. to Dixie Highway bus transp., adj. fine south side suburb with all city conveniences. Will sacr. and sell on terms. Might sell half. Address C K 217, Tribune.

FOR sale—In heart of Marengo, Ill.; 60 mi. N. W. of Chicago; 7 acres; 6 rm. frame house; stoker ht.; lge. barn and chicken house; good investment. Pr. $9,500; cash $2,500. Private party. Address C F 486, Tribune.

3 ACRES FOR GARDEN, POULTRY.
3 blocks Mokena depot of Rock Island R. R.; $1,495; sm. dn. pymt., bal. $20 month. On paved road; electricity in. Address D F 187, Tribune.

6 ACRES, FINE SOIL—4 BLKS. STA.
Fast loop transp.; high land; fine for chicken or truck farm; best buy south. Terms to suit. C. Behrends, 458 Washington-bl., Oak Park. Village 6719.

A GOOD investment and a hedge against inflation is a Kane Co. farm in the Fox River valley; 155 ac. farm at $135. Phone Geo. Rempe, St. Charles 3181.

FIVE ACRE GARDEN FARM—Nr. Vollmer-rd., 1 mi. e. of I.C. depot; paved rd. frontage. Price $1,500; $300 cash, $15 mthly. ADDRESS C N 233, TRIBUNE.

160 ACRES including full line of farm equipment, 100 head of live stock, and growing crops; price $175 acre. Arnold Fruland, Sheridan, Ill. Phone 71.

PLOWED, FURROWED, READY FOR CROPS—Four acres; new paved rd.; high, rich land; east of Glen Ellyn [low taxes]. Price $1,575; $300 cash, $16 monthly. Address D E 374, Tribune.

2½ A.—FERTILE soil, on Torrence; $650. E-Z tms. Pul. 4000; eves., Ced. 6590.

120 A. DARK SOIL—10 a. timber; fine bldgs. 20 mi. N. W. Rappold, Kil. 3361.

REAL ESTATE—FARM LANDS.

Illinois.

10 ACRES BLACK LAND
3 blocks to Rock Island transportation, adj. fine southwest village, walking distance school, churches, stores. Land now being cultivated. Bargain price. Easy terms. Will divide.
Address D F 203, Tribune.

223 A.—$45 PER A., PLUS CROP.
Fulton county, 90 A. cultivated. Rye harvest now. Meet me there. Dr. Knapp, 1305 E. 63d-st., Chgo. Pla. 6020 [1 wheat farm, 1 cattle ranch, S. E. Kan.].

140 ACRE FARM—Completely modern; all level and all tillable. Located on edge of town, with two houses. 80 miles west of Chicago. $225 per acre. Write R. P. Ely, Freeport, Ill.

Indiana.

UNUSUAL OPPORTUNITY—A-1 140 acre farm in an estate. On U. S. Highway 36. Improvements, soil fertility, and water supply above average. FLB mortgage, $5,500. Purchase price $24,360. Inquire James O. Hanner, Attorney, Rockville, Indiana.

320 ACRES on black top road—8 room house, barn, silo, cribs, chicken houses; elec., phone, running water; all woven wire fence; 6 mi. town. Price $22,000; $13,500 cash, bal. 10 year mortgage. W. L. Fiddeler, R. 2, Box 88, Knox, Ind.

FARMS—8 mi. N. E. La Porte; 80 and 60 ac.; 2 mod. hses., bldgs. in gd. cond.; run. wat., rich, level soil. H. G. Birkholz, R. 3, Box 158, La Porte, Ind. Ph. Rolling Prairie 3204.

160 A. gd. stock and dairy frm.—45 mi. Chgo.; 7 rm. hse.; ba.; elec.; barn; corn crib; chick. hse; some timb.; sm. creek; new wov. wire fncs.; must be sold imm. Glenn J. Goddard, own., 505 N. Michigan.

5 ACS.—High, well drained, 25 mi. Chicago limits. Full price $550, terms. Pull. 4000; eves. Ced. 6590.

Michigan.

EXCEPTIONAL FARM—280 A. extra good soil, borders on creek; mod. home complete; glazed tile barn 34x110, dairy barn 40x82, other outbuildings; 3 tenant houses, mod. with running water. Valuation of buildings, $30,000. For further information write Noecker, 311 E. Division-street, Dowagiac, Mich.

40 ACRES—On nice Inland Lake; 6 rooms; elec.; compl. bath; garage and 3 extra rms.; henhouse; fine woods; level rich soil; 10 A. corn, 10 A. pasture; el. refr.; circulat. ht. stove; cab. sink; cook stvs.; real oppor. $4,950; $3,750 dn. Paras, 420 Linden, Hartford, Mich. Tel. 121.

154 ACS.—S. W. Mich.; with frontage on two good fishing lakes; fair 7 rm. hse.; large barn 38x72; other bldgs.; fertile soil; 35 acs. in timber; 10 milk cows; 12 head cattle; team horses; 40 hogs, tools, crops, 18 boats incl.; brg. $10,500. ½ cash. Address C F 287, Tribune.

60 A.—Hard rd.; nr. big town, S. Mich.; gd. 8 r. brick hse., elec., furn.; other bldgs.; 100 fruit trees, creek; settle est.; $4,000, part cash. Roessler, 140 S. Dearborn.

REAL ESTATE—FARM LANDS.

Wisconsin.

500 ACRES—350 under plow; 8 rm. brk. home, bath and all modern improvements; 2 barns, 1 106x36, 1 40x30; Janesway equip.; chicken hse. 80x20; 4 rm. tenant hse.; 2 silos 44x12; corn crib and granaries; 5 acre lake, containing highest test marl [creek]; 70 head dairy cattle; 32 brood sows; 80 pigs; 1,000 chickens; 3 horses; 3 tractors; the most complete line of farm implements; sacrifice $60,000 CASH; located Crivitz, Marinette Co., Wisc.
R. Lowis, 3840 S. Michigan-av. Bou.9100.

DAIRY and Poultry Farm—320 acres clay loam soil in central Wisconsin; 3,500 white Leghorn chickens, 30 milk cows. Cows brought $630 profit for month of April. Full line of farm machinery. No trade. Reason for selling, we have other business. Write for particulars. Address H O 28, Tribune.

RAILROAD land grant lands—$4 to $5 per acre for good farm lands adapted for dairying, live stock, and grain; good roads, water, towns, and markets. Send for booklet No. 5, R. S. Claar, Land Dept., Soo Line, Minneapolis, Minn.

INDEPENDENCE, security — Big 72 page free catalog farm bargain. UNITED, 7-E South Dearborn. State 7975.

POULTRY, CHICKS, AND EQUIPMENT.

BIG HUSKY CHICKS.
THOUSANDS available every week. Hatched from Illinois U. S. Approved Flocks. For early, fast maturing broilers, hvy. egg produc. Ph., wire or write today for quality chicks and quantity prices.
BARNSTABLE'S HATCHERIES.
P. O. Box 51. Nokomis, Illinois.

BABY CHICKS—Immed. delivery. Best egg grade from tested and approved flocks. New Hampshire Reds, White Rocks, and Barred Rocks.
EVANSTON HATCHERIES, Univ. 9751.

FORDSON tractor—6' disc; 14" dble. blade plow, harrow. 1763 N. Wells, eves.

PREFAB. hen, chick, and hog houses—FHA. $35 up. 9321 Cottage Gr. Rad. 0212.

FARM MATERIALS.

154 BUILDINGS
Must be moved at a sacrifice immediately from premises; all assembled and ready for use. Apen all day Sunday. Across from new Chrysler plant, 75th and Crawford. See salesman on premises.

WANTED—TO RENT—FARMS.

SOILS technician, agricultural degree and practical farming experience, wants to rent or lease 160 to 320 acre farm equipped and stocked for diversified farming. Write M. P. Hedges, 2347 19th, Lubbock, Texas.

Store Hours, 9:45 to 5:45. Closed All Day Saturday.

Marshall Field & Company

Watch for the badges of our Victory Volunteers! Pinch your pennies into nickels, your nickels into dimes, and buy War Stamps. Remember, every stamp you buy this month helps construct the aircraft carrier, that will be the second Shangri-La. Get stamps from our Victory Volunteers or at the *Special Stamp Booth—First Floor, South, State*

THREE TIERS FOR FUN
An office and after dress of printed rayon crepe

$12.95

Three tiers to the peplum on this two-piece print, to give it that extra dash that spells office and a date afterwards. In gray, luggage, green and red rayon crepe. 12-20. Another way the Budget Shop helps you keep your bond buying up, your clothes expenses down. *Budget Shop—Sixth Floor. Also Evanston, Oak Park, Lake Forest. Hat—Fifth Floor*

1. Expertly tailored and finished with stitching. White, aqua, maize, beige, pink rayon crepe. 32-38. $3.95

2. Collarless and finely tucked rayon crepe. White, pink, blue, gold, red. 32-38. $3.50

3. Noteworthy for its nice detailing pearl buttons, long sleeves. White, red, green, brown, gold, blue rayon crepe. 32-38. $3.95

Here today . . . here tomorrow

THE CLASSIC SHIRTS stanch friends to the main members of your wardrobe. They keep your slender suits in constant circulation around the loop . . . are particularly gracious to your weekend tweeds. They've taken your slacks right to their bosom. They wash like magic . . . are easy on the ironer. Now that you're busier and cutting corners, too, we can't imagine life without the classic shirt. *First Floor, Middle, State. Also Evanston, Oak Park, Lake Forest*

Household Forum

By Louise Bargelt

Mrs. Eddie H., Chicago—I have found that I can protect my wire clothesline from rusting if I give it a thin coat of sealer—the kind of sealer my husband uses on new wood before he gives it the finish coats. Clothesline is easy to keep clean, too.

Miss Jane Anderson, Chicago—If you are worried for fear your fingernails will drive thru your rubber gloves and wreck them, here's what I tried—and successfully. I turned my rubber gloves inside out and then applied adhesive tape right over the finger tips. Now the gloves have a sturdy protection and show every sign of giving long service.

Irene J., Milwaukee, Wis.—I've never found anything better than a sponge rubber pad to use when cleaning any porcelain enamel fixtures. It holds the mild scouring powder and does the work of cleaning them in almost effortless fashion.

Mrs. Rob C., Aurora, Ill.—For a long time I thought the English ivy in my house needed sunlight to grow its prettiest. Since I've moved it out of the way of the sunshine it's growing much better.

Now—Please—Your Idea!

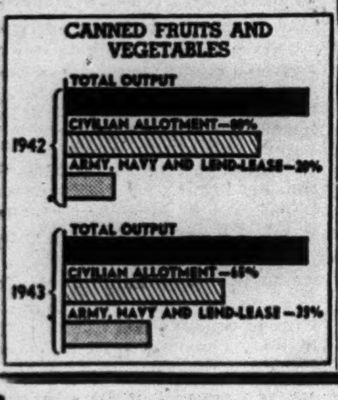

Cut Civilians' Canned Goods Another 15 Pct.

(Graph in adjoining column.)

[Chicago Tribune Press Service.]

Washington, D. C., July 14.—Civilians will receive approximately 65 per cent of the nation's output of canned fruits and vegetables in the next 12 months, compared with 80 per cent for 1942, the war food administration reported today.

The WFA allocated 32½ million cases of canned fruits and juices for consumers for the year starting July 1, or 53 per cent of the total estimated production of 61 millions. For vegetables, including soups, baked beans, and baby foods, the consumer's allotment was placed at 180 million cases, or 70 per cent of the total estimated production of 262½ millions.

In 1942, civilians consumed 51½ million cases of canned fruits and juices and 226 million cases of canned vegetables

WFA said the total of nearly 213 million cases alloted to civilians in the next 12 months compares with 225 million cases consumed on the average in the period of 1935 thru 1939.

Most of the canned goods aside from civilian allotments will go to the army and navy, with 1 per cent of the total alloted to lend-lease and other export shipments.

Meanwhile, the office of price administration today set specific cents per pound price ceilings on sales by growers of seven types of fresh berries. The ceilings, which are effective July 19, represent substantial reductions in current prices, ranging from 1 cent to 5 or 10 cents in various areas.

Reductions will be reflected in lower retail ceilings, officials said, for red and black raspberries, youngberries, boysenberries, loganberries, blackberries, and gooseberries.

Engagement Announced

[TRIBUNE Photo.]

Miss Patricia Mead Walker's engagement to Corp. George Edward Dake Jr. has been announced by her parents, Maj. and Mrs. Barton F. Walker of Evanston. Miss Walker was graduated from Sullins college. Her fiance, son of Mr. and Mrs. Dake of Parkersburg, W. Va., is studying army engineering at the University of Kentucky.

Wheaton Pastor Elected.

The Rev. Robert B. Stewart, pastor of the Wheaton Presbyterian church, recently was elected president of the Du Page County Tuberculosis association, to succeed Prof. Harold E. White of Naperville.

Mary Meade's Daily Food Bulletin

PROCESSED FOODS [blue stamps]: 48 points in N, P, Q good thru August 7.

MEATS, CHEESE, FATS, OILS [red stamps]: 16 points in P valid June 27; 16 points in Q valid July 4; 16 points in R valid July 11; 16 points in S valid July 18; all good thru July.

SUGAR: Coupon No. 13, 5 pounds, good thru August 15. Canning sugar: Coupons No. 15 and 16, 5 pounds each.

COFFEE: Coupon No. 21, 1 pound, good thru July 21.

War Time Menu for Friday

BREAKFAST.

Orange Juice
Soft Cooked Eggs
Cherry Muffins
Milk Coffee

LUNCH.

Boiled Navy Beans, Catsup or Fresh Tomato Sauce
Cabbage and Green Pepper Slaw
Packaged Pudding, Milk

DINNER.

Baked Stuffed Pike
Creamed Parsley or Pimiento Potatoes
Grated Carrot and Onion Salad
Enriched Bread
Watermelon [Half for tomorrow]
Milk Tea

To cook beans, first wash, then soak overnight or for several hours. Simmer beans slowly in the salted soaking water, in a covered pan until tender but not broken. Tomato Sauce: Saute a chopped onion in 2 tablespoons fat until yellow. Blend in 2 tablespoons flour and brown slightly. Stir in 2 cups cooked fresh tomatoes. Season with salt, pepper, and a little chili powder, if desired, and cook until thickened. Serve hot over beans.

Fresh Berries Can Be Served in Many Ways

BY MARY MEADE.

[Copyright: 1943: By The Chicago Tribune.]

Berries are here again—blueberries, raspberries, currants, blackberries. Blueberries are fine for pies, muffins, and baked desserts. Raspberries are better fresh, with top milk and sugar, than any other way. They're good on ice cream, too [or in it]. Currants we like best for jams and jellies, for they're beautiful in color, sharp in flavor, and rich in pectin, the jellying quality. Blackberries, like raspberries, are usually liked best fresh, with cream and sugar.

Blueberry Bran Muffins.
[One dozen.]

1 cup bran flakes
¾ cup milk
1 cup sifted enriched flour
3½ teaspoons baking powder
3 tablespoons sugar
1 egg, well beaten
3 tablespoons melted shortening
¾ cup fresh blueberries

Pour milk over bran and let soak 5 minutes. Sift flour with baking powder, salt, and sugar several times. Add egg and shortening to bran mixture and mix well. Add flour mixture, stirring only enough to blend. Fold in berries. Bake in greased muffin pans at 425 degrees for 25 minutes.

Fresh Raspberry Sherbet.
[Serves six.]

2 teaspoons unflavored gelatin
¼ cup cold water
1 quart raspberries
2 tablespoons lemon juice
1¾ cups water
¾ cup sugar
2 egg whites
⅛ teaspoon salt

Soften gelatin in cold water. Press raspberries thru sieve and add lemon juice. Boil sugar and water together for 5 minutes. Dissolve gelatin in the hot sirup, cool and add strained berries. Chill in refrigerator tray until mushy, then fold in stiffly beaten egg whites and salt. Freeze until firm, stirring at intervals. Sherbet may be beaten with a wire whisk before serving.

Currant and Blackberry Jelly.

3 quarts currants
2 quarts blackberries
¾ cup sugar for each cup of juice

Wash currants but do not stem. Wash blackberries. Place fruits together in preserving kettle, mash with potato masher to start juices running, and heat until fruits are soft, 5 or 6 minutes. Pour into a jelly bag and hang the bag up to drip overnight. Do not squeeze bag if you want clear jelly. In the morning measure the juice and add ¾ cup sugar for every cup. Bring to a boil in a flat-bottomed kettle, and boil fairly rapidly until two drops of the sirup will run slowly together and "sheet" from the end of a spoon. Average cooking time is 20 minutes, but the time is extremely variable and cannot be used to determine the time when jelly is finished. Pour jelly into hot glasses and paraffin at once.

The pulp in the jelly bag may be reëxtracted for more jelly [of less fine quality], or it may be made into jam. To make more jelly, combine the pulp with enough water to make it juicy, bring to a boil, strain again thru the jelly bag and proceed in the same way to make the jelly. A third extraction is possible. Juices from second and third extractions may be combined for cooking.

To make jam, press the pulp thru a sieve, measure and add 1 teaspoon lemon juice and ½ cup sugar for each cup of pulp. Cook together until thick and fill clean, sterile glasses.

Lovely Tailored Fashions

Tailored fashions which possess the special attraction of femininity are high in favor these war time days. One of today's patterns is a two-piecer, the blouse of which may match the skirt or contrast. The other design is a dressy version of the shirtwaist.

Style No. 2799 is designed for sizes 14 to 20 and 36 to 50. Size 36 requires, for matching skirt and blouse, 4⅛ yards of 39 inch material with 2½ yards of plaiting; separate blouse, 2 yards of 39 inch fabric, ¼ yard contrasting.

Style No. 3595 is designed for sizes 12 to 20. Size 16 requires 3 yards of 39 inch fabric.

Each pattern is 10 cents, plus 2 cents for mailing.

Order Clotilde patterns from Chicago Tribune, P. O. Box 537, Grand Central Annex, NEW YORK CITY. Print name and address; state size. Each pattern is 10 cents, plus 2 cents for mailing. The pattern book is 15 cents, 10 cents if ordered with pattern.

White Collar GIRL

BY RUTH MACKAY

Reply.

Concerning red rimmed glasses in offices, Dorothy Parker's verse could be amended thus, suggests Terry Leigh:

Men seldom make passes
At girls who wear glasses.
With a red rimmer
Chances are slimmer.

Feminine First?

"Thru daily observation and thru your column I am realizing more fully every day that fields formerly reserved 'For Men Only' are being invaded by women. Still I was surprised today to note that even the scarecrows have gone feminine. A war garden at 59th street and Parnell avenue sports such a bird chaser, in purple dress, black hat, and white shoes. Her outfit is completed by a white handbag and several metal rings hung upon the arms to simulate bracelets. Is this a 'Feminine First', in the scarecrow field?"—Bill Fitzmaurice.

Summer White Collar Girls.

This summer is bringing a jolt to a number of parents. The high school girl who just wouldn't tumble out of bed in time for an early morning class, who stalled around and didn't give a whoop whether she were late for class, is now rushing for the bus to be on time for a job. "Mother just can't get over the change," one young neighbor remarked the other day, "and now I wonder just why it took me so long to get going!"

In war time it is not just the troops that are mobilized. Our mental faculties also are mobilized. And this is what the summer white collar girls are discovering for themselves.

"Would you encourage her working during vacation?" parents frequently ask. The answer is yes . . . most assuredly, yes. If a girl is not going to summer school and her health is normal, let her direct her young vitality toward a job. It is one kind of "mobilization" that will help her all her life.

The Backward Glance.

"It has occurred to me that scores of white collar girls may have missed 'Miss Aitken,' who from 1927 to 1942 was in charge of employment in a school for dictaphone operators in Chicago. And, I've wondered if many knew that on Christmas eve she died as the result of malaria contracted as a white collar girl in Puerto Rico.

"Watching rows of anxious faces day after day, week in, week out, during the depression she was moved to furnish carfare many a time to enable some girl to apply for a position. And lunch money! And often a more sizable contribution!

"After it was all over, reminiscing, she reported that of the scores of girls in need [and sometimes in desperate need] the only one who had hysterics was the matron who was about to lose her $800 grand piano!"—Edith C. Bowers.

Hig's Hint.

"Give the office knocker enough room to swing his hammer and eventually he will swing at himself."—Hig.

Algonquin Set for Field Day Fete Saturday

The 300 boys and girls who have shed the pallor of the city in less than a week at the United Charities' Camp Algonquin on the Fox river are now in training for a series of relay races to be held at the camp Saturday, a feature of the annual field day program. When the competitions are over the campers will be guests of the Indian club, a group of boys between the ages of 10 and 12, who will entertain in costume around a campfire.

Groups of children from the city's poorer districts go to Camp Algonquin every two weeks thruout the summer months for a vacation as guests of the charities. Frequently their mothers accompany them for a rest and relaxation.

Most of the children have different reasons for enjoying the change. Jimmy, who is 9, likes the camp for its "peacefulness." The oldest of four children, Jimmy has had a life of varying turbulence, including considerable strife in his home.

A few of the children, tho, still are unable to throw aside the cares of life in the city. Counselors noticed that Bill, 10, was asking constantly whether there was any mail for him. When no letter arrived in several days he started to hitchhike home. Overtaken by the camp car, he told counselors he felt he must go home to protect his mother and his younger brothers and sisters from an abusive father. The counselors convinced him, however, everything was all right at home, and he returned.

Gifts from readers of THE TRIBUNE make vacations possible for many of these children. Contributions to the camp fund this year total $573.09. The most recent donors include Effie W. Spink, $25; Mrs. V. H. H., $10; Mrs. Arnold Anderson, $6; anonymous, $5, and Iva Voight, $4.

New contributions to the Ice fund, maintained by readers of THE TRIBUNE and administered by the United Charities, also have arrived, bringing the total collected so far this year to $571.50. The latest donations are from Mrs. V. H. H., $5; P. F. M., $5; C. V. H., $1, and anonymous, $10. The Ice fund supplies free ice to the poor and ill in Chicago.

TODAY'S $5 PRIZE RECIPE

Pecan Cakes.
[Made without shortening.]
Eight to 10 cupcakes.

2 eggs, slightly beaten
Dash of salt
1 cup brown sugar, firmly packed
½ cup flour
¼ teaspoon baking powder
1 cup chopped pecans

Add salt and brown sugar to eggs, and beat well. Sift flour and baking powder together and add pecans. Pour into paper baking cups in muffin pan and bake in a moderate [350 degrees] oven about 20 minutes.

MRS. A. WEHMAN,
57 N. Menard avenue, Chicago.

Send Your Favorite Recipe to: Recipe Contest, Chicago Tribune.

Marshall Field & Company

SUNNINGDALE SHOP

continues to import wool gabardine from England for your classic fly-front dress, your year-round suit. Both in natural, stone blue, and R.A.F. blue; sizes 12-20. The dress, $69.95; the suit, $79.95.

Sunningdale Shop—Sixth Floor

Buy U. S. War Bonds

"SALADA" TEA

GASOLINE ALLEY—AND GETTING SMALLER DAILY

[ADVERTISMENT]

WILSON'S WEEKLY *Bulletin*

By George Rector
Food and Nutrition Consultant to Wilson & Co.

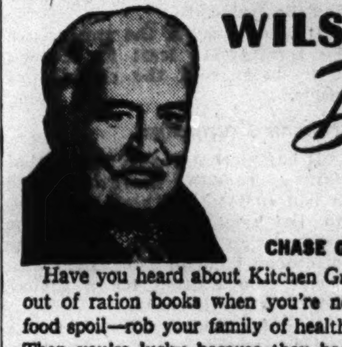

CHASE GREMLINS FROM RATION BOOKS

Have you heard about Kitchen Gremlins? Kitchen Gremlins tear stamps out of ration books when you're not looking—throw away leftovers—let food spoil—rob your family of health. Maybe you've never been pestered. Then you're lucky because they have a way of bothering even the most conscientious cooks at times. Here's a way to chase them from your kitchen.

Budget Menu

MEAT LOAF STUFFED WITH B-V DRESSING
PARSLEY POTATO BALLS
BUTTERED CARROTS
GREEN BEAN SALAD
CAKE ICE CREAM ROLL
COFFEE MILK

A TASTY EXTENDER *SAVES MEAT*

A pound of meat serves six when the meat loaf's stuffed. Line greased bread pan with your favorite meat loaf mixture (Wilson's Gela Seald Hamburger and Ground Pork make an excellent combination). Fill "shell" with dressing made extra good with Wilson's B-V (use 1 tsp. B-V to 2 quarts bread crumbs, along with regular seasonings). Arrange hard-cooked Clear Brook Eggs in a line through the center of the dressing. Cover with more dressing and meat mixture and bake in a moderately hot oven (375° F.) 45 minutes.

• • •

Balance Your Meat Point-Budget

Are you getting the most out of your meat ration? To give your family an adequate amount of meat I urge you to *plan*, not splurge! Map out a point-budget each week in advance, and total the points before you buy. Keep in mind the total number of red points allowed for your family, and, for nutrition's sake, allow three-fourths of these points for meat (plus cheese and canned fish); one-fourth for table spreads and cooking fats (bacon is considered a fat).

Plan your menus by the week starting with the meat dishes. Consult your point value chart (which of course you always keep handy) and distribute your meat points in the thriftiest way to get the most nutrition. Make up your market list by the week, too; and try to shop early in the week, early in the day. Saves you time and your dealer can give you better service.

• • •

YOUR SHARE OF POINT BARGAINS

For point savings I recommend:

Chops: Lamp shoulder chops—end-of-the-loin pork chops.

Patties: Lamb, veal, hamburger.

Chop Suey: From neck, breast or shoulder of veal or pork.

Variety Meats: Liver, kidney, sweetbreads, heart, brains.

Cold Platters: Liver Sausage, best buy as far as nutrition is concerned.

It's so much more satisfying to plan your point-budget to have meat every day than it is to let the Gremlins get at those red stamps and splurge. Those Kitchen Gremlins will get you if you don't watch out.

Rationally yours,
George Rector

The Wilson Label protects your table

[ADVERTISMENT]

Make daily Mum Your rule for Charm!

• Takes just half a minute to apply!
• Guards charm all day or evening long!
• Mum prevents underarm odor, without stopping perspiration.
• Won't irritate your skin, even after underarm shaving.
• Safe—even for your nicest clothes.

Get Mum at your druggist's today!

MUM

Takes the Odor out of Perspiration

These Women Are Making X-Ray Tube Equipment for the Men on the Fighting Fronts

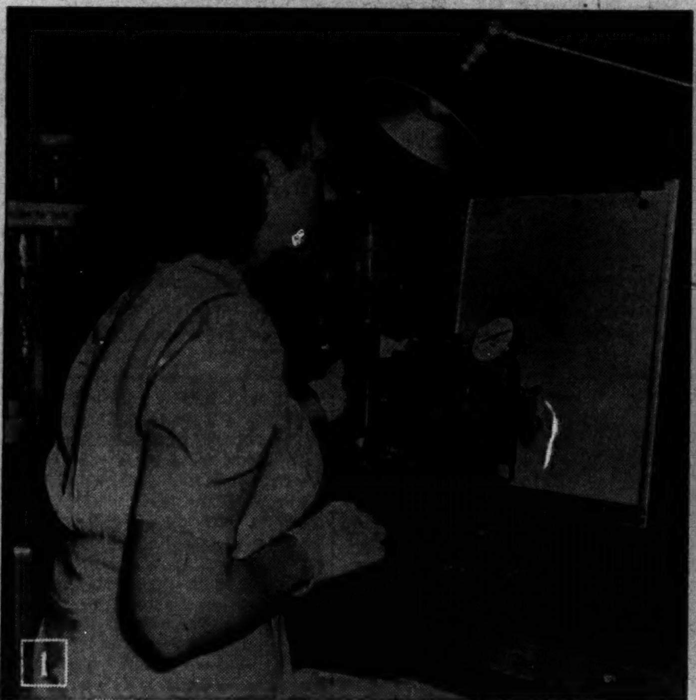

1. Miss Carrie Dettenmaier uses microscope to inspect filament settings in X-ray tube laboratory of the General Electric company. 2. Miss Theresa Gawel operates an intricate spot welding machine. 3. Mrs. Mae Allendorf is dextrous at operating a glass lathe. [TRIBUNE Photos.]

Club Will Give Gay Party for 75 Midshipmen

BY JUDITH CASS.

IF plenty of pretty girls, plenty to eat, and plenty to do is a sure-fire recipe for a successful party, then the 75 midshipmen who have been invited to the Saddle and Cycle club on Sunday are assured a rollicking time. The young guests who arrive at 3 p. m. will find awaiting them a generous buffet luncheon, tea-dancing on the terrace, swimming, tennis, ping-pong matches at tables that have been moved down beside the pool, and a corps of pretty partners.

Some of the hostesses who will be on hand to help entertain the midshipmen are Miss Ginger Elwood, Miss Martha Ashby, Miss Eleanor Cochran, Miss Jane McKenna, Miss Nancy Underwood, Miss Anne Bishop, Miss Mary and Miss Rosalind Stark, Miss Margot Reynolds, Miss Peggy Hill, Miss Sally Meade, Miss Ann Haskell, Miss Lucille Ralston, Miss Betsy Stone, Miss Joan Farwell, Miss Sally Ann Thomas, Miss Ann Cornelisen, Miss Patsy Dushane, Miss Mary Louise Hollaman, and Miss Shirley Haugan.

Mrs. Henry R. Gross is in charge of arrangements. The party is being provided out of a service men's fund to which members of the club contribute, with Dr. Oliver E. Van Alyea and Paget Cady as trustees. So successful have these events been in the past that a number of members plan to be present on Sunday to join in the fun and to see that the young guests are well provided with sandwiches and cool drinks.

Knollwood Club Events to Attract Younger Set.

The Knollwood club's events for the next two Sundays will have a special attraction for the younger set. At 4 p. m. this Sunday young swimmers up to 15 years of age will gather at the pool for their first meet of the season. A number of classes for youthful equestrians is included in the Knollwood Amateur Horse show planned for July 25, when their parents will be competing as well.

The horse show will start at 10 a. m., and picnickers are expected to arrive early. Among those hard at work on plans are the Donald Easters, L. F. Caufield, the Edward F. Wilsons, Mrs. Louis Swift, Charles Steele, who has contributed a trophy, and Mrs. Steele; Lt. and Mrs. Charles N. Best, the Theodore Mohlmans, Lucius Teeter, and Mrs. Fred Koch.

Tonight's outdoor barbecue at the club undoubtedly will draw a capacity crowd, for the cards announcing it promise "charcoal grilled sirloin steaks." Mixed golf foursomes, tennis, swimming, and dancing from 9 to 12 are on the program. Dinner reservations have been limited to 160.

Richard Juergens Goes Back East After Visit.

Richard K. Juergens has returned to Washington, D. C., where he is connected with the war production board, after a trip to Chicago to meet his new daughter, Dorothy Goode Juergens. The baby was born on June 26 in St. Luke's hospital and named for her mother, the former Dorothy Dewes. Mrs. Juergens and little Dorothy and young Richard, who is 2, expect to remain in Chicago all summer, but the children's grandparents are at their summer addresses, Mrs. Edwin Dewes in Harbor Springs, Mich., and the H. P. Juergenses in Leland, Mich.

William B. Simpson is leaving today for California to open his Menlo Park estate, accompanied by Mr. and Mrs. David B. Gann of the Drake Towers, who will be his guests there for two months. Later in the season Mrs. James Simpson will go west to visit her brother-in-law.

Preceding tonight's concert at Ravinia park, Mrs. Keene H. Addington will give a small dinner party in Lake Forest. Occupying the Donald R. McLellans' box with her later will be Mrs. William Schrauff, a Long Island visitor in Lake Forest; Mrs. Addington Hubbard, and Mrs. Bernard Rogers. With the Percy B. Eckharts at the concert, at which Pierre Monteux will conduct, will be Mr. and Mrs. Hugh Foresman, James L. Martin, and Ralph Poole. Mrs. Louis Eckstein, who has moved from the Drake to the Lake Shore Country club for the Ravinia season, will entertain Mrs. Poole, Mrs. Russell Lord, Mrs. Frederic Upham, and Mrs. Charlotte Caldwell in her box.

Maj. and Mrs. Fergus Depart for Oklahoma.

Maj. and Mrs. William D. Fergus and their young son, Billy, are leaving today after a brief stay en route from Camp Forrest to Fort Sill, where Maj. Fergus will take an officers' advanced course for three months. Mrs. Fergus' parents, the Leander J. McCormicks, missed a reunion with them as they have gone to Fisher's Island for the summer. Mrs. McCormick is devoting her summer to writing short stories. Meanwhile the Ferguses and her brother, Pvt. Thierry L. McCormick, who is at Camp Ritchie, Md., eagerly are awaiting the publication of Mrs. McCormick's first book, "Simple Simone." The novel, which tells of the life of a young French girl who grew up between 1900 and 1918, probably will be published in the fall.

Chicagoans who are summering at Lake Geneva will be in the audience tonight when the Belfry players open their 1943 season in the playhouse on Williams Bay. The opening play, to be given tonight and tomorrow, Saturday, and Sunday nights and the corresponding nights next week, will be the first presentation in America of the dramatization of Daphne Du Maurier's "Rebecca."

Front VIEWS and PROFILES

BY MARCIA WINN

The Domestic Front.

The book was fairly new. That is, it was published in March, 1942. It contained some fascinating chapter headings, among them "Time on Your Hands" and "Gracious Living," but the chapter to which we devoted our most severe, yet eager, scrutiny was one on hiring domestic help.

The book says you must be very, very careful of whom you employ, and by no means should you employ any one who is a jack of one trade. Get some one with varied abilities, some one who can whip up a cheese soufflée for 12 on half an hour's notice, cut your hair, take that little stitch in time that saves nine in all the linens and your husband's shirts, and teach the children the catechism on the side.

You don't squeeze this talent out of your help after you hire them. You discover it in a cozy interview, and the book suggests a list of questions to be asked each prospective candidate. In the light of present experience, personal and that of friends over the country from Miami Beach to Carmel to St. Paul, these lists are truly remarkable. The questionnaire for a tentative nursemaid goes like this:

"Do you like children? . . . Do they get along with you? . . . Have you had any training in child care? . . . Do you know anything about first aid? . . . Could you help with the cleaning while the baby sleeps? . . . Are you willing to wash the upstairs windows, inside and outside? . . . Can you cook in a pinch? . . . Will you help with the family laundry? . . . Do you have any uniforms? . . ."

Now, what really takes place in one of these interviews is this, potential employer speaking:

"O, but really, they're lovely children. Quiet, well mannered, no trouble. They bathe themselves, wash their own clothes, make the beds, and will be glad to read aloud to you at any time. . . . No, of course you don't have to come early. Why bother? Just come about noon, and the children and I will have a nice hot luncheon waiting for you. What are your food preferences, by the way? . . . Ummm, well, I think I can manage a nice little steak for you twice a week. . . . No, no! Of course, it isn't necessary for you to live at the house. But if you want to, the living room is yours any night you want it. Beer in the refrigerator, too. . . . Yes, we have a C card and we'll be delighted to drive you back and forth to the bus. . . . No, of course, you don't have to wear a uniform. Just wear anything in which you are comfortable. Naturally we'd rather you didn't wear shorts or slacks. . . . What? You prefer slacks. O, well, they are nice, aren't they? Wear them by all means. . . . No, I wash the windows and do the laundry and my husband is such a magnificent cook that he has taken over in the kitchen. . . . The salary? O, that's up to you. What! You *hate* children? . . . O, please, really, they're so nice, and I know you'd like us, and . . ."

No Room.

Word has reached here of the woman who kept her car in a private garage shared with three other motorists. The gentleman who parked his car in the space next to hers had a habit of edging his car too far over, making parking difficult for her. One day she left a little note on his car: "Please move over." The next day the note was on her car with an additional line scrawled on the bottom: "Can't . . . am a married man with two children."

Thru the Looking Glass

The women who work and live in crowded districts are reporting these days that the shampoo in their neighborhood beauty shop isn't the leisurely, thoro scalp-rousing job it used to be. And they're pretty cross about it.

We can only say that as far as we have been able to look into the situation the beauty shop people are doing their utmost under conditions that are extremely trying. They have an enormous press of business and, in many cases, are short of help.

If your shop is booked so solidly that shampoos must be hasty and you can't find one where the operator can take more time you can give yourself a little pre-beauty shop treatment that will improve the situation considerably. And one that will be good for your hair, too.

All you need, if your hair is normal, is a good hairbrush. Before you go for your shampoo give yourself a rousing brushing, preceded by a brisk scalp massage. Devote at least half an hour to it. This is what operators used to do in the good old days when they had the time. Now try doing it for yourself.

Brush the hair upward and don't be gentle with it. Plant the brush firmly on the scalp, then give it a little twist and draw it right straight up the length of the hair shaft. Separate the hair into strands so that the entire head gets the benefit of this scalp invigoration and hair polishing. Bend over, quite far, and brush the hair downward after 20 minutes or more of the upward strokes.

If your scalp is very dry, work a little ointment in after the brushing. Then, when you get to the shop, your operator need devote her allotted time only to washing and rinsing and you'll have a good shampoo in spite of her hurry. If she scrubs vigorously and rinses well and you do your own preliminary brushing your hair will look as it should.

ELEANOR NANGLE.

FIRST AID FOR FINGERNAILS!

Don't endure cracking and splitting nails that are so embarrassing and uncomfortable. Thousands are thrilled to find how this amazing Gay Stanton Nail Creme—not a polish but a *treatment*—actually works on nails to make them strong and sturdy. Contains ingredients doctors recommend to prevent splitting and breaking. Even the first application proves its efficiency. Economical, too—bottle lasts months. On sale at all of our stores. Get your Gay Stanton Nail Creme today!

Walgreen DRUG STORES

Service Men Enter Tribune's 4th Annual Fashion Contest

American service men are adept not only at drawing a bead on a target, it seems. Many of them can sketch a sharp dress design and are ambitious to score this season in THE CHICAGO TRIBUNE'S fourth annual American Fashions contest.

Numerous letters from service men requesting copies of the contest rules are among the thousands of inquiries concerning the competition which have been received since the opening of the contest on June 29. Fashion designing, which has been heightened as an art by the American Fashions contests, has become a successful field for men. In fact, the three grand prizes in last year's competition were won by men, one of whom is now in the service.

According to the letters being received from camps and army hospitals thruout the country, there are Yanks with a flare for line and color and an eye on the $3,000 in prizes which will be awarded in this year's contest. Many of the boys were drafted from artistic fields and now look to the contest as an outlet for their talents, a source of possible financial reward, and a reservoir of recognition for post-war years.

A River Forest soldier, who won honorable mention in the 1941 American Fashions contest, now writes that he is out to win this year. He is Pvt. Bob Cary, attached to the medical detention unit of Kennedy General hospital, Memphis, Tenn. "I've entered all the contests and once got an honorable mention," he explained. "This time I'm going to try to win."

A window display artist at Marshall Field's department store for 10 years, Pvt. Charles R. Lightle of Camp Garden, Ga., plans to enter the contest to gain recognition in the fashion world. Pvt. Lightle recently was injured on maneuvers with his field artillery unit in Tennessee and has been convalescing in the Station hospital at 1660 East Hyde Park boulevard. He is a graduate of the Art institute and the Vogue School of Design.

"I noticed in THE TRIBUNE today that the American Fashions contest still exists and I am keenly interested in entering," his letter stated. "While I majored in interior design and furnishings, I have always had a great interest in the world of fashion and feel that some day I would like to get into it."

Francis H. Tresise, a sailor stationed at Navy pier, writes, "I am very interested in entering the American Fashions contest. Will you please send me all the important details as soon as possible, so that I may begin the necessary sketches."

The contest creates an unusual opportunity for men and women in all walks of life and is open to both amateur and professional designers who have been residents of this country as of June 29. Its main purpose is to encourage American designers to create attractive and practical clothes for American women in war time. To this end, $3,000 will be distributed in prizes for the best sketches, $1,000 for first place, $500 for second and third each, and $50 each for 20 of the finest designs selected from all entries.

The grand prize winners will be chosen at a colorful fashion show the latter part of September. All sketches, preparatory to the selection of the best 20 which will be made up into models at the expense of THE TRIBUNE, must be in by midnight Aug. 1. Rules governing their execution may be obtained at the Tribune Public Service offices in Tribune Tower and 1 South Dearborn street or by mail on request. All inquiries should be addressed to the "American Fashions, THE CHICAGO TRIBUNE, Tribune Tower, 435 North Michigan avenue, Chicago."

Women in War Work

By Kate Massee

The women who work at delicate tasks in the X-ray tube department of the General Electric X-Ray corporation have been chosen for their versatility, manual dexterity, patience, and keen eyes. The tube parts they make and assemble go into shockproof, portable, X-ray, and fluoroscopic units which the army and navy use in the field and on board ship.

In the tube department the women work on 50 types of X-ray tubes and five kinds of radio transmission tubes used by the army signal corps. Accuracy counts for more than speed. Because the finished articles must pass rigid inspection by an inspector of navy materials, who also is a woman, and because the materials used are costly, the emphasis is on perfection rather than increased volume.

The inspector, who has a permanent office in the tube department, is the wife of a Chicago newspaperman. All types of tubes consigned to the navy must pass her inspection.

The feminine personnel of the X-ray tube department entered war work from virtually all civilian professional fields. More than half of the women have relatives in the services, a factor which motivated a good many in their desire to get into war work.

Armed with soldering irons, screw drivers, and a variety of shop tools, large and small, they work under fluorescent lights, using their deft fingers in a critical operation which eventually means both life to American men with shrapnel and other wounds and death to the enemy, whose targets reveal themselves to radar.

Because the metal parts the women handle have a high affinity for moisture, the workers wear sheer cotton gloves to prevent perspiration from rusting the delicate tungsten filaments, the screen grids and basic structures of rare metals, and the insulators, which, incidentally, come all the way from India to the General Electric laboratory.

Joseph Fisher is in charge of the training program at the company, which last February received the army-navy "E" award. The average girl he employs has had no previous factory experience, but Mr. Fisher considers women "naturals" for X-ray tube department work.

One of the most interesting jobs in the laboratory is that of Mrs. Mae Allendorf, who operates the glass lathe which maintains air pressure within the glass portion of the tubes. Before going to work at G. E., Mrs. Allendorf, who has a son, brothers, and other close relatives in the services, was a medical laboratory technician.

Miss Carrie Dettenmaier was an inspector in a brass company before taking up her present work, which is the microscopic checking of filament settings. She has a brother in the army.

Miss Theresa Gawel operates a spot welding machine, which performs all types of welding operations on the tubes. Before the war, Miss Gawel was a punch press operator. Her three brothers have gone to war.

A supervisor and instructor in the laboratory is Miss Frances Matus, who worked on tubes for another company before joining G. E. 16 months ago.

Felber Gives Park Audience a Fine Concert

BY CLAUDIA CASSIDY.

Altho the program was tweaked out of shape by the exigencies of radio broadcast, one of the better Grant park concerts was played last night by a symphony orchestra under the competent direction of Herman Felber, with Rudolph Reuter playing Rubinstein's Fourth Piano Concerto, and succumbing to demands for an encore with the same composer's ornate Staccato Etude.

Mr. Reuter is a skilled pianist who seems to enjoy Rubinstein's flamboyant idiom, and he gave an enjoyable performance despite faulty acoustics which, to those seated down front, gave the piano a dead sound, and sometimes blanked out detail as if a soundtrack had refused to function. But even to the unlucky visitors who heard the concerto imperfectly, it was crisp and clean in style, and Mr. Felber's accompaniment matched it precisely.

I often wonder if Grant park conductors feel thwarted when their carefully arranged programs are made a punching bag for radio convenience. Mr. Felber got to play DeLamarter's "The Giddy Puritan" on schedule. Then he played a movement of the Lachaume "Trianon" Suite, the "Tannhäuser" Overture, and the rest of the "Trianon" Suite. After that came Mr. Reuter, the insertion of "La Marseillaise" because it was Bastille day, and finally, the Franck Symphony, which had been planned as the orchestral feature to balance the soloist.

If Mr. Felber was thwarted, he has a poker face. He merely conducted the scores as the announcers called them, and conducted them well, so that the orchestra was balanced and in focus. He made the music and the orchestra sound worth hearing, which after all is the main job a conductor has to accomplish.

* *

Members of Arche Club to Be Center Hostesses

Hostesses today for the service men's center at 8267 South Chicago avenue will be members of the Arche club, who will provide and serve refreshments. Mrs. Griffith Starr Bixby, 7832 Paxton avenue, and Mrs. John M. Herr, 7419 Jeffery avenue, are chairmen for the event. Mrs. George W. Webster Jr., 7712 Ridgeland avenue, is club president.

Neumode RAYON HOSE

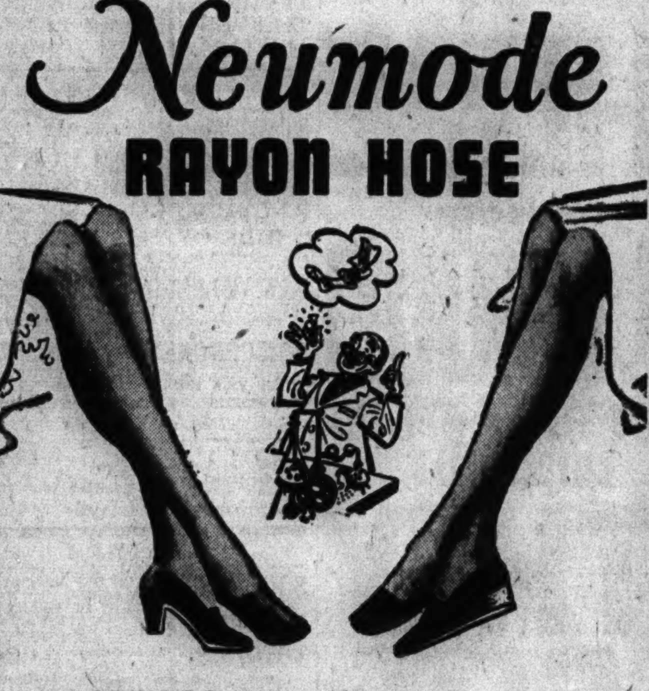

BARELEGS—42c-49c-52c

MIDWEIGHTS—84c-89c-91c-96c

SHEERS—$1.05-$1.10-$1.12-$1.17

CANTRUNS—$1.18-$1.23

Stockings for everybody for every purpose

HOSIERY REPAIRED

SILK, from 20c NYLON, from 25c

22 NEUMODE HOSIERY SHOPS IN CHICAGO AND SUBURBS

You look like a million . . .

FEEL LIKE A MILLION, TOO

"THE LIFT THAT NEVER LETS YOU DOWN"

For that one-in-a-million feeling wear PERMA☆LIFT and look like a million, too. A miracle happens at the base of the bra-cup where a patented cushion inset softly lifts your bosom, holds that firm, rounded contour, never becomes limp or lax through seasons of washing and wear. Kiss the bras good-bye that put red ridges on your pretty shoulders. There's neither bone, bulk nor pull in PERMA☆LIFT'S gentle support. Bra and Bandeau styles $1.25 to $2.50. Long-Line models, $2 and $2.50 at leading corset departments. A. Stein & Company, Chicago, New York, Los Angeles.

A Naval Engagement

Thanks to Evening in Paris Make-up

Success in home port...and a nautical knot soon to be tied.

Yes, it's irresistible, this exquisite Evening in Paris make-up...created for the sole purpose of making a lady look her loveliest for the man of her heart.

Evening in Paris face powder, rouge and lipstick in gloriously flattering shades, subtly perfumed with the romantic fragrance of Evening in Paris...all combine to give the appealing feminine charm every woman wants...and every man adores.

Face Powder, $1.00 • Lipstick, 50c • Rouge, 50c • Perfume, $1.25 to $10

(All prices plus tax)

Evening in Paris

Distributed by

BOURJOIS

Listen to the radio show "Here's to Romance" starring Dick Haymes, with Jim Ameche and David Broekman's Orchestra

Station WCFL Mondays 7:35 P.M. and WENR Tuesdays 6:30 P.M.

"The Spanish Lady"

By Maurice Walsh

Copyright: 1943: by Maurice Walsh

SYNOPSIS: Diego Usted, whose father was Spanish and whose mother Scotch, comes from his Commando duties to the Scottish Highlands thinking he has but a few months to live. But instead of failing, his health improves under the care of his mother's kin, his Uncle Hamish and Aunt Ellen McCleod. Hamish is head forester for Gen. Harper in Glen Affran. Harper, rich and old, is hated as much as Ann, his young Spanish wife, is loved. Harper's brother, Maj. Arthur, and his two children, Charles and Henrietta, live with the general and Ann at Lodge Affran. Ellen has mothered Charles and Henrietta, and it is understood that Ellen's son, Larry, will someday marry Henrietta. Diego and Ann fall in love, but All tells him she will never be faithless to her husband. Diego decides it is best for him to leave the glen. He reports for a physical checkup, hoping to return to his Commando duties. He passes the test, and before leaving for duty, comes to the glen for a farewell. While he has been away, Ewan McInnes, solicitor for the Harper estate, has been sent for by the general, who wants to change the inheritance law about the estate so that he can sell and clear out of the glen forever, as he has political ambitions. But neither his brother for his nephew will sign the entail-breaking papers, and the general orders Maj. Arthur and his two children out of his home. When Ann takes up for them, the general accuses her of having many lovers. She fights him, and he threatens to change his will. Diego, furious the way Ann has been treated, makes a date to meet her at Skene's rock.

INSTALMENT XXII.

END OF A GENERAL.

Diego knew then as clear as light, with the clearness of light, that he could not hurt this woman at the very center of life. He could not destroy the personal integrity that she had held secure amidst the terrors and degradations she had suffered in Spain.

He must be strong and not tender for her sake this evening. And the sooner he got this final parting over, the better. He threw up his head and set off briskly along the track. He was even a little happy.

He came to where the track forked, and paused to look at his watch. It was half past 6, and Skene's Rock, on top of the cliff, was only 20 minutes away. He turned into the path leading up steeply thru the wood, and bent his back to the climb. Half way up he heard a dead stick crack amongst the trees on his left, and turned his head quickly. He thought he caught a vanishing flick of brown amongst the close-set trunks. Of course! That would be a roe deer making off. One of those lovely miniature deer so destructive amongst young plantations. He went on.

The sharp smack of a rifle startled him from a short distance ahead. He knew that it was rifle shot, and that the rifle was of small caliber. Had some one taken a shot at that roe—or at himself? He knew that the general or his brother were forever pottering about the woods with a .22 rifle taking snap shots at roe and squirrel and hooded crows. That would be it! He went forward quickly, his eyes watchful.

He saw the broken rampart of stone thru the trees, and came to the edge of an opening below the fault in the cliff. And there he stopped dead, the breath checking in his throat. The opening was not more than 20 yards in width, a small half circle bounded by the trees and the cliff. To the right, where the cliff had faulted, the track from Skene's Rock came steeply down, and the track Diego was on curved round the edge of the clearing to meet it at the side of a huge detached boulder fully eight feet high. Before that boulder, her back turned, stood Ann Harper, in her tartan skirt and green pullover, her red hair shining in the sun and the green ribbon holding it down.

She held a small rifle clasped across her breast, and at her feet, close against the boulder, lay the body of a man in gay flannels and with a mop of white hair.

Diego went across between the ridges of rock. He wanted to move quickly but his feet dragged. Ann did not hear his footsteps until he was at her back, but she was not startled. She turned round as with great difficulty and stared him in the face, the rifle, in clenched hands, across her breast. Her face had been always bloodless, but now her lips were bloodless, too, her lit black eyes stared and every hair on her head was alive.

"My poor Ann!" said Diego.

At that she came alive. She seemed to shrink away within herself.

"Diego, is he dead?"

At her side he sat on his heels before the still figure. It was the body of her husband, Maj. Gen. Harper. He was dead. Diego had seen many dead men, and this man was but just dead—all the color had not yet drained out of his face below the mop of white hair. Five minutes ago he had been alive, and now life had been shattered out of him forever. He was lying half over, and Diego saw an eye, wide open and expressionless. One arm was under him, the other thrown forward and clutching the stone. The jaw had not yet relaxed, and there was blood on the stone under the jaw.

Diego now was thinking clearly and rapidly. His first thought was that Hamish McLeod and Ellen had failed to keep tragedy out of the Glen. Maj. Gen. Harper, that morning, had heard his wife making her appointment over the phone, and this evening he had followed her, and armed with a rifle. Yesterday she had lashed out at him hand and foot. Today she would tear the rifle out of his hands and kill him. No, not that! He was an old man, but strong. They would struggle for the rifle. Perhaps he had threatened to shoot her lover, and she had endeavored to wrest the rifle from him. And the rifle went off between them, and he was lying there dead.

He straightened up at her side. "He is dead," he told her.

"He was but an old man and mad. It was evil to kill him."

"It was an accident," Diego said firmly. "There was a struggle, and the rifle went off."

She nodded her head rapidly, eagerly.

"Yes! Surely yes! That was the way. It must be the way."

This woman, too, had often seen death, and ugly death. She did not falter where a sheltered woman would utterly collapse. Her feet were strongly planted, and her hands firmly grasped the rifle, and in her eyes was not fear but a sadness that was the beginning of a remorse that would last her life.

He took the rifle from her and looked down at the dead man. What could he, Diego Usted, do for the woman that was alive? This game of Fate—or God—must be played out. In one minute he knew what he must do. He felt no prick of conscience. He was bent on saving this woman who had slain her husband.

He looked at the rifle in his hands. The dead man's fingermarks would be on it, and hers, and now his. He took off the old tweed hat that had once been Larry's, grasped the butt of the rifle thru it with his left hand, drew his handkerchief from his pocket, and very carefully wiped the weapon from muzzle to butt. There were no fingermarks now, but there must be.

He drew in a deep breath and steadied himself for the next act. He turned the body over and pulled the hidden right arm clear. The hand was still warm and lax, but already it felt the hand of a dead man. In moving the body he saw the killing wound. It was under the jaw bone, and the bullet must have gone upward into the base of the brain. That was where a wound would be inflicted in a struggle, but it also could be a wound self-inflicted. He clenched his teeth and did his job thoroly. The lax dead hands were easy to manipulate. Wrapping his own hand in his handkerchief, he clasped the fingers of the dead right hand on the stock and round the lock; he closed the fingers of the left hand close below the muzzle and pressed the thumb of the right hand inside the trigger. That was how a man would hold a rifle to commit suicide. And all the time he had not a prick of conscience.

He sat back on his heels considering. No! this was not right yet. The rifle would not be held so after the explosion of the shot. But thus. With the back of his hand he flicked the rifle from the lax fingers and it lay on the stone naturally, as if it had fallen. Then, at last, he straightened up, and as he did so a harsh deep sardonic voice spoke behind him.

"Able—able! Murder to look like suicide!"

As Diego whirled around he saw Ann's hand go to her mouth to suppress a scream.

Maj. Arthur Harper, the dead man's brother, stood up stiffly within half a dozen paces. Diego did not know where he had come from, up the path from the lodge or thru the wood, but he must have seen every damning thing that had been done. His eyes had a cold blaze, and the carved, lined face under the tan, was the color of stained ivory.

"Once you would stalk and shoot me. You have chosen more profitable game."

Diego had never liked Maj. Harper, and would show that now. He took two slow strides toward him. The other did not move but just lifted a hand.

"No use, Usted! You will do what I tell you—both of you, murderer and accomplice. There is no escape." His voice was dominant. "I am going down to the lodge, and you will come with me."

As a man of the north he could dominate these two of inferior breed into obeying him. He half-turned to lead the way, but Diego kept on taking slow soft strides toward him.

[Continued tomorrow.]

Parents: Shun Monopoly of Child's Love

BY GLADYS HUNTINGTON BEVANS.

[Copyright: 1943: By News Syndicate Co., Inc.]

Some parents take pride in saying, "My children don't want any outside social life. They are completely satisfied to be with us. When we go out, we all go out together. They say they don't need any other pals than their father and mother. We are proud they are like that."

Love, friendship and companionship, of course, have their infinitely important place between parents and their children. But it never should be at the price of friendship and companionship of children their own age. Parents never should try to monopolize their child's affections to this extent.

Of course, in the early years, home, mother and father will fill most of their real needs, but when the child makes its first tentative steps away from his home, figuratively and literally, too, he has started on an exploration beyond familiar boundaries. One of these explorations takes the form of friendships with other boys and girls. Your child is not going to have the fullest opportunities for self-development if he or she has no association at all with other children.

I know all the things you are going to say. Love, friendship and companionship can and should exist between parents and their children. A boy may love to go on a fishing trip with his father or a walk thru the woods with his mother. A young daughter may like to go to church with her father or put up jellies with her mother. A shared interest in the same hobby can be a real and important thing. Parents and children can and should be real friends, but not to the exclusion of other friendships with children of their own age.

Children can learn much from us, but some things they can learn only from their contemporaries. Any one who has seen two boys together, perhaps doing nothing but working or "cutting up" in a way that seems foolish or inconsequential to us; any one who contemplates two girls together discussing clothes, boys or any of the other "big things of life," realizes that no imagination of ours can make it possible for us to give our children just that very thing, the thing they get from these young friendships and contacts.

New Requirements Announced by Nine Methodist Schools

Presidents of the nine Methodist theological seminaries last night announced new requirements for pre-theological and theological students after a meeting in the La Salle hotel. Dr. Arlo A. Brown, president of Drew university, Madison, N. J., spokesman for the group, stated that pre-theological students must declare intention to prepare for the ministry a year earlier than previously.

Present pre-theological freshmen, Dr. Brown said, will be allowed three years to complete undergraduate training. He added that those entering college this fall must complete collegiate preparation in two years. He explained that the new program probably will require the lowering of admission requirements.

LITTLE ORPHAN ANNIE—ADMIRAL TO-GO

Looking at Hollywood

By Hedda Hopper

Hollywood, Cal., July 14.—Mary Pickford and Adela Rogers St. John have been great friends for many years, so they got together and signed a contract. Adela is writing a story about the war time delinquency of girls. Mary and Hunt Stromberg will produce it. It's a much needed picture. Many have written about the subject, including J. Edgar Hoover. I wish Mary and Adela would go a step farther and start building girls' clubs thruout America. And who knows? Maybe they will. . . . Barbara Stanwyck's next picture definitely will be "Double Indemnity" at Paramount. . . . Bob Alton, who danced with Greta Garbo in "Two Faced Woman," has arrived to direct dances for "Ziegfeld Follies." . . . Tommy Dorsey loves corn, including that on the cob. So he's just bought an 80 acre farm in Bernardville, N. J., for his bride, Pat Dane, and she's going back to see what can be done with the 125 year-old house which stands in the middle of a corn field. Put your own finish on this.

This Was Real.

Charles Boyer was more nervous than the bride when Maria Montez and Pierre Aumont were wed. He's not used to acting in that capacity. On the screen he's always the bridegroom. . . . Will Charles Laughton's back stand it? He's being fitted for a suit of armor by tinsmiths. He has to wear the suit for most of his next picture—an Oscar Wilde ghost story. In fact, he'll do a neat trick—walk around carrying his head under his arm. . . . Since the WAACs became the WACs and joined the army, Writer George Bruce has a finish for the picture, and they can go ahead with it. . . . Looks as tho Betty Jane Rhodes will play opposite Bing Crosby in "The Padre." Gail Russell and Dorothy Gish are being tested for "Our Hearts Were Young and Gay."

Confusing.

The June Walker who's engaged to marry Jackie Kolk is under contract to Warners—not the June Walker of "Life With Father," altho the latter has been getting the former's mail, telegrams, and a $10 check from her grandmother on her birthday. I'm told there's a third June Walker. . . . Inez Torres was auditioned by Gregory Ratoff, and has landed a spot in "Tropicana." . . . Her friends and fans won't let Sophie Tucker leave Florentine gardens, so she'll linger on until the middle of September. . . . On her 2d wedding anniversary Kathryn Grayson sang to 50,000 soldiers in an army camp in Texas. But she was lonely and put thru a call to her husband stationed in New Jersey.

That's Hollywood.

I suppose it happens elsewhere, but it's always heartbreaking here. Ira Lowry, son-in-law of Lubin of the old Lubin Film company—was vice president of that company—is now stage doorkeeper on the "Jack London" set. At one time, Lowry managed 14 companies. They had studios in Florida, Philadelphia, Arizona, and New York. Among stars they developed were Ethel Clayton, Rosemary Theby, and Marie Dressler. He saved Cecil De Mille's and Jesse Lasky's "Squaw Man," when 2,000 feet of the film was not properly synchronized. He took it, and with his technicians, rectified that. During World War I. he did "For the Freedom of the World." It made more than a million. In this war, he's guarding a studio door, where they're making the life of Jack London. He's not bitter. Says, "I had my chance—hope to get another one. When I do, I'll know what to do with it."

Goes On Like the Brook.

Wallace Beery fits into the groove like an old shoe. He's just signed a new Metro contract. His next will be "Rationing," with Marjorie Main. Very few realize that Beery's salary is the same as that paid Clark Gable. . . . Robert Taylor almost caused a traffic jam on Sunset boulevard. A lot of us workers were driving along minding our own business, when suddenly a handsome creature whizzed past on a motorcycle. He was none other than Bob. . . . Ginny Simms stopped at a drug store for a malted, and five pairs of shoes she was going to use in "Broadway Rhythm" were stolen from her car. That's one thing studios can't furnish a girl these days.

[Copyright: 1943: By The Chicago Tribune.]

British Old People's Home 'Faire' Will Be Continued

Because the weather last Sunday was unfavorable to an outdoor event, Ye Olde English Faire, the 11th annual benefit for the British Old People's home, is to be continued next Sunday on the grounds of the home in Hollywood, Ill. The second day of the "faire" is planned on the pattern of the first, with sports, dancing, games, entertainment by strolling Pierrots, luncheon in tents on the lawns, and dinner in the dining room. The benefit is held under auspices of the board of the institution and is conducted in coöperation with a special committee, headed by George T. Miller and British organizations.

Contract According to Culbertson

[Copyright: 1943: By Ely Culbertson.]

In yesterday's column I illustrated the point that holdup plays are not nearly as simple as is generally believed. Today's deal documents this point even more thoroly.

South, dealer.

Both sides vulnerable.

	NORTH ♠ 10 8 ♥ K J 10 6 3 ♦ K 4 2 ♣ 9 7 2	
WEST ♠ K 6 3 2 ♥ A 8 5 ♦ Q 10 7 3 ♣ 8 4		EAST ♠ 9 7 5 4 ♥ Q 9 2 ♦ 9 8 ♣ Q J 10 6
	SOUTH ♠ A Q J ♥ 7 4 ♦ A J 6 5 ♣ A K 5 3	

The bidding:

South	West	North	East
1 diamond	Pass	1 heart	Pass
2 no trump	Pass	3 no trump	Pass
Pass	Pass		

West got off to the good lead of the club eight. Dummy's nine and East's ten were played and declarer won. A low heart was then led from the closed hand and, when West properly ducked, declarer just as properly played dummy's ten-spot.

Right at this point, I fear, 99 out of 100 players in the East position would unhesitantly toss in the heart queen to capture the trick; indeed, it would not even occur to them to do otherwise. Yet the fact remains that this innocent play is the end of effective defense. After winning with the queen, East can return any card in his hand without disturbing declarer very much. Let's suppose he selects a diamond. Declarer, taking no chance of losing dummy's only entry, the diamond king, clatters up with the ace and leads his remaining heart. West's heart ace is knocked out on either this or the succeeding round, and nothing can prevent declarer from winning at least two spade tricks, three hearts, two diamonds, and two clubs, thereby fulfilling his contract.

All this, however, is merely what would have happened if East had captured the heart ten with the queen. What did happen was entirely different, because East, without the flicker of an eyelash, played the heart deuce. Observe what this did to the poor declarer. It was impossible for him to know what was going on; from his point of view, the heart queen had been "located." Hence the following line of play was completely normal. First, he led a spade to the jack. West won and shifted back to clubs. Declarer captured East's jack and led his remaining heart. At this point, West would have wrecked his partner's coup if he had put up the ace, but he did not fall into that trap. He played low and now declarer did just what every other fine player would do; he played dummy's jack. This time East pounced on the trick with the queen—and declarer never made another heart trick. Moreover, and what was more to the point, he could not find the nine tricks needed for his contract.

[*Write your bridge troubles and problems to Ely Culbertson, care of The Tribune, inclosing a self-addressed, stamped envelope.*]

[ADVERTISMENT]

Easy to guard against toilet odors on hot days

Toilet odors need not be a problem in your home. And you needn't rub and scrub to guard against them. Sani-Flush is made especially to clean your toilet bowl quickly and spare you a mean, nasty job. Every application cleans away a cause of toilet odors, removes ugly film and many recurring toilet germs.

Don't confuse Sani-Flush with ordinary cleansers. It works chemically. Even cleans the hidden trap. Use it at least twice a week. Sani-Flush cannot injure septic tanks* or toilet connections when used according to directions on the can. Sold everywhere. Two handy sizes.

*FREE—For Septic Tank Owners—Eminent scientific authorities have proved how easy and safe Sani-Flush is for toilet sanitation with septic tanks. Write for their interesting report. It is free. Address: The Hygienic Products Company, Dept. 51, Canton, Ohio.

FREE!

[WITH EVERY LYSOL PURCHASE]

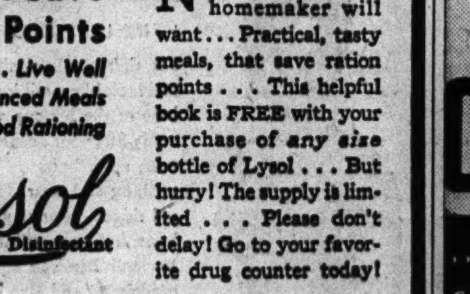

81 Recipes to Save Your Ration Points

How to Eat Well . . . Live Well . . . Plan Balanced Meals under Food Rationing

Lysol Disinfectant

NEW cook book every homemaker will want . . . Practical, tasty meals, that save ration points . . . This helpful book is FREE with your purchase of *any size* bottle of Lysol . . . But hurry! The supply is limited . . . Please don't delay! Go to your favorite drug counter today!

★ BUY WAR BONDS AND STAMPS ★

Copyright 1943 by Lehn & Fink Products Corp.

MOTION PICTURES DOWNTOWN

CAREFULLY COOLED PALACE RANDOLPH AT LA SALLE — OPEN 8:45

THE STORY OF SOLDIERS WITH WINGS

BOMBARDIER

PAT O'BRIEN RANDOLPH SCOTT

PLUS MUSICAL HIT "COWBOY IN MANHATTAN"

BUY BONDS TO HELP LAUNCH THE "SHANGRI-LA"

CAREFULLY COOLED GRAND CLARK NR. RANDOLPH — OP. 8:45

4th WEEK! for the YEAR'S FUNNIEST PICTURE!

Where there's Hope there's Laughs! And where there's Lamour . . . WOW!

BOB HOPE DOROTHY LAMOUR IN THEIR NEWEST LATEST HIT . . . THEY GOT ME COVERED

Released through RKO Radio Pictures Inc.

Plus MYSTERY THRILLS "THE FALCON STRIKES BACK" with TOM CONWAY HARRIET HILLIARD

MOTION PICTURES DOWNTOWN

3rd triumphant WEEK! Open 8:45 a. m. Pr. ch. 1 & 6

Like a bolt from the blue!

This heart-gripping drama will go straight to your heart!

A Boy's proud dreams! A Man's glowing courage! A Woman's tender love!

MARY O'HARA'S MY FRIEND FLICKA In techni-COLOR

RODDY McDOWELL · PRESTON FOSTER · RITA JOHNSON

plus 8 DANGEROUS SABOTEURS . . . hand-picked and schooled for murder!

"THEY CAME TO BLOW UP AMERICA"

GEORGE SANDERS ANNA STEN WARD BOND

APOLLO RANDOLPH AT CLARK

TOMORROW IN PERSON! ORIENTAL RANDOLPH NEAR STATE

YIPPEE! THE KING OF THE COWBOYS ROY ROGERS and his famous horse "TRIGGER" With his COWBOY GANG of WLS RADIO STARS "THE RADIO RAMBLERS"

PLUS BUSTER WEST & LUCILLE PAGE — THE 4 SIDNEYS — THE CAPRINO SISTERS — RAY LANG AND ORCH.

EXTRA ADDED ATTRACTION HENNY YOUNGMAN COMEDY STAR of the KATE SMITH HOUR

HE'S ON THE SCREEN TOO—1st Showing Wild West Adventures

ROY ROGERS And His Famous Horse "TRIGGER" "SONG OF TEXAS"

HIS BIGGEST SCREEN HIT!

MOTION PICTURES DOWNTOWN

BALABAN & KATZ Air Conditioned Theaters Comfortably COOL

A MURDEROUS ASSASSIN ON THE LOOSE!

HANGMEN ALSO DIE

BRIAN DONLEVY Anna Lee Walter Brennan Gene Lockhart Dennis O'Keefe

Tomorrow— GARRICK

ROOSEVELT Op. 8:45 Pr. ch. 1 & 6

CHINA ALAN LADD Loretta YOUNG WILLIAM BENDIX

GARRICK LAST DAY! Op. 8:45 a.m. Pr. ch. 1 & 6

Franchot Tone Anne Baxter Akim Tamiroff Eric von Stroheim "5 GRAVES TO CAIRO"

BUY WAR BONDS ★ BUY MORE BONDS ★

MONROE Monroe at Dearborn COOL Late Newsreels ERROL FLYNN, ANN SHERIDAN "EDGE OF DARKNESS" "POWERS GIRL" CAROLE LANDIS Benny Goodman Orch.

CLARK CLARK at MADISON COOL MIDNIGHT SHOW HOPALONG CASSIDY "BORDER PATROL" LLOYD NOLAN, "BLUE, WHITE & PERFECT"

WEST

BALABAN & KATZ Air Conditioned Theaters Comfortably COOL

MARBRO Easily Reached by Street Car, L and Bus

LAST DAY! Jean Arthur, Joel McCrea "THE MORE THE MERRIER" Plus Frank Morgan, Richard Carlson, Jean Rogers in "STRANGER IN TOWN"

—TOMORROW— LANA TURNER ★ ROBERT YOUNG ★ WALTER BRENNAN "SLIGHTLY DANGEROUS" Plus LAUREL & HARDY "AIR RAID WARDENS"

PARADISE Op. 1:30—Chas. Laughton, Maureen O'Hara, "THIS LAND IS MINE" Eddie Albert, Anne Shirley, "LADY BODYGUARD"

Cent. Pk. Edmund Lowe, Margaret Chapman in "MURDER IN TIMES SQUARE" HENRY ALDRICH GETS GLAMOUR

STATE JOHN GARFIELD "AIR FORCE" HENRY ALDRICH GETS GLAMOUR

SENATE Open 1:30 / MANOR Open 1:30 — John Steinbeck's Masterpiece! "THE MOON IS DOWN" & Otto Kruger "CORREGIDOR"

● AMERICAN 8 N. Ashland Ave. FIVE HITS! COOL JOHN STEINBECK'S "THE MOON IS DOWN" Otto KRUGER, Elissa Landi, "CORREGIDOR" 3 STOOGES! COLOR CARTOON! and NEWS!

● B'DY STRAND 1641 W. Roos. Leon Errol! COOL HOPALONG CASSIDY, "BORDER PATROL" LUPE VELEZ, Patsy Kelly, "LADIES' DAY"

● JOY 1611 W. Roosevelt Road GENE TIERNEY COOL TYRONE POWER—GEORGE SANDERS, "SON OF FURY" Plus Preston FOSTER, Brian DONLEVY, "GENTLEMAN After DARK"

● CRAWFORD 18 S. Crawford JOHN WAYNE COOL PAULETTE GODDARD, RAY MILLAND, "REAP THE WILD WIND" Technicolor! "MAN KILLERS" UNDER-SEAS ACTION!

● BYRD Madison and Cicero JOHN WAYNE COOL PAULETTE GODDARD, RAY MILLAND, "REAP THE WILD WIND" Technicolor! WM. TRACY, "ABOUT FACE" Laff Hit!

● WEST END 121 N. Cicero Ave. Harry CAREY COOL Chas. Winninger, "BEYOND TOMORROW" TYRONE POWER, DOROTHY LAMOUR, LLOYD NOLAN, "JOHNNY APOLLO"

4 STAR 2418 W. Mad. "ABOUT FACE" "REAP THE WILD WIND" CAPT. CLARK GABLE, "WINGS UP"

IMPERIAL 13c 12:30 to 6:30. Eve. 15c Dead End Kids, Humphrey Bogart "ALL THROUGH NIGHT" Tough Guys in Society "VALLEY OF VANISHING MEN" Bill Elliott

MARSHALL SQ. 1875 Cermak. Open 12 "SHANTY TOWN" John Steinbeck's "THE MOON IS DOWN"

MADLIN 1910 W. Madison. DINNERWARE "MURDER IN TIMES SQUARE" "CINDERELLA SWINGS IT"-"Stranger from Pecos"

● SUBURBAN ●

NO MAN'S LAND

TEATRO OPEN 6:15 25c tot 6:30 Katharine Hepburn, Spencer Tracy "KEEPER OF THE FLAME" Alan Ladd, "LUCKY JORDAN"

EVANSTON

STADIUM Starts 2:00 IN COLOR ALL STAR CAST "HAPPY GO LUCKY" Mickey Rooney, "ANDY HARDY'S DOUBLE LIFE"

B&K VARSITY Starts 1:45 GARY COOPER Teresa Wright, "PRIDE OF THE YANKEES" and "NIGHT PLANE FROM CHUNGKING"

B&K VALENCIA Starts 2:00. Paulette Goddard, Ray Milland, "REAP THE WILD WIND" & "ABOUT FACE" Extra! Capt. Clark Gable in "WINGS UP"

B&K CORONET Opens 5:45 DON AMECHE JANET BLAIR, "SOMETHING TO SHOUT ABOUT" and "SHERLOCK HOLMES IN WASHINGTON"

MAYWOOD

LIDO DOORS OPEN 12:30 COOL Chas. Laughton Maureen O'Hara "This Land Is Mine" "Rhythm of the Islands" ALLAN JONES

OAK PARK

SOUTHERN 828 S. Oak Park Ave. COOL IDA LUPINO RONALD COLMAN, "LIGHT THAT FAILED" ALAN LADD "JOAN of PARIS" Paul HENREID

TOWN Roosevelt-Austin—Open 5:30 COOL IN TECHNICOLOR! DOT LAMOUR, Rob't Preston, "TYPHOON" and MADELEINE CARROLL, "SAFARI"

LAMAR Marion at Lake Street "L" COOL Katharine HEPBURN SPENCER TRACY, "KEEPER of the FLAME" and ALAN LADD, "LUCKY JORDAN"

LAKE LAKE AND MARION STS. COOL JIMMY LYDON "HENRY ALDRICH GETS GLAMOUR" John GARFIELD, Gig YOUNG, "AIR FORCE"

FOREST PARK

FOREST —COOL— DINNERWARE "THE MOON IS DOWN" Lupe Velez, Eddie Albert, "LADIES' DAY"

BERWYN

B&K BERWYN Cool-Jimmy Lydon "HENRY ALDRICH Gets Glamour" & Wm. Boyd (Hopalong Cassidy), "Border Patrol"

ELMWOOD PARK

ELM 7540 Grand Ave. DON AMECHE "SOMETHING TO SHOUT ABOUT" MICKEY ROONEY, "Andy Hardy's Double Life"

LA GRANGE

B&K LA GRANGE COOL. John Steinbeck's "The MOON IS DOWN" & Otto Kruger, Elissa Landi, "CORREGIDOR"

WAUKEGAN & GOLF RDS.

RED SKELTON in WHISTLING IN DIXIE Fine Program of Shorts DRIVE-IN WAUKEGAN-GOLF RDS. SHOWS 8:30-10:30

WILMETTE

WILMETTE Open 6:15. 20c to 6:30 Sir Cedric Hardwicke in John Steinbeck's "The Moon Is Down" "BORDER PATROL" Hopalong CASSIDY

GLENCOE

GLENCOE OPEN 6:15. 20c to 6:30 MICKEY ROONEY in "ANDY HARDY'S Double Life" GENE TIERNEY Geo. MONTGOMERY "CHINA GIRL"

HIGHLAND PARK

ALCYON "AIR FORCE" JOHN GARFIELD and HARRY CAREY —ALSO SELECTED SHORT SUBJECTS—

AUSTIN

B&K IRIS Op. 6. 1st Showing at Regular Prices! CECIL B. DE MILLE'S "REAP THE WILD WIND" & Hal Roach's Screamliner! "ABOUT FACE"

PLAISANCE COOL. 466 N. Parkside "Sherlock Holmes in Washington" Janet BLAIR, DON AMECHE, JACK OAKIE "SOMETHING TO SHOUT ABOUT"

SYMPHONY Always Cool! Guy Kibbee in "CINDERELLA SWINGS IT" Edmund Lowe, "MURDER IN TIMES SQUARE"

PARK Ronald Colman, Ginger Rogers —COOL— "LUCKY PARTNERS" Jerome Kern's Lovely Music, "SUNNY"

ROCKNE C-O-O-L Op. 6 A. M. 3 GOOD HITS OVENWARE TO LADIES "Dixie Dugan"—"Hoppy Serves a Writ"—"Bambi"

AUSTIN Alan Ladd and BOB HOPE in "STAR SPANGLED RHYTHM" Baseball—"IT HAPPENED IN FLATBUSH"

ELMHURST

YORK Eddie Albert, Lupe Velez and Patsy Kelly, "LADIES' DAY" John Steinbeck's "THE MOON IS DOWN"

VILLA PARK

VILLARD Basil Rathbone, Nigel Bruce "Sherlock Holmes in Washington" Don Ameche, Jack Oakie, "Something to Shout About"

GLEN ELLYN

GLEN COOL. Paulette Goddard, Ray Milland, "REAP THE WILD WIND" in Color Also "ABOUT FACE"

BLUE ISLAND

NEW LYRIC Op. 1. John Steinbeck's Masterpiece! "The MOON IS DOWN" & Lupe Velez, Eddie Albert, "LADIES' DAY"

Points to Value of Newspapers in Schoolroom

Newspapers and periodicals offer wide opportunities for sound educational development, but schools and colleges are neglecting them as teaching material, Prof. Edgar Dale of Ohio State university said yesterday at the sixth annual conference on reading at the University of Chicago.

Intelligent and critical reading of newspapers and magazines can be made an important factor in winning the war, the professor declared. "Their treatment of such recent events as the development of the helicopter, the advance in treatment of the wounded as well as the war itself are among the valuable material which schools can use in their programs," Prof. Dale said.

The Ohio professor recommended that schools organize a war information program, utilizing material available thru newspapers, radio, and motion pictures. He cited surveys which showed that the general public and soldiers fighting abroad are ignorant of important war moves and said the same is true of school and college students.

People should not be discouraged if they constantly have to refer to the dictionary, Prof. Edward W. Dolch of the University of Illinois told the 400 educators at the conference. "We must remember that the dictionary has 600,000 words," he said. "No one will ever get over meeting new words."

At least half the nation's population is unable to read printed matter above the seventh grade level, William S. Gray, University of Chicago professor of education, revealed. Army instructors have found a high percentage of men who could not even read simple instructions, he said. He asserted teachers can correct this condition by trying for maximum reading improvement rather than minimum standards.

Crocheted Halo Hat

BY ELLEN BRUCE.

This lovely crocheted hat is a tiny concoction which adds a flattering halo effect to the pompadour hair style. It is simple and inexpensive to make. White synthetic straw is an ideal material. It may be trimmed with soft, green veiling.

For instructions in crocheting the halo hat, No. 802, send 10 cents in stamps or coin, plus 2 cents to cover mailing cost, to the Needlework Bureau, Chicago Tribune, 220 Fifth av., New York City.

Sally Reports Urgent Need of a Hospital Bed

[Activities of the Sally Joy Brown department are sponsored by Chicago Tribune Charities, Inc.]

BY SALLY JOY BROWN.

If any reader has a hospital bed which is no longer needed Mrs. G. would be very happy to have it. She has been an invalid for the last 15 years. Her illness is progressive and she is now unable to walk. If she could obtain such a bed it would be possible for her to sit up occasionally, which she is unable to do in the average type of bed. The address is on the northwest side of the city.

We have many urgent requests for sewing machines and hope that readers who own them will be willing to pass them on to some of the needy families listed in our files.

Mrs. S. has an infant daughter to support. Because of a physical disability she is unable to obtain regular work. It is also necessary for her to be at home to care for her baby. She would be physically able to sew if she had a machine. Neighbors and friends have offered to supply her with work. She lives north and west of the city.

The elderly Mrs. W. is now caring for her three grandchildren. Their mother has worked to support them since the death of their father some time ago. There is much sewing and mending to be done for the children, and it would be less burdensome for Mrs. W. if she had a machine to help her with the work.

We have other similar requests from all sections of the city.

Newlywed

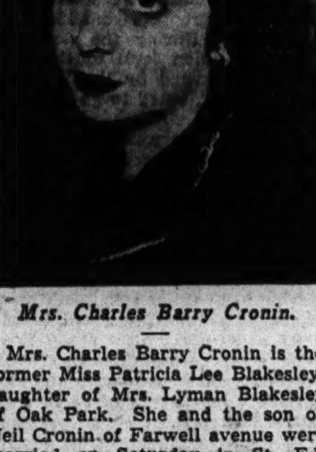

Mrs. Charles Barry Cronin.

Mrs. Charles Barry Cronin is the former Miss Patricia Lee Blakesley, daughter of Mrs. Lyman Blakesley of Oak Park. She and the son of Neil Cronin of Farwell avenue were married on Saturday in St. Edmund's church, Oak Park. Mr. Cronin is in the naval reserve.

EXTRA OLD COLONY ROOT BEER
TRADE MARK REG. U. S. PAT. OFF.
FULL QUARTS, ½ GALLONS
VALUE!

Here Is a Film Which Left Our Reviewer Cold

"GHOSTS ON THE LOOSE."
A Monogram picture.
Directed by William Beaudine.
Presented at the Woods.

Mugs	Leo Gorcey
Glimpy	Huntz Hall
Emil	Bela Lugosi
Betty	Ava Gardner

BY CECIL SMITH.

This is a feeble and cheaply produced bit of unenticing nothingness, with the Dead End Kids, if they are still called by that name, unearthing a Nazi printing press and subversive literature in the basement of a large house. Bela Lugosi figures grimly. Grim in its way, too, is the pallid deadpan performance of Ava Gardner, who was at one time married to Mickey Rooney.

"I'M ENJOYING SALADS FROM MY VICTORY GARDEN, THANKS TO THE DRESSINGS WE MAKE WITH WESSON OIL
...One of our favorites is home-made mayonnaise. Wesson Oil makes it delicious."

Club Federation Head in Britain to Observe Women's War Activity

Illinois Federation of Women's clubs headquarters here was notified yesterday of the arrival of Mrs. John L. Whitehurst, president of the general federation, in England Monday as a guest of the British government. Mrs. Whitehurst made the journey by plane. She will be in England for several weeks to study women's activities in agriculture, industry, nursing, and volunteer services. She also will observe what England is doing to curb juvenile delinquency under war conditions and how food rationing, communal feeding, and nursery schools are being conducted. As president of the Federated Women's Clubs, with 2½ million members Mrs. Whitehurst heads the largest organization of women in the world. She is serving on 29 national war service boards in the United States.

AMUSEMENTS

SELWYN —AIR-COOLED— EVES. at 8:30
LAUGH-HAPPY COMEDY
THE DOUGHGIRLS
"Funniest Show in Three Years!" WALTER WINCHELL
MAT. SAT. at 2:30

ERLANGER EVERY EVE. EXCEPT MON.
AIR COOLED—MATS. WED. & SAT.
Junior Miss
"Typhoon of Merriment."—Tribune
400 ORCH. SEATS 1.50 WED. MAT. 50c to $1 Plus Tax

BUY MORE WAR BONDS

AMUSEMENTS

2 Record YEAR BLACKSTONE MATINEE SATURDAY
"GOOD NIGHT LADIES!"
Starring STUART ERWIN ★ SKEETS GALLAGHER
AIR-COOLED
MAIL ORDERS GIVEN SPECIAL ATTENTION

KIMBALL HALL THEATRE Web. 4740 Jackson-Wabash (No Children Admitted)
THANKS, CHICAGO! A SMASH HIT
GUEST IN THE HOUSE
"One of the best entertainments in town."—Trib.
Eves., 8:30 (exc. Mon.). Mat. Sat., Sun., 3:00
83c to $2.20 (tax included).

HARRIS Air Conditioned Mats. Wed. & Sat. NIGHTLY 8:30
GEORGE ABBOTT'S COMEDY HIT!
KISS and TELL
Regular MAT. SAT.
Evenings (Inc. Sunday), $2.75, $2.20, $1.65, $1.10
Saturday Matinee, $2.20, $1.65, $1.10

GREAT NORTHERN 26 W. JACKSON
NAUGHTY! SPICY! DARING!
MAID in the OZARKS
Nightly at 8:30 P. M.

RAVINIA FESTIVAL ★ PIERRE MONTEUX Guest Conductor TONIGHT at 8:30
Chicago Symphony Orchestra
Berlioz (Roman Carnival Over.) Haydn (Sym. No. 88). Wagner, Copland (Billy the Kid), Stravinsky (Fire Bird).
Adm. 83c. Reserved seat, 83c add'l. Free parking. North Shore Line direct to Ravinia Park. Inf. HOLlycourt 7900 or Highland Park 1232.

MOTION PICTURES NORTH

BUY WAR BONDS AT ALL BALABAN & KATZ Air Conditioned Theaters

UPTOWN
LAST DAY! JEAN ARTHUR, JOEL McCREA "THE MORE THE MERRIER" Plus Frank Morgan, "STRANGER IN TOWN"
—TOMORROW—
No Man Is Safe with This Gal!
LANA TURNER ROBERT YOUNG
'SLIGHTLY DANGEROUS'
& Block-Bustin' Full-Length Laff-Blitz
LAUREL & HARDY
"AIR RAID WARDENS"

GRANADA
LAST DAY! ROCHESTER, ETHEL WATERS "CABIN IN THE SKY" & Johnny Weissmuller in "TARZAN TRIUMPHS"
—TOMORROW—
A Woman Must Love, A Man Must Fight!
HENRY FONDA-MAUREEN O'HARA
"IMMORTAL SERGEANT"
& FRANK SINATRA Rage of Radio
ANN MILLER, BOB CROSBY, COUNT BASIE
REVEILLE with BEVERLY

LAKESIDE 1st Time at Regular Prices! Paulette Goddard, Ray Milland, John Wayne, "REAP THE WILD WIND" & HAL ROACH Streamliner! Wm. Tracy, "ABOUT FACE"

HOWARD ALAN LADD "RULERS of the SEA" & Ann Sheridan, Richard Carlson "WINTER CARNIVAL"

• JULIAN 918 Belm.—Op. 5:30 COOL "MAN KILLER" PAULETTE GODDARD, RAY MILLAND, "REAP THE WILD WIND" Technicolor!
• SHERIDAN 4038 Sheridan OPENS 1:30 COOL ERROL FLYNN, WALTER HUSTON, ANN SHERIDAN in "EDGE OF DARKNESS" MELVYN DOUGLAS, REGINALD OWEN ANN SOTHERN, "THREE HEARTS FOR JULIA"
• VOGUE 3812 Broadway COOL JIMMY LYDON "HENRY ALDRICH GETS GLAMOUR" John GARFIELD, Gig YOUNG, "AIR FORCE"
• DEVON 6223 B'dway • N. CENTER 4031 Lincoln BUCK'M 3319 N. Clark All Three Theaters COOL — JOHN STEINBECK'S MASTERPIECE! "MOON IS DOWN" OTTO KRUGER, ELISSA LANDI, DONALD WOODS "CORREGIDOR"
• MODE 3912 Sheridan Road COOL FRED MacMURRAY Madeleine Carroll, "ONE NIGHT in LISBON" RONALD COLMAN, GINGER ROGERS "LUCKY PARTNERS"
• 400 6746 SHERIDAN ROAD COOL TWIN MYSTERIES! "MAN TRAP" Plus BASIL RATHBONE, "SHERLOCK HOLMES IN WASHINGTON"
• BIOGRAPH 2433 Lincoln Ave. OPENS 12:45 COOL WM. TRACY, "ABOUT FACE" LAFF HIT! PAULETTE GODDARD, RAY MILLAND, "REAP THE WILD WIND" Technicolor!
• DAVIS 4614 Lincoln Ave. COOL Geraldine Fitzgerald Thos. Mitchell, "FLIGHT FROM DESTINY" BETTE DAVIS GEORGE BRENT "IN THIS OUR LIFE"
• ARGMORE 1040 Argyle COOL Philip Dorn JOAN CRAWFORD, "REUNION IN FRANCE" ABBOTT and COSTELLO, "IT AIN'T HAY"
• VIC SHEFFIELD and BELMONT COOL BARGAIN DAY! BING CROSBY, BRIAN DONLEVY, MARY MARTIN, "BIRTH OF THE BLUES" and TYRONE POWER, Gene Tierney, "SON of FURY"

The Esquire
"LUCKY JORDAN" ALAN LADD HELEN WALKER And THE ESQUIRE HOUR
Feature at 2:09, 4:13, 6:17, 8:21, 10:31

Cinema
7:20 and 9:40 — the classic documentary of today—not to be missed "DESERT VICTORY"
6:00, 8:20, 10:40 — a diverting comedy with smart dialogue and fresh ideas "CRYSTAL BALL"

COED 1330 Morse Ave. at "L" Station THE SURPRISE HIT! "MARRIED AND IN LOVE" FAY BAINTER — EDWARD ARNOLD "War Against MRS. HADLEY"
ADELPHI 20c 6 to 6:30. Edgewoodware Janet BLAIR, Wm. GAXTON DON AMECHE, JACK OAKIE "Something to Shout About" Chas. Ruggles, Char. Greenwood, "DIXIE DUGAN"
BRYN MAWR At Bryn Mawr L. Op. 1 p. m. COOL! PAUL HENREID, ALAN LADD, "JOAN OF PARIS" and Edmund Lowe in "MURDER IN TIMES SQUARE" EXTRA! CAPT. CLARK GABLE, "WINGS UP"
LANE COURT Opens 1:30 Armitage at Clark COOL Request Production, G. Rogers, "Bachelor Mother" 'Cinderella Swings It'—Free Glass Ovnwre. to ladies
CALO 5400 N. Clark. Opens 1:30. COOL. Ronald Colman, "LOST HORIZON" Guy Kibbee, Gloria Warren, "CINDERELLA SWINGS IT" OVENGLASS FREE to LADIES EVE. ADM.
ROSEWOOD 1823 Montr. COOL. R. Skelton "WHISTLING IN DIXIE" Greer Garson, Walt. Pidgeon—In Technicolor "BLOSSOMS IN THE DUST"
WINDSOR 1225 N. Clark. Open 1:30 COOL! Gary Cooper, Geo. Raft, Robt. Cummings, Frances Dee "SOULS AT SEA" and "CORREGIDOR"
DE LUXE 1141 Wilson. In Color! P. Goddard "REAP THE WILD WIND" Gloria Warren, "CINDERELLA SWINGS IT"
RIDGE 1550 Devon. Open 1:30 P. M. D. Powell, "HAPPY GO LUCKY" MICKEY ROONEY, "Andy Hardy's Double Life"

BUY WAR BONDS AND STAMPS

MOTION PICTURES NORTH

RIVIERA
LAST DAY! GARY COOPER as Lou Gehrig "PRIDE OF THE YANKEES" & Reb't Preston, 'NIGHT PLANE from CHUNGKING'
—TOMORROW—
ROCHESTER—ETHEL WATERS
LENA HORNE—REX INGRAM
"CABIN IN THE SKY"
& Johnny WEISSMULLER, Frances GIFFORD
"TARZAN TRIUMPHS"

CENTURY ★ LAST DAY! Spencer TRACY Katharine HEPBURN 'KEEPER OF THE FLAME' Plus ALAN LADD "LUCKY JORDAN"

NORSHORE, NORTOWN, PANTHEON, BELMONT — CHARLES LAUGHTON, MAUREEN O'HARA "THIS LAND IS MINE" & EDDIE ALBERT "LADY BODYGUARD" Extra! "SHOW BUSINESS AT WAR"
CINE' "HAPPY GO LUCKY" (Color) plus "ANDY HARDY'S DOUBLE LIFE"
COVENT ★ ALAN LADD MICHELE MORGAN-PAUL HENREID "JOAN OF PARIS" & Ann Sothern, Linda Darnell "HOTEL for WOMEN"

NORTHWEST
BALABAN & KATZ Air Conditioned Theaters Comfortably COOL

HARDING
LAST DAY! Ethel Waters, Rochester in "CABIN IN THE SKY" & Johnny Weissmuller, "TARZAN TRIUMPHS"
—TOMORROW—
HENRY FONDA ★ MAUREEN O'HARA ★ Thomas Mitchell
"IMMORTAL SERGEANT"
& FRANK SINATRA, Ann Miller
REVEILLE with BEVERLY

CONGRESS, GATEWAY — "This Land Is Mine" & 'Lady Bodyguard' EXTRA! "SHOW BUSINESS AT WAR"
TERMINAL Lupe Velez, Eddie Albert LADIES' DAY HENRY ALDRICH GETS GLAMOUR
3 FEATURES! CRYSTAL Open 1:30, BILTMORE Open 1:30 — "MOON IS DOWN" Otto Kruger, Elissa Landi "CORREGIDOR" & Lupe Velez "Ladies' Day"
BELPARK Otto Kruger, Elissa Landi 'CORREGIDOR' "THE MOON IS DOWN"
Will Rogers 1st Showing at Regular Prices! Paulette Goddard, Ray Milland "REAP THE WILD WIND" & Hal Roach's Streamliner! "ABOUT FACE"
PORTAGE Open 1:30, DRAKE Open 1:30 — Mary Martin, Dick Powell 'HAPPY GO LUCKY' & "ANDY HARDY'S DOUBLE LIFE"
ADMIRAL 'Something to Shout About' & 'Sherlock Holmes in Washington'
• LIBERTY 3705 Full.—Open 1:30 COOL Carole Landis BETTY GRABLE, Victor Mature, "HOT SPOT" HENRY FONDA, DOT LAMOUR, 'CHAD HANNA'
• EMBASSY 3940 Fullerton Ave Opens 1:30 COOL "MAN KILLERS" and JOHN WAYNE, PAULETTE GODDARD, RAY MILLAND, "REAP THE WILD WIND" TECHNICOLOR!
• IRVING 4068 Irving Park COOL JOHN WAYNE PAULETTE GODDARD, RAY MILLAND, "REAP THE WILD WIND" Technicolor! WM. TRACY, "ABOUT FACE" Laff Hit!
• AVON 3827 Fullerton—Op. 1:30 COOL ROBERT TAYLOR GREER GARSON JOAN CRAWFORD 'WHEN LADIES MEET' 'ALWAYS in My HEART' GLORIA WARREN and Walter HUSTON
• CROWN 1607 W. Division COOL 3 FEATURES! 'HOPALONG' CASSIDY, "BORDER PATROL" LUPE VELEZ, PATSY KELLY, MAX BAER, "LADIES' DAY" Plus "SHANTYTOWN"

MONT CLARE
——LAST TIMES TODAY——
SPENCER TRACY ★ KATHARINE HEPBURN
"Keeper of the Flame"
Geo. Murphy, Anne Shirley, C. Landis
"THE POWERS GIRL"

TIFFIN "The Moon Is Down" John Steinbeck, HENRY TRAVERS Also OTTO KRUGER in "CORREGIDOR"
ALAMO 3639 W. Chicago Avenue SIR CEDRIC HARDWICKE in "THE MOON IS DOWN" Plus 'HENRY ALDRICH GETS GLAMOUR'
GRAND 3433 W. North Ave. 3 HITS "MURDER IN TIMES SQUARE" Gloria Warren, "CINDERELLA SWINGS IT" Roy Rogers, "KING OF THE COWBOYS"
LOGAN Milw.-Sawyer. Op. 1:30. Gloria Warren Guy Kibbee, "Cinderella Swings It" Edmund Lowe, "MURDER IN TIMES SQUARE"
RIVOLI C-O-O-L Open 5 P. M. 3 GOOD HITS Bouquet Dinnerware "Dixie Dugan"—"Happy Serves a Writ"—"Bambi"
NITA 2915 Milwaukee. Open 6. COOL S. Tracy, "DR. JEKYLL and MR. HYDE" Lon Chaney Jr., 'WOLF MAN' B. McKinley & Orch.

MOTION PICTURES SOUTH

BALABAN & KATZ Air Conditioned Theaters Comfortably COOL

TIVOLI
LAST DAY! BARBARA STANWYCK in "LADY OF BURLESQUE" & Maria Montez, Jon Hall, Sabu, "WHITE SAVAGE"
—TOMORROW—
No Privacy, But What a Picnic!
JEAN ARTHUR JOEL McCREA CHARLES COBURN
'The MORE the MERRIER'
Plus—A Woman Must Love, A Man Must Fight!
HENRY FONDA—MAUREEN O'HARA
"IMMORTAL SERGEANT"

SOUTHTOWN
LAST DAY! GARY COOPER as Lou Gehrig "PRIDE OF THE YANKEES" & Reb't Preston, 'NIGHT PLANE from CHUNGKING'
—TOMORROW—
BARBARA STANWYCK
"LADY OF BURLESQUE"
& Temptress of the Tropics! Maria MONTEZ, JON HALL, SABU "WHITE SAVAGE"

TOWER CHARLES LAUGHTON, MAUREEN O'HARA, GEORGE SANDERS, "THIS LAND IS MINE" Plus Eddie Albert, Anne Shirley, "LADY BODYGUARD" Riot! Extra! March of Time: 'SHOW BUSINESS at WAR'
MARYLAND 'He Killed My Husband . . Now He Tries to Make Love to Me' John Steinbeck's "THE MOON IS DOWN" plus Jimmy Lydon, "HENRY ALDRICH Gets Glamour"
REGAL LAST DAY! SPENCER TRACY, KATHARINE HEPBURN in "KEEPER of the FLAME" & "POWERS GIRL"
TOMORROW! OPEN AT 11 A. M. 40c to 1 P. M.
ON STAGE! IN PERSON!
JOY . . . JIVE . . . GINGER
DOROTHY DONEGAN Boogie-Woogie Blitz Queen
Sweethearts of Rhythm
Plus Screen Dynamite
Alan Ladd, "LUCKY JORDAN"

WARNER BROS. C-O-O-L Naborhood Theaters CONVENIENT TO YOUR HOME!
AVALON — CAPITOL
AVALON: Last Day! "PRIDE OF THE YANKEES" "SALUDOS AMIGOS" Tomorrow: "LADY OF BURLESQUE" "WHITE SAVAGE"
CAPITOL: Last Day! "THIS LAND IS MINE" "LUCKY JORDAN" Tomorrow: "PRIDE OF THE YANKEES" "SALUDOS AMIGOS"

STRATFORD 63rd and Halsted Streets 2 thrill-packed features YOUTH ON A RAMPAGE! DEAD END BOYS in "CRIME SCHOOL" Dead End Girls, "GIRLS ON PROBATION"
BEVERLY 95th-Ashland—Free Parking Sir Cedric Hardwicke in John Steinbeck's "THE MOON IS DOWN"
JEFFERY "THE MOON IS DOWN" plus "LADIES' DAY"
RHODES John Garfield, "AIR FORCE" "Henry Aldrich Gets Glamour"
OGDEN 63rd-Ashland, GROVE 76th-Cottage — John Steinbeck's "THE MOON IS DOWN" Heroic drama of brave men! "CORREGIDOR"
HIGHLAND Thriller, "AIR FORCE" plus "LADIES' DAY"
HAMILTON 71st-Pax. Walter Pidgeon "DESIGN FOR SCANDAL" INGRID BERGMAN in "Adam Had 4 Sons"
COSMO 79th-Halsted—Irene Dunne, "INVITATION to HAPPINESS" DOROTHY LAMOUR in "ST. LOUIS BLUES" Ladies! 1st item of new Park Av. beverage set 2—ICED TEA GLASSES—2 Matinee or eve. with evening admission ticket
SHORE 75th-Kingston, FROLIC 55th-Ellis — Paulette Goddard Ray Milland (Color) "REAP THE WILD WIND" William Tracy "ABOUT FACE"
OAKLAND "HAPPY GO LUCKY" Color "CINDERELLA SWINGS IT"
"MET" 47th-So. Parkway—Lupe Velez, Max Baer in "LADIES' DAY" John Garfield, "AIR FORCE," Harry Carey

PICCADILLY ALWAYS COOL
SPENCER TRACY KATHARINE HEPBURN RICHARD WHORF "KEEPER OF THE FLAME" ALAN LADD HELEN WALKER MARIE McDONALD "LUCKY JORDAN" WORLD NEWS—FREE PARKING

HARPER BING CROSBY "THE STAR MAKER" "MURDER IN TIMES SQUARE"
HYDE PARK Fredric March "THERE GOES MY HEART"
SHAKESPEARE Don Ameche, Jack Oakie "SOMETHING TO SHOUT ABOUT" "GHOST AND THE GUEST"

MARQUETTE 63d-Kedzie. Cool. Edm. Lowe "Murder in Times Square" Mickey Rooney, "ANDY HARDY'S Double Life"
STATE Michigan at 110th Place Cedric Hardwicke, "MOON IS DOWN" Jimmy Lydon, "HENRY ALDRICH Gets Glamour"
RAMOVA 35th-Halsted. John Steinbeck's "THE MOON IS DOWN" also "HENRY ALDRICH GETS GLAMOUR"
KIMBARK Cool. 6240 Kimbark. Open 12:30 "Sherlock Holmes in Washington" "SOMETHING TO SHOUT ABOUT" "GUN LAW"
COLONY 59th-Kedzie. COOL. Henry Travers "THE MOON IS DOWN" Donald ('Mr. Big') O'Connor 'IT COMES UP LOVE'
COMMERCIAL 9150 Commercial. Open 9:30 Cool! "MURDER in TIMES SQUARE" & "HENRY ALDRICH Gets Glamour"

MOTION PICTURES DOWNTOWN

BALABAN & KATZ Air Conditioned THEATERS Comfortably COOL

NEVER BEFORE IN ONE PICTURE—
SO MANY STARS . . SO MANY SURPRISES . . SO MUCH GLORIOUS, UPROARIOUS ENTERTAINMENT!
TODAY—8:45 a.m.
You have a rendezvous with youth . . . where the stars entertain the Stars and Stripes . . . where lovers trade hearts in the most romantic haven this side of heaven!
SOL LESSER presents
"STAGE DOOR CANTEEN"
Released through United Artists
48 STARS . . AND EACH IN A STARRING ROLE!
Open 8:45 a. m. Pr. ch. 1 & 6
★ Katharine HEPBURN ★ EDGAR BERGEN & ★ CHARLIE McCARTHY ★ GYPSY ROSE LEE ★ MERLE OBERON ★ GRACIE FIELDS ★ PAUL MUNI ★ KENNY BAKER ★ GEORGE RAFT ★ ETHEL WATERS ★ RAY BOLGER ★ ED WYNN ★ ROSEMARY LANE ★ RALPH BELLAMY ★ HELEN HAYES ★ Gertrude LAWRENCE ★ GEORGE JESSEL ★ Johnny WEISSMULLER ★ Cornelia Otis SKINNER ★ ELSA MAXWELL ★ Katharine CORNELL ★ YEHUDI MENUHIN ★ Tallulah BANKHEAD ★ ETHEL MERMAN ★ LYNN FONTAINE ★ & ALFRED LUNT ★ LANNY ROSS ★ CHERYL WALKER ★ ALAN MOWBRAY ★ WILLIAM TERRY ★ INA CLAIRE ★ HUGH HERBERT ★ JANE COWL ★ ALLEN JENKINS ★ ALINE MacMAHON ★ ARLEEN WHALEN ★ NED SPARKS ★ VIRGINIA GREY ★ JENE HERSHOLT ★ MARTHA SCOTT
plus 6 GREAT BANDS BENNY GOODMAN FREDDY MARTIN GUY LOMBARDO XAVIER CUGAT COUNT BASIE KAY KYSER
State Lake

Open 9:30 a.m. • LAST DAY • Price Change 1 & 6 p.m.
"THE YOUNGEST PROFESSION" VIRGINIA WIEDLER • EDWARD ARNOLD with Greer Garson • Lana Turner • Wm. Powell Walter Pidgeon • Robert Taylor
2 days stage GLEN GRAY and his CASA LOMA BAND

CHICAGO STATE NEAR RANDOLPH
Tomorrow—Exciting mystery adventure! Tantalizing stage rhythms!
CLASH! Daring G-Man vs. Gestapo gunman . . . stalking each other at the crossroads of intrigue and death . . . matching wits with bullets . . . two women's lives and their own . . . the prize!
"Background to Danger" Warner Bros.' relentless smash
GEORGE RAFT BRENDA MARSHALL SYDNEY GREENSTREET PETER LORRE OSA MASSEN
STAGE In Person The Sax Jive Sensation! Charlie BARNET and his blazing ORCHESTRA with Mary Ann McCall "Black Magic" Foursome plus ROSS WYSE Jr. with JUNE MANN TOY & WING

4th AND FINAL thrill-charged WEEK!
Everybody's riding the sea lanes below with Old Glory's glorious submarine crews . . . into Nazi jaws of hell and out . . . in a blast of explosive adventure that tops everything!
TYRONE POWER in his farewell role for the duration
"CRASH DIVE"
20th Century-Fox
DANA ANDREWS • ANNE BAXTER James Gleason • Dame May Whitty
in technicolor!
Open 8:45 a. m. Pr. ch. 1 & 6
UNITED ARTISTS RANDOLPH AT DEARBORN

SOUTH
MICHIGAN 55th and Michigan COOL MICKEY ROONEY "ANDY HARDY'S DOUBLE LIFE" Edmund Lowe, "MURDER IN TIMES SQUARE" Extra! EXTRA! "BATTLE OF BANDS" BOB CHESTER versus MICHAEL AYRES LATEST! ALL-AMERICAN NEGRO NEWS!
HARVARD 63d-Harvard. Open 5:45. 3 HITS "CINDERELLA SWINGS IT" Mary Martin, Dick Powell "HAPPY GO LUCKY" "King of the Cowboys" ROY ROGERS
JACKSON PK. COOL. Rosalind Russell, "No 67th-Stony Time for Comedy" Humphrey Bogart, Ida Lupino "HIGH SIERRA"
KEN 1225 E. 47th St. Amateur Stage Show 9 P.M. Lois Andrews, C. Ruggles, 'DIXIE DUGAN' Allan JONES, Martha RAYE, Joe PENNER "BOYS FROM SYRACUSE"
HIGHWAY 63rd-Western. COOL. R. Rogers "KING OF THE COWBOYS" Rudy Vallee, Mary Martin, "HAPPY GO LUCKY"

SOUTH
★ MIDWAY 3 HITS. COOL. Betty Grable, "HOT SPOT" Harry James in "Pvt. Buckaroo" G. Raft, J. Blair, "Broadway"
★ V 47th-Drexel. COOL. 3 hits. 'IN NAME ONLY' Cary Grant, C. Lombard, "Dance, Girl, Dance" M. O'Hara, L. Hayward 'Maxwell Archer, Detective'
★ ARK COOL. 3 HITS. Open 12:30. R. Green P. Foster, "Sub Patrol" "Kathleen" Laraine Day, Shirley Temple, Herbert Marshall
★ RAY COOL. 3 hits. Ty. Power, Linda Darnell Brian Donlevy, "Brigham Young" Fred MacMurray, A. Faye 'Old New York' March of Time
★ WOODLAWN Open 12:30. COOL. 3 HITS "2nd Chorus" F. Astaire 'If I Had My Way' Alan Ladd 'Reluctant Dragon'
CORAL 95th-Cicero. Open 6. Free Parking "Happy Go Lucky" in Color & "Andy Hardy's Double Life" Mickey Rooney, L. Stone
LEX 1162 E. 63rd St. Open 12:30. COOL James Mason, "TERROR HOUSE" Guy Kibee, Gloria Warren, "Cinderella Swings It"

WOODS COOL! 7:45 A. M. CONTINUOUS RANDOLPH AT DEARBORN
HIGHWAY THRU HELL FROM "SOMEWHERE IN FRANCE"
2 FIRST-RUN FEATURES • • • LATE SHOWS 12-MIDNITE TO 6 A. M.
2ND FEATURE BELA LUGOSI "GHOSTS ON THE LOOSE"
TODAY!—2nd War Loan BUY MORE WAR BONDS

World PLAYHOUSE 410 S. MICH. COOL Cont. from 11:15 A. M. — 30c to 2 P. M. 2 Last Days, "Boy from Stalingrad" & Warner Bros., "3 CHEERS for the GIRLS"
Begins Sat. ORSON WELLES' "CITIZEN KANE" EXCLUSIVE SHOWING—Now at Popular Prices!
STUDIO Van Buren at Michigan—COOL Op. 10:45. Price Change 1-5-6:30 Greatest Lover Rudolph VALENTINO "SON of the SHEIK" and "DESIRE in the SUN"
RIALTO 30c to 1 2 OUTSTANDING STARS 1 MIGHTY STAGE Show! Superwoman & Sandra Sexton MADELEINE CARROLL ROBERT DONAT "39 STEPS"

LAST DAY OP. 8:45 "PRIDE OF THE YANKEES" plus "DESPERADOES"
2 BEST at the COOL McVickers TOMORROW
BARBARA STANWYCK MICHAEL O'SHEA in "Lady of Burlesque" — MARIA MONTEZ JON HALL SABU in "WHITE SAVAGE" in Technicolor
LA SALLE Madison-Clark. LATE SHOW DEATH TO THE NAZIS! "THE MOON IS DOWN" LUPE VELEZ PATSY KELLY "LADIES' DAY"

BYRNES BEGINS GAS QUIZ; SOME CHANGES ASKED

East's Drivers Get Hope of Bigger Ration.

BY WILLIAM STRAND.
[Chicago Tribune Press Service.]

Washington, D. C., July 14.—War Mobilization Director James F. Byrnes today began a new inquiry into the nation-wide oil and gasoline situation following a meeting with congressmen who urged drastic revision of the present rationing policies to meet the mounting tide of criticism from civilians aroused over the handling of this and other home front problems.

The congressional delegation told Byrnes that motorists in Canada, which gets 88 per cent of its motor fuel from this country, are currently allowed nearly twice the amount ordinary American motorists are receiving in the eastern seaboard area.

Meanwhile, the petroleum industry's war council declared that continued improvement in transportation facilities should soon result in giving east coast drivers about as much gasoline as those in the rest of the country. "A" coupons in the east are worth 1½ gallons per week compared with four gallons elsewhere.

Can Lift Pleasure Ban.

The advisory council also said that the east coast pleasure driving ban can be lifted if the black market is eliminated and more effective controls are exercised over the issuance of gasoline ration coupons.

The petroleum administration for war announced today that farmers in all the 48 states will be given first call, for farming operation, on available gasoline supplies. A similar order had been issued earlier giving preferred status to farmers in the 17 states in the east coast shortage area.

PAW also set allowable crude oil runs for July by midwestern refineries at 1,125,000 barrels a day—a reduction of 40,000 barrels a day from June. The agency said the reduction was necessitated by declining crude production in the area. Southwestern refineries were allowed 1,410,000 barrels a day, an increase of 63,000 daily over June.

Meet at White House.

Another development during the day was a White House conference which was described officially as a checkup on the nation's oil reserves. Those summoned to confer with President Roosevelt were Secretary of State Cordell Hull, Secretary of Navy Frank Knox, Secretary of Interior Harold L. Ickes, Undersecretary of War Robert P. Patterson, and Herbert Feis, state department economist.

The meeting lasted nearly an hour and at its conclusion none of the conferees would comment on what had been discussed. White House Secretary Stephen T. Early said the purpose of the meeting might be called "a checkup conference on petroleum reserves in relation to the war and petroleum demands for the duration of the war."

Elk Hills Mentioned?

There was speculation in capital circles on whether one of the subjects taken up might have been the contract given the Standard Oil company by Secretary Knox for operation of the vast Elk Hills oil reserves. The contract was canceled following the start of a congressional investigation of charges that the deal would cost the United States valuable oil reserved for the navy.

Following his meeting with congressmen, Byrnes issued a statement saying the purpose of his inquiry is:

" . . . to ascertain the demands at this time and the prospective demands; the available supply, the possibility of additional sources of supply, and the question of rationing and the available supply for the civilian population."

Confers with Military Men.

The war mobilization director also conferred with representatives of the military services and said he would meet later with officials of various agencies involved in the production, handling, distribution, and transportation of gasoline and fuel oil.

The congressional delegation urged that the OPA be directed to grant a price increase or incentive payment to increase production, and the Byrnes statement said this point will be given consideration. The congressmen also urged that the Baruch rubber committee be reconvened to make a thoro study of all phases of the petroleum problem "to eliminate public confusion and conflicting statements."

FOUND SHOT TO DEATH.

Otto Stillmaker, 63 years old, a baker, was found shot to death, a pistol by his side, in his room at 866 Irving Park road, yesterday.

U. S. GRAND JURY BEGINS INQUIRY IN COAL STRIKE

Ickes' Aid Is First to Be Heard in Labor Quiz.

Pittsburgh, Pa., July 14 (AP).—The federal grand jury, convened in special session today to investigate work stoppages in the soft coal fields, listened for more than an hour to Allyn K. Renwick, district representative of Harold L. Ickes, solid fuels administrator.

The inquiry marked the first action under the 19 day old Connally-Smith anti-strike law, which imposes heavy criminal penalties upon any person responsible for causing a work stoppage on property operated by the government, which has been running the mines since May 1.

United States Atty. Charles F. Uhl said miners, operators, and officials of the United Mine Workers would be called tomorrow. He made a special request to reporters not to use the names of miners who are called, saying "they are going to be on the spot enough as it is."

Simultaneous with opening of the investigation, the number of miners idle in the southwestern Pennsylvania region dropped from 10,000 to about 3,500. During the day the 900 strong union local of the Isabella mine, owned by the Weirton Steel company, voted to go back tomorrow.

More Furnaces Open.

Reflecting increased activity in steel company captive pits and the diversion of 135,000 tons of coal to steel mills by Ickes, was the announcement during the day by the United States Steel corporation that it has boosted output at its huge Clairton by-products coke plant near Pittsburgh from 50 per cent of capacity to 80 per cent.

The steel corporation also fired two more blast furnaces, one at Cleveland, leaving 12 of 37 in this district still idle.

HEART ATTACK FATAL.

Patrick J. Sheehan, 47 years old, 9138 South Bishop street, a real estate dealer for more than 20 years, was found dead in bed, supposedly of a heart attack, yesterday morning.

ROOFERS' UNION WINS FREEDOM TO RUN AFFAIRS

International Recalls Its Supervisor.

A new chapter was written last night in the turbulent affairs of local 11 of the Gravel and Composition Roofers' union, AFL, which began ridding itself of hoodlum control more than a year ago, when the organization was relieved of supervision by the international union. This will enable the membership to start with a clean sheet—except for a deficit of $2,000.

Frank Wodylak, an international vice president, who had been sent here a year ago to supervise the union, was ordered backed to his regular station in Detroit, Mich., by Charles Aquadro, international president. Aquadro's order was read at the meeting.

Charge Agent Failed Them.

Wodylak, the members charged, failed to aid them in ousting two business agents, one of them an ex-convict, who had taken over the union's affairs.

Instead, members charged, Wodylak raised the pay of the agents and, when the membership protested, canceled all union meetings on the ground that the members were unable to conduct themselves in an orderly manner.

Abolish Increased Fees.

Wodylak, they further charged, hiked the monthly dues $1 and levied a special weekly assessment of $1 to bolster a treasury which the members said had been depleted by Pete Riley and Luke Ward, the business agents, who had hired an attorney to protect their jobs.

An audit of the union's books last night revealed that $34,000 was collected in 1942 and $36,000 was spent. One of the first acts of the union last night was to cancel the increase in dues and the special weekly assessment.

THREE ROBBERS GET $25.

Three Negro robbers, one of whom guarded a night watchman, Ben Fromby, also a Negro, in the basement, obtained $25, a revolver, some cigarets, and a bottle of whisky from the Palm Grove inn, 1780 East 56th street, early yesterday.

Before or After
enjoy Chicago's finest foods at
THE CORNER HOUSE Air Conditioned RESTAURANT
100 E. Ohio St., at Rush
ALWAYS OPEN Dinners from 90c

SAVE WHERE SAFETY IS TRADITIONAL

Your savings account is welcome at The First, one of America's old and solid financial institutions. You'll enjoy the convenience of our location, the courtesy of our service and the confidence inspired by our 80-year history of sound banking growth.

The First National Bank of Chicago
Building with Chicago Since 1863
DEARBORN, MONROE AND CLARK STREETS
MEMBER FEDERAL DEPOSIT INSURANCE CORPORATION

Buy an Additional War Bond Today!

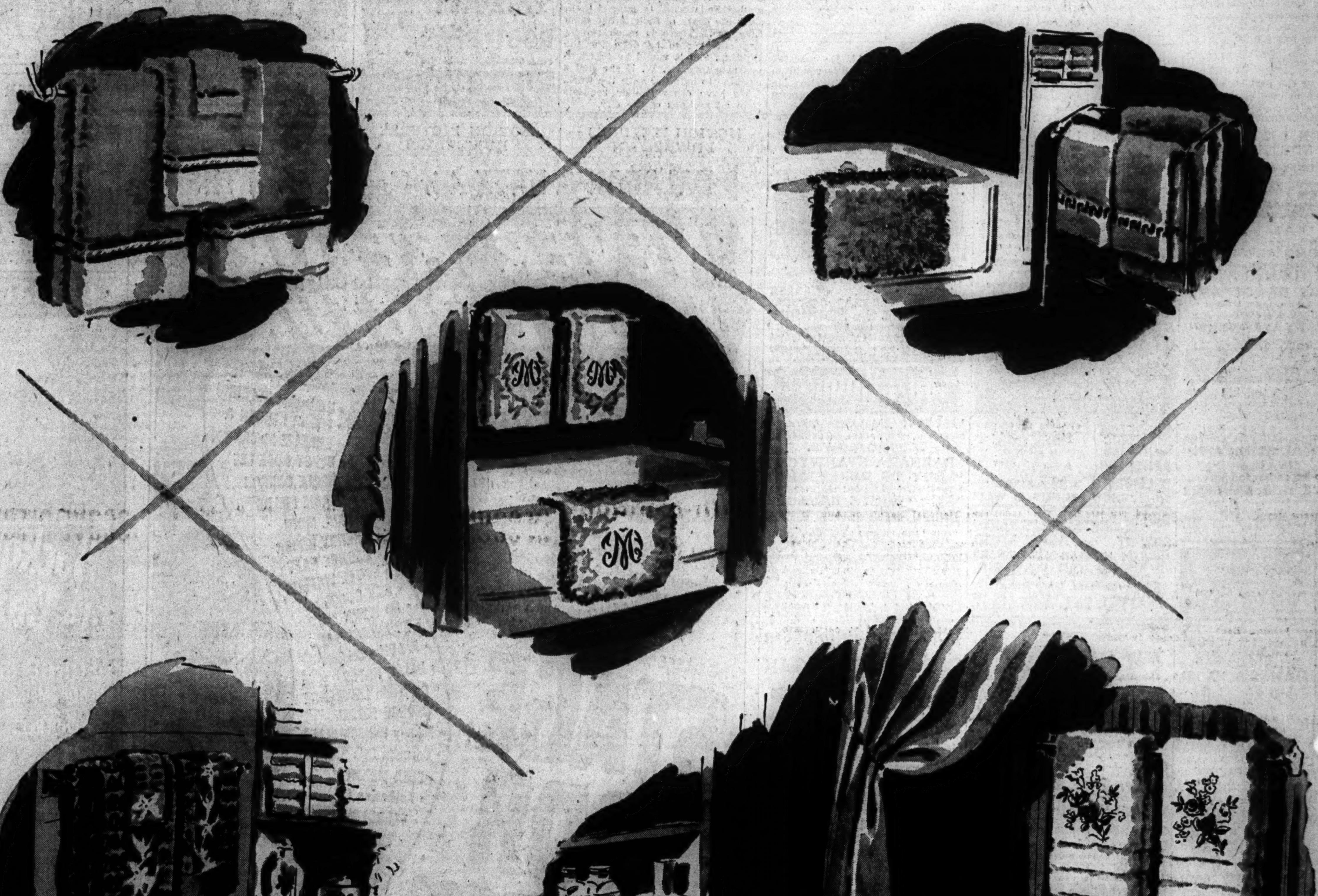

Bathing Beauties '43 ★★

Linens ★ second floor

CARSON PIRIE SCOTT & Co.★★

They're Carson's super terry towels! So fashionable in appearance, you'd probably never guess they work for a living. Some of Carson's Bathing Beauties are appliqued with chintz bouquets or monogrammed in beautiful bold letters. Others are textured in interesting new floral patterns, embroidered with stripes, designed in sculptured effects. All the pretty art of such progressive houses as Callaway, Martex, Dundee and Cannon. A splendid scope of colors. In bath and hand towel sizes...wash cloths to match. Come and judge these Bathing Beauties at Carson's today!

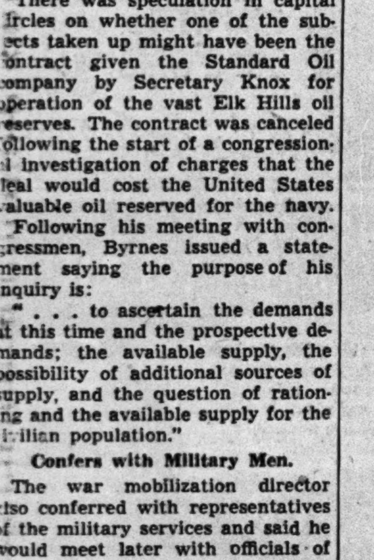

for every shoe need

Every GRIFFIN product is the result of 50 years experience in making the finest shoe polish possible—and nothing else! So for every shoe need, give yourself the advantages of GRIFFIN protection.

GRIFFIN
THE GREATEST NAME IN SHOE POLISH

Chicago Daily Tribune
THE WORLD'S GREATEST NEWSPAPER

Tribune phone numbers FASTER SERVICE SUPerior 0200 0260 0100

BUCK NEWSOM BALKS AT TRADE TO BROWNS

COLLEGIANS OBTAIN MISSOURI AND MICHIGAN STARS

In the WAKE of the NEWS

BY ARCH WARD.

THE University of Nebraska is arranging its football plans to fit war time conditions. . . . For the first time in 20 years the Cornhuskers will make no guarantees to visiting elevens nor accept them when they are on the road. . . . All games will be played on a basis of a fifty-fifty split after expenses are paid. . . . Four former Tigers now are members of the Cleveland Indians. . . . The list comprises Del Baker, former Detroit manager, now a coach; Catcher Gene Desautels, Pitcher Vernon Kennedy, and Coach-Catcher George Susce. . . . Tony Lazzeri scored 201 runs for Salt Lake City in 1925 to top the Pacific Coast league. . . . Last season Eddie Lake, now with the Red Sox, led the Coast circuit with only 118. . . . Thousands of dog racing fans walk the mile and a half to the Boston oval every night. . . . Erick Goss of Buffalo, former amateur welterweight boxing star, now is champion of the Canadian forces in England. . . . Jimmy Dykes, who has been studying the case of Bill Dietrich for years, has given up trying to figure out why the bespectacled right hander isn't one of the leading pitchers in the American league. . . . Bill has just everything—a good fast ball, one of the best curves in the business, and control—but he never seems able to rise above mediocrity. . . . Pete Browning, leading hitter for the Louisville club in 1883, was the first big leaguer to have a bat tailored to measure. . . . He had been carving out his own bludgeons and one day his favorite one broke. . . . A friend told him about a woodturning shop in Louisville, so Pete ordered its proprietor to try his hand at bat making. . . . The result was the first "Louisville Slugger," a name now famous wherever baseball is played, and the transformation of the little woodturning shop into an exclusive batmaking establishment. . . . If Buck Newsom persists in his refusal to report to the Browns, following his trade last night, he still will have quite a record as a tourist. . . . Since reporting to Raleigh in the Piedmont league in 1928 Buck has played with 13 minor and major league clubs. . . . He started his major league career with the Dodgers in 1929. . . .

Buck Newsom.

Baltimore was the home of the first indoor ice hockey rink in the United States. . . . Chicago built the second. . . . Jim Thorpe, now a gate guard at the River Rouge plant of the Ford Motor company, has lost 37 pounds in the last few months. . . . He now weighs 210, only 10 pounds more than he carried into football action in his old Carlisle days. . . . The Detroit Lions are considering three Canadian towns as training sites. . . . They are, in the order of preference, Walled Lake, Brighton, and Sandwich, all in Ontario. . . . B. F. Lindheimer, executive director of Arlington Park, explains relaxation of the rule barring the entries of $1,250 horses which haven't finished at least third in their last six starts: "I am fully convinced that the rule is a good one. However, some of the owners of cheap horses protested that the rule hadn't been announced far enough in advance of the meeting."

'Twas Ever Thus.

This is the season of the year,
In peace or war, when you're sure to hear.
A host of managers repeat:
"The Yanks and Cards are the teams to beat." —Howdy.

* *

No, and You Aren't Either.

My sister-in-law just returned from a visit to see my brother Bill at Camp Peary, Va. She said he seemed more homesick than ever after seeing her. I said "Baby [I call her baby], a good look at you would make any one homesick." She won't speak to me any more. Isn't she funny? —Al Morrison.

* *

Famous Last Words.

As a pedestrian I have the right of way. S. G. Wick.

Mr. Gallagher, what would you take for Mr. Novikoff right now? —Sunny.

I don't believe these marines are so tough. Watch me bluff this one. —Larry N. R.

* *

Chinks of Time.

It isn't the number of things that you do,
It's the time that you waste in between
That's often the measure, when each day is thru,
Of just how successful you've been.

We all have our jobs to be done every day,
But if it's success that is craved.
Each day must be lived in just such a way
That each fleeting minute is saved.
—Ruth McFadden Svec.

* *

Pet Peeves.

A car with a C gasoline sticker and 1942 license plates. —Jeanne of La Salle.

Cub fans who never get nearer to Addison and Clark than their radio loudspeakers and who try to tell Jimmy Wilson how to run the club. —Had Enuff.

* *

Do You Remember 'Way Back When:

Mother and grandmother wore slat sunbonnets? The slats were made of cardboard and had to be removed when the bonnet was washed. —M. S. P.

Our idea of a big evening's entertainment was to attend the band concert given by local musicians in the courthouse square Saturday evenings and afterward visit the ice cream parlor for a soda or sundae?—Dorothy Woolsey, Mount Vernon, Ill.

Experienced Only.

Tell me, what has an office career
Done for you, now that you're married, my dear?
"Typing has made my fingers quite nimble
For sewing when I wield needle, thread, and thimble.
Bookkeeping's taught me how to budget your pay
In order that we can put war bonds away.
Taking dictation, I will have you know,
Has strengthened my hands for kneading the dough.
Working at the secretarial biz
Was never a snap and never a whiz,
But those days were never to me a loss,
For I've learned that hard work always pleases the 'boss.'"
—Carl Winfred Snyder.

* *

Add Similes.

As useless as an A card in Wisconsin. —R. P. Richards.

* *

Suggested Theme Song.

For the Yankees in the Pacific: "After Rabaul Is Over." —Buff in the Rough.

* *

The Wake Depends Upon Its Friends. Help! Help!

* *

Things You Never Hear.
[In the Army.]

No, thanks, I have a cigaret.

I don't have to do it, Sarge, and I won't.

Call me at 8 a. m.

O. K., O. K., I'll be up in 10 minutes or so.

K. P.? Goodie, goodie!
—PFC Dixie C. of Oak Park, Camp Claiborne, La.

* *

Dumbbell Pome.

I fretted lest a cloud might pass
Across the sun and hide
The rays I needed for a tan
That I could strut with pride;
But now I fret 'cause sunburned parts
That I exposed so well,
And blistered—there's no sign of tan—
Instead I look like the dickens.
—Ruth McKee.

Ten Years Ago Today—Inlander, a 10 to 1 shot, won the $35,000 Arlington Park Classic before a crowd of 31,000. . . . Charley Root and Kiki Cuyler starred as the Cubs whipped Boston, 4 to 0, in a 77 minute game. . . . The New York Yankees pounded out five home runs in defeating the White Sox, 11 to 2.

No Ticket Rationing, but—

There are only so many tickets in the racks for the 10th annual All-Star football game between the Collegians and the Washington Redskins, world professional champions. When they're gone, your last chance to be in Dyche stadium the night of Aug. 25 is gone, too—unless you heed this friendly tip to act right away. You may purchase tickets at these places NOW:

Tribune Public Service office, 1 South Dearborn street, from 9 a. m. until 7 p. m., daily except Sunday.

Public Service office, Tribune Tower lobby, from 9 a. m. until 5 p. m., daily except Sunday.

And the Sale by Mail Goes On!

Address mail orders to All-Star Ticket Manager, Tribune Tower, Chicago, Ill. Checks or money orders should be made payable to Chicago Tribune Charities, Inc. Prices:

~~$5.00~~ $4.40 $3.30 ~~$2.20~~

DEFENSE PLAY OF JEFF DAVIS WINS ACCLAIM

Boor Joins Group of Great Backs.

All-Star Roster

THE following college football players have accepted invitations to join the All-Star squad which will meet the Washington Redskins Aug. 25:

LINEMEN—Don Currivan, Boston college; Pat Lyons, Wisconsin; Al Wistert, Michigan; Garrard Ramsey, William and Mary; Leslie Kalchik and Wilfred Kramer, Marquette; Paul Mitchell, Minnesota; Eldon Werkheiser, Dubuque; Ray Frankowski, Washington; Walter Ruark, Georgia; George Petty, Lake Forest; Vic Lindskog, Stanford; Joe Domnanovich, Alabama; Bob Penaluna, Iowa, and Jeff Davis, Missouri.

BACKS—Bob Steuber, Missouri; Roy McKay, Texas; Joe Winkler, Walter Cook, and Ken Smock, Purdue; Charles Trippi, Georgia; Steve Lach, Duke; Otto Graham, Northwestern; Pat Harder, Wisconsin; Cammille Piccone and Steve Juzwik, Notre Dame; Jack Fenton, Michigan State, and Don Boor, Michigan.

BY WILFRID SMITH.

Jeff Davis, center on Missouri's Big Six conference championship team last fall, yesterday joined Bob Steuber, the great forward passer on that same eleven, as a member of the All-Star football squad.

The collegians will meet the Washington Redskins, champions of the National league, on Aug. 25 in Dyche stadium in the 10th annual game conducted by The Chicago Tribune Charities, Inc.

Davis, who was a lieutenant in Missouri's R. O. T. C., is waiting a call to an officers' training school and since he doesn't expect to be called until September he has enthusiastically agreed to participate in the game against the professional champions.

Proved Varsity Ability.

Davis is lanky, as his 6 feet 3 inches indicate, but in his performance for Missouri last fall he proved his right to a varsity berth by agility in pass defense as well as sturdy backing up of the Tigers' line. He won three varsity letters but in 1940 and 1941 Darold Jenkins was Missouri's first string center. Jenkins was elected to the 1942 All-Star squad.

Jeff's home is in Coffeyville, Kan., where he attended high school. His decision to enroll in the university at Columbia, Mo., was influenced by Jack Kinnison, a native of Coffeyville, who had been Missouri's center in 1939 and then played professionally with the Brooklyn Dodgers.

Davis is 22 years of age and weighs 205 pounds. He is a member of Phi Delta Theta fraternity. While Davis did not participate in any other varsity sport besides football, he came to the university with a reputation as a basketball player and many believe he could have won a varsity award in this sport had he wished.

Likes to Sail.

Jeff is an abbreviation for Jefferson and the name was occasion for unusual publicity when Davis joined the North team for the game last December against southern players. The citizens of Montgomery, Ala., so it was reported, insisted that no man with the name of Jefferson Davis would be permitted to play for the North. Davis did participate, of course, on the North team, which was coached by Lynn Waldorf of Northwestern and Carl Snavely of Cornell university.

Davis' favorite amusement is sailing. His favorite athlete is Mel Hein, New York Giants center, and his greatest thrill in intercollegiate football was playing 60 minutes last December in Missouri's victory over the Iowa Seahawks.

Davis is the third center on the 1943 All-Star squad. Others who have accepted invitations are Joe Domnanovich of Alabama and Vic Lindskog of Stanford university.

Don Boor Joins.

Don Boor, who played full back for University of Michigan for two years, yesterday also accepted an invitation to join the All-Star squad which reports to Head Coach Harry Stuhldreher Aug. 7 at Northwestern. Boor is a private first class in the 46th bombardment group stationed at Will Rogers field, Oklahoma City, Okla.

Boor is 23 years of age, 5 feet 11 inches tall, and weighs 185 pounds. His home is in Dearborn, Mich., where he attended high school before going to Kiski preparatory school and then to the state university. Don is a versatile athlete. He earned two varsity baseball awards at Ann Arbor and he is an exceptional golfer. He majored in economics but he has another year to complete before receiving a degree. Incidentally, Don has another year of sports competition which he hopes to complete after the war.

LOOK GOOD IN JUNIOR TENNIS MEET

Joan Dunne (left) of Des Moines, Ia., and Elaine Passow of Chicago, add beauty—and skill—to the River Forest Tennis club junior tournament. Miss Dunne yesterday beat Ann Morency, 6-0, 6-2, while Miss Passow eliminated Ruth Barnes of River Forest, 6-1, 6-1 in the competition for girls under 18. [TRIBUNE Photo.]

David in Net Finals Today with Randall

Bobby David and Dick Randall, the No. 1 and 2 juniors, will meet for the title in the sixth annual River Forest Tennis club open tennis tournament for juniors, boys, and girls this morning at 10 o'clock.

Yesterday David had little difficulty in blanking Bob Redfern, but Randall had a lively battle with Joey Weiss, 9-7, 10-8, in one of the best matches of the meeting. Weiss was unseeded.

Rodrigo De Llano Advances.

Rodrigo De Llano of Laredo, Tex., nephew of Rodrigo De Llano, publisher of Mexico's greatest newspaper, the Excelsior of Mexico City, yesterday advanced to the semifinals for the boys under 15 division when he beat John Wenrich of Chicago, 6-4, 6-0. De Llano, one of the favorites to win his division title, won the Texas boys' meet and the Kansas meet before coming to River Forest.

Martha Miller won from Doris Wells, 6-1, 6-0, and Kitty Hill beat Annette Dirkes, 6-0, 6-1, to reach the final in the girls under 15 division. They meet at 10 o'clock today.

No. 4 Team Wins.

The No. 4 team of Elaine Passow and Dolly Birkhead beat Shirley Fry and Anne Morency, 6-2, 6-2, in a girls' double semi-final match. They will play Doris Hart and Ruth Barnes at 11 o'clock this morning. The latter team won from Kitty Hill and Joan Dunne, 6-2, 6-3.

Today's final matches:

Juniors.
10 a. m.—Bob David, Chicago, vs. Dick Randall, Oak Park.

Girls Under 15 Years.
10 a. m.—Martha Miller, Hinsdale vs. Kitty Hill, Brookline, Mass.

Atwater Wins, Evert Loses in Eastern Tennis

Forest Hills, N. Y., July 14 [Special].—Howe Atwater of Winnetka, Ill., advanced to the quarter-finals of the Eastern Junior Tennis tournament today, but Jerry Evert of Chicago was eliminated. Atwater defeated Robert Kurlander of Nutley, N. J., 6-3, 2-6, 8-6. Evert was beaten by Gene Garrett of San Diego, Cal., 6-2, 8-6.

Army Calls Brecheen; One Card Southpaw Left

St. Louis, Mo., July 14 (AP).—Harry Brecheen, St. Louis Cardinal rookie, has been ordered to report for his army induction physical examination July 26, leaving the world champions with but one active southpaw pitcher, Max Lanier.

MRS. KRAUSS IS BEATEN, 2 DOWN, IN COUNTY GOLF

BY CHARLES BARTLETT.

Mrs. Kenneth Lamond of Mid-City, making her second appearance in the event, yesterday put the first crimp in the form charts of the 29th annual Cook County Victory Golf tournament at Jackson Park by defeating Mrs. Lillian Zech Krauss of Tam o'Shanter, the defending champion and medalist, 2 up, in the first of the quarter-final battles.

Mrs. Krauss, heavily favored to gain her second consecutive final in the tourney, was ahead only once—at the ninth hole—after having found herself 1 down twice in those first nine holes of play. The titleholder struck a trap to lose the fourth, but squared that when Mrs. Lamond was partially stymied on the fifth green. Another bunker cost Mrs. Krauss No. 6, but her opponent visited the sand at the eighth and went 1 down for the first time by three-putting the ninth. Mrs. Krauss was out in 41, Mrs. Lamond in 42.

The Champion Squares It.

They halved the next four holes and then Lillian three-putted the 560 yard 14th to bring them even again. At the 17th the champion outdrove the Mid-City golfer by 15 yards, but Mrs. Lamond's perfectly hit chip landed only a yard from the flag for what proved to be a winning par. Her tee shot to the home hole wandered to the left, but again she delivered a fine approach, and sank a 25 foot putt for the birdie that completed her upset triumph over the titleholder. Mrs. Lamond finished the round with a medal card of 83 against Mrs. Krauss' 85.

In the first of this morning's 18 hole semi-finals Mrs. Lamond will meet Mrs. F. W. Zimmerman of Edgewater, last of the private club survivors. The latter moved into the final foursome by defeating Mrs. Meliede Johnson of the home club, 3 and 2. Mrs. Johnson, who began playing the game as a student in the 1940 Tribune free golf school, won the first two holes, but the Edgewater golfer rallied to take the next four, the sixth with a deuce, and rounded the turn 3 up.

Miss Sorensen Meets Mrs. Hurst.

Today's other semi-final in the championship flight brings together Elaine Sorensen of Big Oaks and

[Continued on page 21, column 3]

Major Leagues

AMERICAN LEAGUE.

	W.	L.	Pct.	G.B.
New York	43	30	.589	....
Detroit	38	34	.528	4½
Washington	40	37	.519	5
CHICAGO	35	36	.493	7
St. Louis	35	37	.486	7½
Cleveland	35	38	.479	8
Boston	35	39	.473	8½
Philadelphia	34	44	.436	11½

YESTERDAY'S RESULTS.
No games scheduled.

GAMES TODAY.
*Detroit at Chicago. Cleveland at St. L.
*Boston at Wash'ton.
Only games scheduled.
*Night games.

NATIONAL LEAGUE.

	W.	L.	Pct.	G.B.
St. Louis	48	24	.667	....
Brooklyn	47	34	.580	5½
Pittsburgh	38	35	.521	10½
Cincinnati	39	37	.519	11
Philadelphia	34	42	.447	16
Boston	32	40	.444	16
CHICAGO	33	43	.434	17
New York	30	46	.395	20

YESTERDAY'S RESULTS.
No games scheduled.

GAMES TODAY.
*Chicago at Cin'nati. *New York at Phila.
*St. Louis at Pitts'h.
Only games scheduled.
*Night games.

Cubs Eye 5th Place; Battle Reds Tonight

BY EDWARD BURNS.
[Chicago Tribune Press Service.]

Philadelphia, Pa., July 14.—Manager Jim Wilson and his All-Star proteges, Stan Hack, Bill Nicholson, and Claude Passeau, were among those who had tickets out of Philadelphia today. They had transportation for Cincinnati, and used it spiritedly, because the Cubs are to play the Reds there tomorrow night and Wilson will need Hack and Nicholson, tho there was no hurry about Passeau on this account. Hi Bithorn is to do the pitching in the lamplit affair. The Cubs expect to face Elmer Riddle.

The fourth place Reds and the seventh place Cubs have played eight games thus far and the Reds have a 5 to 3 edge, even tho the Cubs were fortunate enough to knock off Bill McKechnie's boys in both games of a double header on May 9, immediately before they launched their nine game losing streak on their first eastern trip.

The Cubs, of course, are eager to pass the Braves and the Phillies, whom they trail by one game. They have an excellent mathematical chance to return home Monday in possession of fifth place. They will play the Reds in a single game Saturday and in a double header Sunday.

SOX AND TIGERS PLAY TONIGHT; GROVE PITCHES

BY IRVING VAUGHAN.

The White Sox, who a week ago thought they had the American league situation well in hand, but now are being annoyed by the common second division folks kicking at their heels, will try to start another of their periodical climbs tonight in Comiskey park.

Altho the Sox were more than slightly mauled while dropping four in a row to the Yankees last week-end, Manager Jimmy Dykes thinks that maybe the rest during the All-Star pause will prove to have been helpful. As an additional means of reviving the stock yards gang spirit, Dykes will send Orval Grove, the team's big winner, into tonight's opener with the Tigers.

Then Two Double Headers.

Grove will be back on the job for the first time since he came within one out of his no hitter over the Yanks last Thursday night—an affair Joe Gordon turned into a one hitter with a double at the last minute. The youthful Grove was not particularly distressed over the lone hit. He was satisfied with the 1 to 0 score that netted his seventh victory without a defeat.

The series with the Tigers will put another strain on the Chicago pitching staff and, judging by the recent work of most of the men in this department, there is cause for concern. Dykes must have two starters ready for a double header Saturday and another pair for a similar task on Sunday. After this the Sox will go east, stopping on Monday at Cooperstown, N. Y., baseball's shrine, for an exhibition game with the Dodgers.

Smith Is Getting Ready.

Hapless Eddie Smith, currently in Dykes' dog house, may be restored to the payroll this week end. The bulky little southpaw has been sweating in his very best fashion, hopeful of reducing the waist line that Dykes thinks is the cause of his pitches being subjected to violent treatment by the enemy. Of course, if Smitty should go thru the remainder of the season in fairly impressive style the money deducted from his check might be restored.

For the time being Ralph Hodgin, nominally an outfielder, will continue in the third baseman's role. He has played the infield before so he isn't exactly strange there.

IRATE PITCHER REFUSES TO GO TO A. L. CLUB

Deal Closes Feud with Durocher.

Brooklyn, N. Y., July 14 [Special].—With two executive sweeps of an arm and the utterance of a few thousand words, President Branch Rickey, of the Brooklyn Dodgers today cleared up the last apparent effects of the recent rebellion and the consequent managerial mess. Nursing an attack of indigestion in his Brooklyn apartment, Rickey strongly reëstablished Leo Durocher as his manager and got rid of troublesome Pitcher Buck Newsom in a waiver deal with the St. Louis Browns by which the Dodgers acquire Left Handers Archie McKain and Fred Ostermueller.

Newsom declared he would quit baseball before he would report to the Browns, with whom he has played at two previous stages in his long and colorful career. The pitcher said he was informed of the deal by Donald Barnes, president of the St. Louis American league club, and added that he had told Barnes:

"I don't want to play in St. Louis. I won't play in St. Louis and I am not going to report. You don't want a dissatisfied ball player on your club.

Offers to Buy Release.

"I got the dirtiest deal any ball player ever got. I've been the goat all the way thru this thing. I guess I'll have to quit and I will quit before reporting to St. Louis.

"I'd rather have my outright release. I offered to buy it from the Dodgers, but I never heard from them."

Sports scribes assembled for the bedside conference to clear up the confused situation which resulted from a series of dressing room incidents at Ebbets field last week-end. The incidents started with the three day suspension of Newsom by Durocher and was followed in quick succession by Arky Vaughan's short lived rebellion and indications by Durocher that he would resign as bench boss of the team.

He Has Not Resigned.

Before announcing Newsom's disposal Rickey said, "Durocher has not resigned or offered to resign. I do not believe he ever intended to resign and I would not accept his resignation if he did."

Newsom, a nine game winner for the Dodgers, has remained in a rebellious frame of mind, insisting he would not play if 1 cent was deducted from his pay. The deal was accomplished thru waivers since the National league had to waive on Newsom and the American on the two Brown southpaws.

So far with the Browns this season, McKain has won one game and lost none; Ostermueller has won none and lost two.

DETROIT TIGERS ROUTED, 13 TO 4, BY CAMP GRANT

Camp Grant, Ill., July 14 [Special].—Camp Grant's baseball team today whipped the Detroit Tigers, 13 to 4, before 10,000 soldiers and civilians. The victory gave the Warriors an even break with American league clubs this season, the Chicago White Sox having won here on Monday, 6 to 5.

Detroit.	Ab	H	P	A
Metro,cf	5	0	5	0
Wood,3b	5	2	1	4
Radcliff,1b	4	0	11	1
Ross,lf	4	1	0	0
Harris,rf	5	2	0	0
Bl'dw'th,2b	5	3	0	1
Hoover,ss	5	1	3	3
Unser,c	4	1	3	1
Trucks,p	1	0	0	2
Oana,p	3	1	1	1
	41	11	24	13

Camp Grant.	Ab	H	P	A
Reed,2b	6	3	1	0
A.Skurski,lf	5	0	6	0
Hasson,1b	3	2	8	0
Wrona,3b	4	1	1	3
Markoski,ss	5	1	0	3
Sarafian,rf	5	2	0	0
Vrablik,c	5	1	6	0
Bauers,p	4	3	0	6
	40	15	27	12

Detroit .... 201 001 000—4
Camp Grant .... 050 250 10*—13

Runs — Detroit: Radcliff, Ross [2], Unser; Camp Grant: Reed [3], J. Skurski, Sarafian [2], Urablik, Bauers [3]. Errors—Markoski [2], Reed, Wrona, Metro, Hoover. Two base hits—Vrablik, J. Skurski, Ross, Unser. Three base hits—Reed. Stolen bases—J. Skurski [2]. Struck out—Bauers, 6; Trucks, 2. Bases on balls—Bauers, 3; Trucks, 2; Oana, 3. Hits—Trucks, 5 in 2 innings; Oana, 10 in 6.

Pennant Minded Pirates Bring Back Van Robays

Pittsburgh, Pa., July 14 (AP).—The Pittsburgh Pirates, enviously eying second place in the National league now occupied by the Dodgers, tonight recalled Outfielder Maurice Van Robays from Toronto of the International league.

MOON MULLINS—A SPECTACLE

LONG SHOT WINS $5,000 SKOKIE; SLIDE RULE 3D

Burnt Cork Is Second to Cabin Creek.

Grassland Field

THE $7,500 Grassland handicap will be run as today's feature of the Arlington Park racing at Washington Park. The field in order of post position follows:

Horse.	Wght.	Jockey.	Prob. Odds.
Parasang	110	No boy	12-1
Blue Pennant	107	O. Grohs	15-1
Stinging Bee	106	No boy	15-1
Put In	110	J. Haritos	3-1
Take Wing	118	No boy	2-1
Valdina Groom	101	R. Reeves	20-1
Devalue	107	E. White	8-1
Air Master	105	G. Burns	15-1
Reading II.	114	F. Chojnacki	5-1
Corydon	113	L. Whiting	10-1

BY HOWARD BARRY.

The lightly weighted Cabin Creek, longest priced horse in a field of five, won Arlington's $5,000 Skokie Handicap yesterday at Washington Park, beating Burnt Cork by four lengths while the 3 to 5 favorite, Slide Rule, was getting in third, half a length farther back.

Slide Rule and Burnt Cork both are eligible for the $50,000 Classic Stakes a week from Saturday and the former, at least, is a certain starter. The horse which beat them yesterday, was running in the $2,000 claiming class as recently as July 1.

Cabin Creek Returns $27.20.

The winner's prices were $27.20, $11.60, and $2.60 across the board.

The turf course championship of the Arlington Park meeting will be decided today when the $7,500 Grassland handicap is run at Washington Park. This gallop of 1 3-16 miles has drawn 10 overnight entries, including two American record holders—Take Wing and Reading II.

Freesout May Start.

There was considerable speculation yesterday over the possibility that W. E. Boeing's Freesout might be added to the list of starters in Saturday's Arlington Futurity, which will gross in excess of $60,000.

The victory of a 55 to 1 shot, Miss Fluff, in the first race yesterday, opened the way for an $845.80 daily double when Sweepalot won the second.

BOYLE PRESENTS A.F.L. UNION BID TO RACE TRACKS

Benjamin F. Lindheimer, executive director of Arlington Park and Washington Park race tracks, revealed last night the management had been presented with a contract proposal by Michael Boyle, boss of Chicago's Electrical Workers' union [AFL]. The proposal asserted a majority of the tracks' 350 ticket sellers, cashiers and totalizers had chosen Boyle's Turf Employes' association as their bargaining agency.

Boyle was said to have begun organizing the track workers when the Congress of Industrial Organizations made attempts to sign up the clerks.

Lindheimer said the contract draft would be submitted to an attorney and later would be decided upon by the tracks' operating committee. The management had never opposed the formation of a union, he said.

Old Time Major League Hurler Dies in Cincinnati

Cincinnati, O., July 14 (AP).—George A. Pechiney, 81, old time baseball pitcher with the Cincinnati Reds in 1885-'86 and with Cleveland for several years thereafter, died today.

SMILIN' JACK—LADY COMMANDO

TERRY AND THE PIRATES—TORCH LIGHT CHARADE

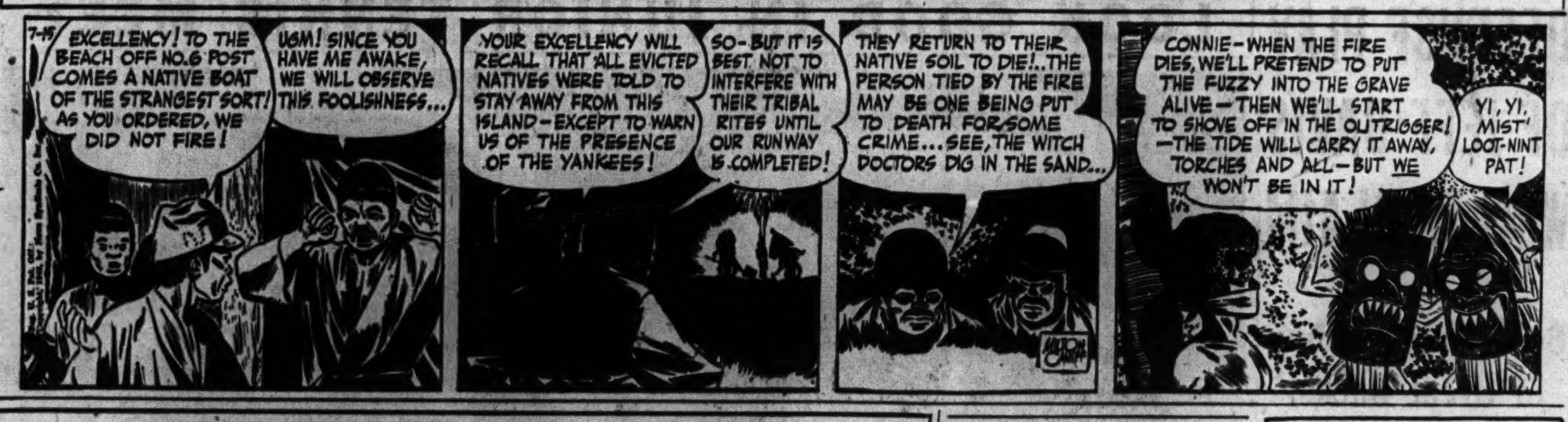

ARLINGTON PARK FORM CHARTS

JULY 14, 1943.

[Copyright: 1943: Triangle Publications, Inc. (Daily Racing Form).]

FIRST RACE—Six furlongs, claiming. Purse, $1,500. Net value to winner, $1,000; second, $300; third, $150; fourth, $50. Track fast.

Horse and jockey—	Wt	PP	St	1/4	1/2	Str	Fin	Eq odds
Miss Fluff [G.Burns]	115	7	8	6 2	5 2	1 nk	1 1/2	55.20
Damie [W.Eads]	115	10	9	10 1/2	8 1	4 1/2	2 hd	2.90
No Other [A.Loturco]	115	3	2	2 1/2	2 1	2 1/2	3 1	20.30
O'Goody [C.Bierman]	115	1	7	7 1/2	9 2	6 4	4 1 1/2	29.50
Santonian [M.Fallon]	115	9	11	9 1/2	6 1/2	3 hd	5 1/2	18.50
Ste. Frances [N.Jemas]	115	4	3	3 1	3 1/2	5 2	6 2	6.90
Flag Ring [R.Fielding]	110	8	12	12	12	10 hd	7 1	7.30
Timely Gal [Johnson]	110	6	6	8 1	11 2	11 4	8 2	23.30
Rose Time [F.Zufelt]	115	2	1	5 hd	7 1	8 1	9 nk	7.90
Sahara Arab [Martin]	110	12	10	11 2	10 2	9 hd	10 2	105.30
Wise Banny [J.Wagner]	115	11	4	1 4	1 2	7 hd	11 2	2.70
Topsy Sue [M.Peters]	115	5	5	4 2	4 1/2	12	12	27.20

Time, :23 1-5, :46 4-5, 1:15 2-5. Two dollar mutuels paid: Miss Fluff, $112.40 straight, $51.80 place, $24.20 show; Damie, $5.20 place, $3.80 show; No Other, $14.60 show. Owner, J. D. Weil. Trainer, M. Griner. Went to post at 3:05. At post ½ minute. Start good from gate. Won driving, place same.

SECOND RACE—Mile and an eighth. Claiming. Purse $1,500. Net value to winner, $1,000; second, $300; third, $150; fourth, $50.

Horse and jockey—	Wt	PP	St	1/4	1/2	Str	Fin	Eq odds
Sweepalot [Chojnacki]	114	3	5	3 1	3 1	1 2	1 1	4.70
Bolivar [A.LoTurco]	110	7	7	7 2	4 1/2	2 2	2 2	4.90
Evil Spirit [D.Hauer]	110	11	11	9 2	8 hd	4 1 1/2	3 2	25.40
Military Girl [M.Pena]	105	2	1	6 1 1/2	7 1 1/2	5 1 1/2	4 nk	23.80
Bob's Way [N.Jemas]	110	5	8	5 hd	5 hd	6 hd	5 1/2	3.30
Poet Laureate [Peters]	115	8	2	2 1 1/2	2 2	3 1	6 nk	3.40
Fairhaired Boy [Gr'ber]	109	6	4	4 1/2	6 1	7 4	7 4	22.30
Courtil [C.Bierman]	114	4	9	8 2	9 4	8 1	8 hd	7.90
Dark Watch [Whiting]	111	10	12	11 1	11 2	9 2	9 1 1/2	67.10
Dovie Lou [A.Beverly]	105	1	10	10 2	10 2	10 4	10 2	111.00
Guaymas [W.Bailey]	105	12	6	12	12	12	11 1	84.50
Eyes [P.Johnson]	103	9	3	1 1 1/2	1 1 1/2	11 1 1/2	12	20.30

Time, :24, :48 2-5, 1:14, 1:41 3-5, 1:55 1-5. Two dollar mutuels paid: Sweepalot, $11.40 straight, $6.20 place, $4.00 show; Bolivar, $6.60 place, $5.20 show; Evil Spirit, $9.40 show. Owner, Mrs. L. Copenhaver. Trainer, L. Copenhaver. Went to post at 3:32. At post 2½ minutes. Start good from gate. Won driving, place same.

THIRD RACE—Three-quarters of a mile. Purse, $1,500. Net value to winner, $1,000; second, $300; third, $150; fourth, $50.

Horse and jockey—	Wt	PP	St	1/4	1/2	Str	Fin	Eq odds
Big Boy [F.Zufelt]	110½	1	1	4 1/2	2 1/2	2 4	1 1/2	4.70
Pylon [P.Johnson]	102	7	4	1 1	1 1	1 1 1/2	2 2	2.90
Armistice Day [Jemas]	110	12	5	3 hd	4 2	4 1 1/2	3 1/2	2.10
Liberty Flash [G.Burns]	110	8	8	6 1 1/2	6 2	3 1/2	4 1 1/2	30.90
Chief Mate [Balzaretti]	110	9	6	2 hd	3 1 1/2	5 4	5 2	10.30
Carlastar [W.Lowe]	106	5	7	7 2	7 4	6 1 1/2	6 4 1/2	47.20
Coordinator [O.Grohs]	110	6	9	8 1 1/2	8 2	8 4	7 1	5.10
Rekrab [W.Morrissey]	106	3	3	5 1 1/2	5 hd	7 hd	8 1	31.60
Mr. Mais [M.Allen]	109	11	12	11 hd	11 1 1/2	10 2	9 1 1/2	105.70
Top Miss [L.Wegrzyn]	100	4	10	12	9 1	9 1/2	10 6	130.30
Grand Chicken [McCoy]	102	2	2	9 1/2	10 1/2	11 2	11 1 1/2	77.50
Boston Queen [M.Pena]	105	10	11	10 1 1/2	12	12	12	160.60

Time, :23 2-5, :47 3-5, 1:14. Two dollar mutuels paid: Big Boy, $11.40 straight, $5.60 place, $3.40 show; Pylon, $4.40 place, $3.20 show; Armistice Day, $2.60 show. Owner, J. D. Wiel. Trainer, M. Lowenstein. Went to post at 4:04. At post 2 minutes. Start good from gate. Won driving, place same.

FOURTH RACE—Three-quarters of a mile. Claiming. Purse $1,800. Net value to winner, $1,200; second, $350; third, $180; fourth, $70.

Horse and jockey—	Wt	PP	St	1/4	1/2	Str	Fin	Eq odds
Valdina Clown [Zufelt]	109½	5	1	1 1 1/2	1 1 1/2	1 1	1 1	2.40
Leavenworth [Jemas]	114	6	2	2 1/2	2 2	2 2	2 4	9.80
Gay Orphan [C.Martin]	113	9	4	3 1/2	3 1	3 1	3 2	4.30
Miss USO [P.Johnson]	105	1	5	7 4	7 4	4 2	4 1	5.20
Valdina Malden [Eads]	114	3	3	4 hd	4 1/2	5 2	5 4	10.20
Valdina Date [O.Grohs]	108	10	7	5 1	6 1	6 1	6 1	3.50
Jean LaBelle [E.White]	111	4	8	6 1 1/2	5 1	7 1	7 1	23.00
Victory Feet [Reeves]	103	2	6	8 1 1/2	8 2	8 6	8 6	60.00
Golden Cross [Fielding]	107	7	9	9 6	9 4	9 2	9 2	75.70
Guante [G.Burns]	110	8	10	10	10	10	10	136.20

Time, :23 2-5, :48, 1:14. Two dollar mutuels paid: Valdina Clown, $6.80 straight, $5.00 place, $2.80 show; Leavenworth, $9.40 place, $5.40 show; Gay Orphan, $3.60 show. Owner, E. A. Carney. Trainer, K. Ramsey. Went to post at 4:32. At post ½ minute. Start good from gate. Won driving, place same.

FIFTH RACE—Six furlongs. Three year olds and up. Claiming. Purse $1,500. Net value to winner, $1,000; second, $300; third, $150; fourth, $50.

Horse and jockey—	Wt	PP	St	1/4	1/2	Str	Fin	Eq odds
Putitthere [N.Jemas]	108	4	2	3 hd	1 1/2	2 1 1/2	1 nk	10.90
Owasse [W.Lowe]	108	2	1	2 1/2	2 1	1 nk	2 2	14.50
Basileus [R.Reeves]	115	1	4	6 1 1/2	4 2	3 2	3 2	15.00
Hill's Palm [Whiting]	111	5	5	9 1	7 1 1/2	7 2	4 nk	2.90
Two Ton Tony [Grohs]	111	6	5	4 1/2	6 1	6 1/2	5 nk	5.20
Happy H'ting [Glid'w'l]	112	8	7	7 1	5 1/2	5 1	6 2	10.60
Pala Squaw [Choin'ki]	110½	9	10	10 1/2	9 1	8 2	7 1 1/2	30.90
Late Dawn [M.Pena]	112	10	9	8 1/2	10 2	9 1/2	8 nk	77.10
Miss Show Me [B'rney]	106	12	12	12	11 4	10 1	9 1/2	119.40
Limitation [E.Bianco]	109	3	3	1 1	3 1 1/2	4 1/2	10 nk	8.90
Distant Isle [W.Bailey]	101	7	6	5 1	8 1	11 6	11 10	3.50
Little Red Fox [Burns]	115	11	11	11 hd	12	12	12	30.20

Time, :23 1-5, :47 3-5, 1:13 3-5. Two dollar mutuels paid: Putitthere, $23.80 straight, $13.60 place, $10.60 show; Owasse, $13.60 place, $9.20 show; Basileus, $10.40 show. Owner, S. I. Crew. Trainer, L. V. Bellew Jr. Went to post at 4:58½. At gate. Won driving, place same.

SIXTH RACE—One mile, 3 year olds. Skokie handicap. Purse, $5,000 added. Net value to winner, $3,850; second, $1,000; third, $500; fourth, $250.

Horse and jockey—	Wt	PP	St	1/4	1/2	Str	Fin	Eq odds
Cabin Creek [R.Reeves]	103	2	3	1 1 1/2	1 2	1 2	1 4	12.60
Burnt Cork [Haycock]	112	1	5	2 1 1/2	2 1 1/2	2 1 1/2	2 1/2	9.50
Slide Rule [F.Zufelt]	126	3	4	5	4 1/2	4 1 1/2	3 1	.70
Son of Peace [N.Jemas]	110	5	2	4 hd	5	5	4 1/2	6.00
Busy Ridge [P.Johnson]	110	4	1	3 2	3 1 1/2	3 1/2	5	3.00

Time, :24, :48, 1:13, 1:39 4-5. Two dollar mutuels paid: Cabin Creek, $27.20 straight, $11.60 place, $2.60 show; Burnt Cork, $9.80 place, $2.40 show; Slide Rule, $2.20 show. Owner, Glenn D. Wood. Trainer, J. D. Mooney. Went to post at 5:27. At post ½ minute. Start good from gate. Won handily, place driving.

SEVENTH RACE—Mile. Three year olds and up. Claiming. Purse, $1,800. Net value to winner, $1,200; second, $350; third, $180; fourth, $70.

Horse and jockey—	Wt	PP	St	1/4	1/2	Str	Fin	Eq odds
Sunny Portress [R'ves]	103	4	2	2 1	2 1	1 1	1 nk	25.00
Alohort [L.Whiting]	113	2	9	5 1	5 1 1/2	2 1 1/2	2 hd	3.00
Weigh Anchor [J'hns'n]	111	3	8	8 1/2	8 4	4 1	3 4	4.40
Fag [N.Jemas]	110	5	1	1 1	1 2	3 2	4 1 1/2	3.60
Super Justice [Burns]	108½	1	3	3 1/2	4 hd	5 2	5 1 1/2	12.70
Yar [W.Bailey]	114	8	7	6 hd	7 2	6 2	6 2	5.80
Key Ring [Balzaretti]	113	7	6	9	9	8 4	7 ns	15.40
Joe Schenck [B.Pucci]	108	9	4	7 2	6 1/2	7 2	8 6	15.60
Johnny Jr. [E.White]	112	6	5	4 1 1/2	3 hd	9	9	31.30

Time, :23 4-5, :48, 1:12 4-5, 1:39 3-5. Two dollar mutuels paid: Sunny Portress, $52.00 straight, $16.80 place, $10.00 show; Alohort, $4.80 place, $4.40 show; Weigh Anchor, $5.00 show. Owner, Lt. Comm. W. Montgomery. Trainer, R. Montgomery. Went to post at 5:54½. At post ½ minute. Start good from gate. Won driving, place same.

EIGHTH RACE—One and one-sixteenth miles. 3 year olds. claiming. Purse, $1,500. Net value to winner, $1,000; second, $300; third, $150; fourth, $50.

Horse and jockey—	Wt	PP	St	1/4	1/2	Str	Fin	Eq odds
Sal Old Pal [Martin]	107	8	3	1 1	1 1	1 2	1 4	1.90
Snickelfritz [M.Pena]	109	12	9	5 hd	6 hd	2 1 1/2	2 1	28.20
Chislam [Balzaretti]	111	4	5	6 1	7 1/2	6 2	3 1/2	41.80
Valdina Rex [L.Barney]	109	3	6	7 1/2	8 2	3 1/2	4 ns	13.20
Risky Man [G.Burns]	112	2	1	8 2	4 1/2	4 1 1/2	5 2	3.70
Sonny O B [N.Jemas]	112	10	10	9 2	9 1	9 1/2	6 ns	5.90
Valnor [A.Beverly]	104	5	4	2 hd	5 hd	8 1	7 hd	57.30
Iron Works [R.Reeves]	109	11	12	11 2	10 1	10 12	8 1 1/2	5.30
Melody [J.McCoy]	104	1	2	3 1/2	2 1	5 hd	9 2	25.30
Elcinap [W.Lowe]	106	6	8	4 hd	3 hd	7 1/2	10 10	16.50
Bonnie Bold [Gillespie]	104	9	7	10 hd	11 4	11 4	11 4	160.00
Car Bala [C.Klinder]	104	7	11	12	12	12	12	107.50

Time, :24 3-5, :49 2-5, 1:15 2-5, 1:40 3-5, 1:47 2-5. Track condition turf course fast. Two dollar mutuels paid: Sal Old Pal, $5.80 straight, $3.60 place, $3.20 show; Snickelfritz, $20.00 place, $9.80 show; Chislam, $15.20 show. Owner, M. A. Waldheim. Trainer, D. Shaw. Went to post at 6:22. At post 1½ minutes. Start from gate. Won easily, place driving.

SUFFOLK DOWNS ENTRIES.

FIRST RACE—Purse $1,250, claiming, 3 year olds and up, 6 furlongs:
*Saguenay II. ...110 | Pensax ...106
Maybank ...108 | Propose ...110
Town Hall ...117 | *Argella ...106
City Bred ...101 | Shaheen ...113
Bellarmine ...108 | *Liberty Sand ...111
*Imperial Impy ...111 | Big Stakes ...113
Guest Master ...106 | *Lawyersville ...110
Guile ...120 | Southern Yam ... 98

SECOND RACE—Purse $1,350, claiming, 3 year olds, 6 furlongs:
Betty Leon ...110 | *Big Ripple ...113
Flying Ned ...115 | *Ariel Beam ...108
*Valdina Rocket ...105 | Lightfoot Lee ...115
Spare Room ...110

THIRD RACE—Purse $1,350, claiming, 2 year olds, 5½ furlongs:
Hobby's First ...117 | Welletta ...111
Pi Phi ...114 | Emerson ...117
Dhuaway ...114 | Pida ...117
Valdina Valona ...114

FOURTH RACE—Purse $1,350, allowances, maidens, 2 year olds, 5½ furlongs:
*Miss Freedom ...112 | Lady Boswell ...117
Susitna ...117 | Light Sandwich ...117
*Question Miss ...112 | Nance's Ace ...117

FIFTH RACE—Purse $1,550, claiming, 3 year olds and up, 6 furlongs:
Rough Time ...117 | *Yankee Party ...110
*Sir Kid ...112 | *Chance Sord ...107
Midluck ...115 | *Kiev Lee ...102
Uhhuh ...100 | Gunsite ...117
Tinpan Alley ...115 | Wine Punch ...110

SIXTH RACE—Purse $1,950, allowances, 3 year olds, mile:
Little Hoops ...106 | Arrow Rock ...115
Sollure ...112 | Cape May ...101
Bridleour ...107 | *Rush Act ...113

SEVENTH RACE—Purse $1,250, claiming, 4 year olds and up, 1 1-16 miles:
Wanna Hygro ...113 | Ring Leader ...118
*Radio Wave ...108 | Bulwark ...118
*Naval Reserve ...108 | Rough Going ...118
*Wire Me ...108 | *Light Banset ...108
Temulac ...118 | Pari-Ernest ...118
*French Trap ...108

EIGHTH RACE—Purse $1,250, claiming, 4 year olds and up, 1 1-16 miles:
*Nopalosa Rojo ...113 | *Ardenell ...113
*Neddie Lass ...103 | Cacodemon ...113
*Catcall ...113 | Viscounty ...118
Infant Queen ...113 | *Anzac ...113
Valdina Joe ...118 | *Claro ...113
War Point ...113

EMPIRE CITY ENTRIES.

[At Jamaica.]

FIRST RACE—Purse $1,500, claiming, 2 year olds, 6 furlongs:
Mad Anthony ...111 | Respire ...116
†Super Marine ...111 | Weyanoke ...111
Double Feature ...106 | Mark Omen ...106
Dandy Jim ...116 | †Republican ...119
†Entry.

SECOND RACE—Purse $1,500, claiming, 3 year olds and up, 6 furlongs:
†Dress Boot ...119 | Royal Army ...111
Light of Morn ...114 | Golden Fleece ...111
Marasun ...114 | Daring ...111
Loftsman ...124 | Legenda ...114
Note ...119 | Jane's Patsy ...106
Cleo Louise ...114 | Boslet ...107
Mack's Dream ...109 | Straight Lead ...119
Keene Advice ...119 | Direction ...111
In the Rough ...106 | Chatlet ...114
†Rio Grande ... 99 | Bosley ...119
†Entry.

THIRD RACE—Purse $1,700, claiming, 3 year olds and up, 6 furlongs:
Clickety Clack ...105 | Elimar ...113
Adventurous ...109 | Dini ...117
Scenic ...117

FOURTH RACE—Purse $1,700, maidens, 2 year olds, 5½ furlongs:
Mamye W. ...115 | †Directory ...115
Briarhone ...115 | †Early Riser ...110
Fairy Bee ...115 | Bold Anna ...115
Speed Up ...115 | Bee Mac ...115
†Entry.

FIFTH RACE—Purse $3,000, allowances, 3 year olds, 1 1-16 miles:
Picket ...113 | Sunstorm ...115
Eye for Eye ...116 | Flak ...113
Modest Lad ...120 | Bold Dan ...113
Water Pearl ...120

SIXTH RACE—Purse $1,700, claiming, maidens, 3 year olds and up, 1 1-16 miles:
Mistrella ...103 | Homer ...116
Pursuit Plane ...113 | Saros ...111
Royal Saxon ...103 | Donegal ...103
Commander ...114 | War Master ...108
Mac's Last ...108 | Marmeduke ...117
Tamlin ...101

SEVENTH RACE—Purse $1,700, claiming, 4 year olds and up, 1⅛ miles:
Hubbub ...117 | Sweepstaker ...112
Nipsickle ...113 | Brenner Pass ...113
Eternal Peace ...113 | Sir War ...117
Homeward Bound ...115 | City Talk ...113
Transformer ...117 | Llanero ...120
Resolute II. ...117

EMPIRE CITY RESULTS.

[At Jamaica.]

FIRST RACE—Purse $1,500, claiming, maidens, 2 year olds, 5½ furlongs:
Scotch Md., 115: Wright 9.10 5.20 4.70
Nanuet, 110: Brooks 6.30 6.30
Lady Ell, 115: Young.... 6.30
Time, 1:07 2-5. Rosa Bonheur, Rural Rhythm, Sandy Brook, †Oh Dinah, †Raw Recruit ran. †Entry.

SECOND RACE—Purse $2,000, allowances, 3 year olds and up, 6 furlongs:
Tricks, 106: Givens 7.80 2.80 2.50
Hyperionion, 112: Gorm'n 2.40 2.20
Chinese Sis, 104: McCre'y 2.90
Time, 1:12 3-5. Third Rail, Jopier, Admiral Jim, War Pride, Harford, Shotlo ran.

THIRD RACE—Purse $1,700, allowances, 3 year olds, 1 1-16 miles:
Peace Eagle, 116: Gilbert 6.50 3.80 3.30
Dr.Johnson, 116: West'pe 5.30 3.60
Card Game, 113: Bessy. 4.20
Time, 1:46 2-5. High Bit, Mountain Pass, Valdina Dust ran.

FOURTH RACE—Purse $2,500 added, handicap, 3 year olds and up, 6 furlongs:
Sing. Torch, 109: At'son.13.90 5.50 4.40
Mighty Man, 122: Verch. 5.20 4.60
Eire, 106: Lindberg [illegible]
Time [illegible] Abrasion ran.

FIFTH RACE—[illegible] Strongheart [illegible] †Who [illegible] Larky [illegible] Time [illegible] tion [illegible] Aide ran. †Entry. ‡Entry.

SIXTH RACE—Purse $3,500 added, Pebbles class B handicap, 3 year olds and up, 1¼ miles:
First Fiddle, 122: McCr. 5.40 3.00 2.40
Lachinvar, 118: Atkinson 3.60 2.60
Mioland, 112: Shelhamer. 3.50
Time, 1:51 3-5. Haile, Dit ran.

SEVENTH RACE—Purse $1,500, claiming, 4 year olds and up, 1 1-16 miles:
Woodvale Queen, 112: At'n.23.60 9.40 5.90
Tatu, 117: Westrope.... 13.40 7.20
Volitant, 123: Gilbert.... 4.70
Time, 1:47 2-5. The Fiend, Tell Me More, Bright Camp, Maechance, Crystal, Riding Light ran.

Today's Selections

DETROIT, MICH. [Good.]
1—Blantry, At War, Purple Magic.
2—Anytime, Bomb Shelter, Dissension Sir.
3—Bomberess, Scots Belle, Front Burner.
4—Frances W., Six Trix, Clayburne.
5—Smacked, Bill G., Patriot.
6—Chief Bud, Paircais, Okabena.
7—BORSCH, Porter's Tea, Bar C.
8—Allenjay, Easy Jack, Good Play.

SUFFOLK DOWNS, BOSTON, MASS. [Fast.]
1—Big Stakes, Guest Master, Argella.
2—Ariel Beam, Valdina Rocket, Flying Ned.
3—Pi Phi, Valdina Valona, Dhuaway.
4—Question Miss, Nance's Ace, Lady Boswell.
5—Tin Pan Alley, Wine Punch, Rough Time.
6—Sollure, Rush Act, Little Hoops.
7—TEMULAC, Bulwark, Pari Ernest.
8—Nopalosa Rojo, Ardenell, Claro.

EMPIRE CITY. [At Jamaica, N. Y.] [Fast.]
1—Republican-Super Marine entry, Respire, Dandy Jim.
2—LOFTSMAN, Cleo Louise, Bosley.
3—Adventurous, Scenic, Clickety Clack.
4—Speed Up, Directory, Fairy Bee.
5—Picket, Modest Lad, Water Pearl.
6—Tamlin, Saros, Donegal.
7—Llanero, Resolute II., Hubbub.

GARDEN STATE PARK, CAMDEN, N. J. [Fast.]
1—Hard Bargain, Sugar Dady II., Kimesha.
2—Dollar Bay, Newfoundland, Rencourt.
3—Quick Draw, True American, Cee Raf.
4—TOP TRANSIT, Sobriquet, Pompeco.
5—Bar Keep, Adroit, Vantime.
6—Clyde Tolson, Dawn Attack, One Only.
7—Attache, War Sky, Bill's Anne.
8—High Plaid, Harebell, Inscolian.

DETROIT ENTRIES.

FIRST RACE—Purse $1,200, claiming, maidens, 3 year olds, 6 furlongs:
Three Roses ...112 | Blantry ...112
*Brilliant Ann ...107 | Fairy O. ...112
Purple Magic ...117 | *McDuff ...112
Fergy Favorite ...117 | Silver Ace ...117
At War ...117 | Chickie D. D. ...112
Daisy Chance ...112

SECOND RACE—Purse $1,200, claiming, 4 year olds and up, 6 furlongs:
Black Brummel ...111 | Mizzle ...111
*Morselon ...106 | Bomb Shelter ...111
Dissension Sir ...111 | Iron Mike ...117
Anytime ...111 | Alfadildo ...111
Bert W. ...111

THIRD RACE—Purse $1,200, claiming, maidens, 2 year olds, 5½ furlongs:
Scots Belle ...110 | Bomberess ...110
Mabe Tuesday ...113 | King's Mount ...118
Bold Bob ...113 | Blue Teddy ...113
Maury W. ...118 | Golden Ebony ...110
Houghton ...114 | Helm's Pride ...113
Anna Mullen ...110 | Front Burner ...113

FOURTH RACE—Purse $1,300, claiming, 2 year olds, 5½ furlongs:
Clayburne ...108 | Valdina Charm ...105
Six Trix ...113 | *Frances W. ...105
Squeeze Thru ...113 | *Valdina Idol ...105
Hit Tune ...105

FIFTH RACE—Purse $2,000, claiming, 4 year olds and up, 6 furlongs:
Bill G. ...114 | Song o' War ...113
Patriot ...111 | Night Editor ...114
Smacked ...113 | Dead Level ...108
Bright Arc ...118 | *Lady Waterloo . 99
Marksman ...113

SIXTH RACE—Purse $1,400, claiming, 3 year olds and up, 1 1-16 miles:
Blue Moonlight .. 98 | Cal's Pet ...109
Wise Father ...113 | Okabena ...103
Chief Bud ...113 | Up the Creek ...113
Paircais ...114

SEVENTH RACE—Purse $1,200, claiming maidens, 3 year olds, 1 1-16 miles:
*Mango ...112 | Cee Lot ...117
*King Justice ...112 | Bar C. ...117
Borsch ...118 | Porter's Tea ...112
Aunt Lucy ...112

EIGHTH RACE—Purse $1,200, claiming, 3 year olds and up, 1 1-16 miles:
Show Up ...110 | Good Play ...110
Big Parade ...110 | *Home Burning .113
*Valdina Lord ...105 | Easy Jack ...110
Allenjay ...110 | Dennis F. ...114

ARLINGTON PARK HANDICAPS

[At Washington Park.]

[Track Fast.]

FIRST RACE—Purse $1,500, claiming, 2 year olds, maidens, 6 furlongs:

Horse.	Wt.	P.P.	Jockey.	Odds.
Sir Date	112	13	No boy	10-1
Flaming Top	119	2	Wagner	12-1
Bon Ridge	117	4	Johnson	10-1
Papaloi	112	1	No boy	8-1
Hello Bill	117	3	No boy	10-1
Legal Eagles	112	5	Malear	15-1
Sunnip	117	6	Eads	2-1
Hemite	117	7	Biermen	20-1
Long Ago	109	8	Jemas	8-1
Stars at Night	114	9	No boy	12-1
Foreign Shot	117	10	Peters	4-1
Light Express	112	11	Zufelt	15-1
Key Latch	111	12	Glidewell	12-1
Olivia L.	104	14	Bailey	20-1
Quaker	117	15	Whiting	8-1
Blue Velvet	107	16	No boy	15-1
Suntheen	117	17	Groths	6-1
Young Buddy	112	18	No boy	12-1

SECOND RACE—Purse $1,500, claiming, 3 year olds and up, 6 furlongs:

Horse.	Wt.	P.P.	Jockey.	Odds.
Duty First	120	13	Glidewell	15-1
Hasty Star	106	7	Johnson	8-1
Wise Barrister	112	15	Martin	8-1
Millpomp	116	1	No boy	12-1
Toujour	115	2	Lowe	6-1
Madam High	107	3	Jemas	12-1
Silk Yarn	107	4	Jemas	8-1
Mismark	107	5	No boy	7-2
Shasta Man	111	6	Martin	8-1
Sumatra III.	106	8	Martin	12-1
Baltee	107	9	Allen	10-1
Ida Streng	107	10	Keagle	20-1
Air Sickle	104	11	No boy	10-1
Captain Fury	116	12	Eads	6-1
Free Miss	106	14	Haritos	10-1
Air Actress	107	16	Smith	8-1
Circus Wings	102	17	No boy	10-1
Zoroastra	106	18	Fielding	10-1

THIRD RACE—Purse $1,500, claiming, 2 year olds, 5½ furlongs:

Horse.	Wt.	P.P.	Jockey.	Odds.
BUSY LINE	106	4	Martin	5-2
Hy-Cap	118	13	White	6-1
Dog Daze	106	1	No boy	4-1
Dick Manners	113	2	No boy	8-1
Bagnell	106	3	Wegrayn	12-1
Gas Ration	111	5	Morrisey	6-1
Vegas Mary	107	6	No boy	15-1
Weapon's Pride	107	7	Higley	15-1
Valdina Kovia	106	8	Johnson	6-1
Ring Master	114	9	Zufelt	10-1
Drawaway	107	10	Gillespie	10-1
Little Alice	110	11	No boy	8-1
Isaqueen	106	12	No boy	12-1
Alterry	110	14	Whiting	10-1
Breakdown	111	15	Balzaretti	20-1
Black Shot	115	16	Peters	12-1
Tib	107	17	No boy	10-1
Shut Up	110	18	Bierman	15-1

FOURTH RACE—Purse $1,500, claiming, 3 year olds, 6 furlongs:

Horse.	Wt.	P.P.	Jockey.	Odds.
Momentito	118	6	Zufelt	7-2
Havaheart	113	8	Pena	4-1
Trustbuster	107	5	Johnson	12-1
War Gleam	115	1	Peters	20-1
Ebony Edge	112	2	Eads	4-1
Balmand	109	3	Semas	6-1
Old Sarge	108	4	No boy	15-1
Bar Willow	110	7	Whiting	5-2
War Bolt	109	9	Chojnacki	15-1
Cincinnatus	107	10	Fielding	12-1
South Drive	115	11	No boy	10-1
Fire Engine	109	12	Burns	8-1
Liberante	109	13	Barney	15-1
Kanopolis	109	14	Whiting	12-1
Teentee	107	15	No boy	8-1
Burgoolette	110	16	Pena	15-1
Bolo Servant	105	17	Martin	15-1
Charter Member	110	18	No boy	6-1

FIFTH RACE—Purse $1,500, claiming, 3 year olds and up, 6 furlongs:

Horse.	Wt.	P.P.	Jockey.	Odds.
Sir Jeffery	120	3	Chojnacki	2-1
Corona Corona	106	1	No boy	5-2
Equistar	106	6	Le Turco	8-1
Final Glory	107	2	Martin	8-1
Swimmin' Hole	103	4	Jemas	12-1
Mixer	111	5	Whiting	6-1
Whose	101	6	Johnson	6-1
Texon Boy	108	7	No boy	8-1
Liberty Pan	92	9	Grohs	10-1

SIXTH RACE—Purse $7,500 added, Grassland handicap, 3 year olds and up, 1 3-16 miles:

Horse.	Wt.	P.P.	Jockey.	Odds.
Take Wing	118	5	No boy	2-1
Reading II.	114	9	Chojnacki	5-1
Devalue	107	7	White	8-1
Parasang	110	1	No boy	12-1
Blue Pennant	107	2	Grohs	15-1
Stinging Bee	106	3	No boy	15-1
Put In	110	4	Haritos	3-1
Valdina Groom	101	6	Reeves	20-1
Air Master	105	8	Burns	15-1
Corydon	113	10	Whiting	10-1

SEVENTH RACE—Purse $1,500, claiming, 3 year olds and up, 1 1-8 miles:

Horse.	Wt.	P.P.	Jockey.	Odds.
Gen. Manager	111	7	Lowe	4-1
Red Cin	117	10	Martin	9-2
Free Speech	105	12	No boy	6-1
Profile	111	1	Chojnacki	8-1
Miss Militant	109	2	Whiting	7-2
Rose-Red	103	3	Gillespie	12-1
Saxon Paul	111	4	Whiting	8-1
Say Nomore	109	5	No boy	12-1
Bayport	111	6	Jemas	8-1
Constant Aim	117	8	No boy	6-1
Alaflag	117	9	Eads	10-1
Gallant Play	111	11	Morrisey	12-1

EIGHTH RACE—Purse $1,500, claiming, 4 year olds and up, 1 1-8 miles:

Horse.	Wt.	P.P.	Jockey.	Odds.
Swoosh	102	12	Johnson	8-1
Azimuth	112	3	No boy	10-1
Gourmet	107	16	Martin	2-1
The Count	107	1	No boy	15-1
Kai-Hi	112	2	Whiting	8-1
Escolar	112	4	Zehr	12-1
Princely Gift	107	5	No boy	20-1
Lostagal	115	6	Chojnacki	7-2
South Bound	112	7	No boy	12-1
Hot Iron	107	8	Johnson	8-1
Maepeace	112	9	Fallon	10-1
Blue Orchid	102	10	No boy	12-1
Jockarando	112	11	Chojnacki	9-2
Silver B.	107	13	Bianco	15-1
Hi-Kid	112	14	Johnson	12-1
Tartarus	115	15	Whiting	10-1
Kenty Miss	107	17	No boy	15-1
Generalis	107	18	Glidewell	10-1

SUFFOLK DOWNS RESULTS.

FIRST RACE—Purse $1,150, claiming, 3 year olds, 6 furlongs:
Bus Girl, 108: Bates....18.80 8.20 5.00
Gay Flight, 115: Haskell 4.40 3.20
Ned's Queen, 108: T'bull 5.20
Time, 1:12. Valdina Vivid, Royal Silver Agradel, Good Looking, Wessex, Vee, Tea Clipper, Ilefetchit, Manipulate ran.

SECOND RACE—Purse $1,150, claiming, 3 year olds, 6 furlongs:
Quick Baker, 114: Gross.84.40 24.80 12.00
Valdina Secret, 107: W'ms 5.20 4.00
Reigh Star, 117: Trent.. 4.40
Time, 1:13. Ho Hum, Colleen M., Buckle Down, Sonorous, Pariferda, Nosined ran.

THIRD RACE—Purse $1,150, claiming, maidens, 2 year olds, 5 furlongs:
Little Bunny, 115: Stynan.12.60 6.60 4.00
Boston Victory, 118: Tam. 4.00 3.00
Tress Rodgers, 115: Clag't 3.80
Time, 1:01 2-5. James Acre, Pique, Mildred R., Misrepresent, China Lady, Hockey ran.

FOURTH RACE—Purse $1,250, claiming, 4 year olds and up, 1 1-16 miles:
Cute Eye 116: Claggett.. 9.60 5.20 4.00
Show House, 111: Tam'ro 8.80 5.40
Richestan, 106: Nash.... 3.60
Time, 1:47 1-5. Tellevane, Grand Day, Quaker Lad, Ida Rogers, Buckle Up, Quaroma, Mack's Arrow ran.

FIFTH RACE—Purse $1,950, allowances, 3 year olds, 6 furlongs:
Collect Call, 106: Pratt.10.00 5.20 3.20
Believe, 120: Martin...... 3.80 2.80
Icystream, 117: Claggett 3.40
Time, 1:11. Scotch Abbot, Dinner Party, Baby Darling ran.

SIXTH RACE—Purse $1,650, claiming, 4 year olds and up, 6 furlongs:
Cherrydale, 109: Trent...11.80 7.20 4.30
Easy Blend, 117: Claggett 9.20 4.60
Graustark, 120: Haskell.. 2.60
Time, 1:11 1-5. Dodge City, Great Albert, Islam's Islam, Twinkippy ran.

SEVENTH RACE—Purse $1,250, claiming, 4 year olds and up, 1 1-16 miles:
Dingmans, 115: Nash...27.20 12.60 7.60
Orcades, 111: Trent...... 14.40 6.40
Dizzy B., 115: Van'berghe 3.40
Time, 1:47 3-5. Halcyon Boy, Lady's Count, Cody, Jessie Gladys, Knitetta, In Dutch, Haste On ran.

EIGHTH RACE—Purse $1,250, claiming, 4 year olds and up, 1 1-16 miles:
Siganar, 110: Williams...14.60 7.20 5.20
Majorette, 111: Trent.... 10.40 7.00
Cross Co'try, 120: Luther 7.40
Time :46 3-5. Tattnall Star, Kurdistan, Dollar Sign, Triplane, Molasses Bill, Cirio, White Hot, American Money ran.

Daily Doubles

ARLINGTON PARK.
Miss Fluff and Sweepalot............$845.80

GARDEN STATE PARK.
Fire Box and Optimism..............$110.90

EMPIRE CITY.
Scotch Mound and Tricks..............$45.60

SUFFOLK DOWNS.
Bus Girl and Quick Baker.........$1,621.40

DETROIT.
Valdina Alden and Try Fin..........$986.80

GRAND CIRCUIT.

AT CLEVELAND, O.

2:18 CLASS PACING—Purse $500, heats 1 mile and 1 1-16 miles:
Ray Abbe, blk. g., by Bert Abbe-The Gay Princess by Crispen [Hoiles]....1 2
The Colonel, b. g. [Perry]..............3 1
Baker Hanover, b. g. [Vineyard]........4 3
Sweet Revenge, ch. m. [Kyler]..........7 4
Times, 2:07, 2:15½. Miss Liberty Bell, Volo Direct, Billy D. Grattan started.

THE NATIONAL STAKE—Value $3,703, 2 year old trotting, mile heats:
Fighting Scot, b. c., by Scotland-Alema Guy by Guy Axworthy [Berry]......1 1
Yankee Maid, b. f. [Egan]..............4 2
Rilda Mite, b. f. [Thomas]..............2 4
Medwyn, b. c. [Vineyard]..............3 3
Times, 2:10, 2:11.

2:16 CLASS TROTTING—Purse $1,000, mile heats:
Princess Mite, blk. m., by Volomite-Princess Duffy by John A. McKerron [Plaxico]..........3 4 1 1
War Glory, b. h. [Brinkerhoff]..2 1 2 3
Chuck Signal, b. g. [Brown].....1 2 3 2
Morate, br. g. [Egan]...........4 3 3 ro
Times, 2:04½, 2:06½, 2:07, 2:12½. Dixie Spencer, Queens Abbey, Worthy Product, Millies Mite, Little Evie, Harold Wilson started.

2:11 CLASS PACING—Purse $1,000, mile heats:
Supreme Hal, b. g., by Hal Dale-Calumet Fenella by Peter The Brewer [Safford]..............2 2 1 1
Hopeworthy Lee, br. g. [Goodhart]..........................5 1 2 2
Eddie D., ch. h. [Palin]..........1 3 3 3
Hot Feet, br. h. [McMillen]......4 6 3 ro
Times, 2:03½, 2:05, 2:02½, 2:06½. Watson E. Direct, H. E. Direct, Merry Mite, Bob Hope, Chuck Worthy, His Honor, Royal Scott started.

DETROIT RESULTS.

FIRST RACE—Purse $1,200, claiming, 3 year olds and up, 6 furlongs:
Valdina Alden, 103: Hart.33.60 8.80 5.80
Extremus, 113: Roberts.. 2.80 2.40
Waltham Cross, 113: Clark 3.20
Time, 1:13 4-5. Orcus, Goan, †Toast, †Queen Echo, †Galorita, Misslam, †Dark Play, Out Front, Virginia Rose ran.

SECOND RACE—Purse $1,200, claiming, 3 year olds and up, 6 furlongs:
Try Fin, 115: Clark.....48.60 18.00 7.80
Home Again, 117: Murphy 14.00 7.20
Frilure, 107: Hall........ 8.20
Time, 1:13 2-5. Axelson, Just Rainey, High One, †Byfones, Better Byphar, †Shin Plaster, Ackwell, †Old Book ran. †Field.

THIRD RACE [original fourth]—Purse $1,200, claiming, 3 year olds, 6 furlongs:
Florizan Sam, 113: Adams 9.30 4.60 3.20
Captain Ruth, 98: Hart.. 5.40 3.60
Darby Doc, 108: Quintero 3.80
Time, 1:13 1-5. Saintly, Innate, Mattie Sue, Good Fun ran.

FOURTH [ORIGINAL FIFTH] RACE—Purse $1,300, allowances, 2 year olds, 5 furlongs:
D'by Delilah, 115: Mil'an.32.60 8.80 6.20
Fire Power, 114: Adams. 3.40 3.00
†Valdina Loria, 116 Al'so 5.20
Time, :59 4-5. Reimburse Me, Scot's Bill, †Harvaethel, Sundrum, Mono Haste, Jo Bonner, †Play Bob, †Jo Agnes, Commando Tom ran.

FIFTH RACE [original sixth]—Purse $3,000, Toledo handicap, 3 year olds and up, about 7½ furlongs:
*Grasshp. II, 114: Cann'g 4.40 3.00 2.40
Sup's Best, 93: Butcher. 15.20 4.40
Meggy, 109: Adams..... 3.20
Time, 1:32 4-5. Tomiuta, Briar Sharp, *Many Lands, Samborombon ran. *Entry.

SIXTH RACE—Purse $1,200, claiming, 3 year olds and up, 1 1-16 miles:
Rest Awhile, 113: McLean.56.80 19.20 7.20
Posey, 108: Mojena..... 5.60 3.60
Hi Duke, 113: Clark.... 3.00
Time, 1:47 3-5. Must Go, Darby Diavolo, Scrooge, Panderma, Arjac, Little Ebony ran.

SEVENTH RACE—Purse $1,300, claiming, 3 year olds and up, 1⅛ miles:
Lucia's Sun, 113: Adams 7.00 4.00 3.00
Ava Delight, 111: Milligan 7.20 3.80
Westnesia, 108: Deering.. 3.20
Time, 1:46 2-5. Bebeja, Happy Home, Lady Sponsor, Beau Catcher, Count Me In, Dare ran.

EIGHTH RACE—Purse $1,200, claiming, 3 year olds and up, 1 1-16 miles:
Forest Do, 106: Hall....12.60 6.80 5.00
Prospect Boy, 116: Scurl'k 6.60 4.80
Kenneth K, 116: Layton. 7.60
Time, 1:46 3-5. Thalel, Just Tourist, Call To Colors, Meritorious, Season Call, Todder, Darby Dean ran.

GARDEN STATE PARK ENTRIES.

FIRST RACE—Purse $1,000, claiming, 3 year olds and up, 6 furlongs:
Kimesha ...113 | Little Bud ...110
Carlatera ...103 | Easy Chair ...118
*Hard Bargain ...108 | Gaykis ...103
Doctor Graeme ...118 | Fond Thoughts ...105
Menelaus ...105 | Dizzy Heights ...110
Tina Sanjour ...103 | Sugar Dady II ...118
Comedian ...118 | Watch Flag ...105

SECOND RACE—Purse $1,000, claiming, 4 year olds and up, 6 furlongs:
Brave Sir ...112 | Equalize ...112
Bell Bottom ...107 | Earth ...107
Mar D'Esprit ...113 | *Dollar Bay ...107
†Sergeant Bill ...112 | †He Said ...112
Punch Drunk ...107 | Muffled Drums ...112
Newfoundland ...118 | Rencourt ...112
*Amperage ...103
†Entry.

THIRD RACE—Purse $1,000, maidens, 2 year olds, 5½ furlongs:
Quick Draw ...118 | Jons ...118
†Cee Raf ...118 | Irish Tar ...118
Miss Lovable ...115 | Jean Buttons ...118
Sky Tracer ...118 | †True American ...118
Leave Alone ...118

FOURTH RACE—Purse $1,000, claiming, 4 year olds and up, 6 furlongs:
Sobriquet ...113 | *Company Rest ...103
Indian Sun ...111 | Top Transit ...120
Pompeco ...118

FIFTH RACE—Purse $1,200, claiming, 3 year olds, 6 furlongs:
[illegible]

*Apprentice allowance claimed.

GARDEN STATE PARK RESULTS.

FIRST RACE—Purse $1,000, claiming, maidens, 3 year olds and up, 6 furlongs:
Fire Box, 108: Kirkland.24.20 12.10 6.90
More Stings, 105: B'ru'rdo 25.90 14.00
Spikery, 110: Root....... 5.30
Time, 1:15. Hada Fortune, Polo Player, Donarose, Oak Queen, Randles Light, Macant, Lilson, Sir Talbot, British Flyer ran.

SECOND RACE—Purse $1,000, claiming, 3 year olds, 6 furlongs:
Optimism, 105: Kirkland.14.60 6.60 4.70
Senate, 112: Rienzi..... 4.30 3.60
Ship Signal, 112: Wall... 9.70
Time, 1:13 4-5. Miss Shotgun, Transtan, Galful, Stop Harping, Puritan, Bras ran.

THIRD RACE—Purse $1,000, claiming, 2 year olds, 5½ furlongs:
High North, 115: Schmidl 8.80 5.30 3.70
Able, 112: Thornburg..... 9.70 5.20
Milkwhite, 115: Root.... 3.50
Time, 1:09. Chested, In Balance, Anisgoce ran.

FOURTH RACE—Purse $1,000, claiming, 4 year olds and up, 6 furlongs:
Lanceron, 111: Sisto..... 8.40 4.90 3.50
Dark Mischief, 116: Fator 6.70 4.00
Patrol Flight, 116: Breen 2.70
Time, 1:14 3-5. Village Belle, Hi-Fy, Dorothy Pomp, Count Haste, Solar Star ran.

FIFTH RACE—Purse $1,000, claiming, 4 year olds and up, 6 furlongs:
Jay Stevens, 116: Torres.27.60 10.30 6.30
Woodsaw, 116: Cavens... 4.70 3.60
Miss Upstart, 106: Kirkl'd 6.80
Time, 1:14 2-5. Alsace, Bid On, Lackawanna, High Blame, Flying Tartar ran.

SIXTH RACE—Purse $1,200, allowances, 3 year olds, 6 furlongs:
Fairy Trace, 113: Root.12.60 5.00 4.20
Love O'Maud, 113: Dattilo 3.90 2.70
Lord Win, 114: Rienzi... 4.00
Time, 1:13 2-5. True Lass, Rubicon, Gala Light, Quillon ran.

SEVENTH RACE—Purse $1,000, claiming, 4 year olds and up, 1 1-16 miles:
Conquer, 112: Rienzi..... 3.90 3.10 2.90
Question Man, 112: Knapp 4.30 3.70
Peter Argo, 112: Daniels 9.30
Time, 1:50 3-5. Enoch Borland, Mightily, Avesta, Mr. Brook ran.

EIGHTH RACE—Purse $1,000, claiming, 4 year olds and up, 1 1-16 miles:
Nilon, 107: Rienzi.......22.30 8.20 4.60
Calcutta, 112: Maschek.. 4.00 2.90
Priority, 107: Early...... 2.70
Time, 1:48 4-5. Milkymoon, Sturdy Duke, Mack's Miss, Mr. Goose, Iron Bar ran.

IOWAN IS LIEUTENANT.

Ames, Ia., July 14 [Special].—Charles M. Jones, athletic officer at the Iowa State college naval training schools has been promoted from the rank of ensign to lieutenant [j. g.], according to word received here.

For Cubs-Sox Scores
Phone
SUPerior 0260
CHICAGO TRIBUNE SPORTS BULLETIN SERVICE

NO HIGHER PRAISE FOR ANY BOURBON..

100 PROOF
KENTUCKY STRAIGHT BOURBON WHISKY
Famous
OLD FORESTER
America's Guest Whisky
BROWN-FORMAN DISTILLERY CO., INC., at LOUISVILLE in KENTUCKY

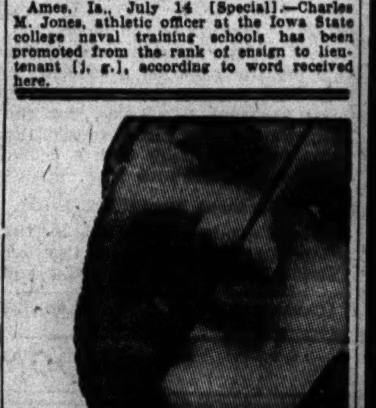

Why feel ½ shaved?
PREP Lather or Brushless SHAVE CREAMS
Trial Sale...35c Size, 23c

Today's Feature
The GRASSLAND HANDICAP
(on Turf)—$7500 Added—1 3/16 Miles for 3 Yr. Olds and Up
ALSO—7 OTHER COLORFUL EVENTS
THE Arlington RACES AT EASY-TO-REACH WASHINGTON PARK
175TH AND HALSTED STREETS
I.C. ELECTRIC TRAINS RIGHT TO ENTRANCE
A comfortable 33 minutes from the Loop. Trains leave Randolph St., stopping at Van Buren, Roosevelt Road, 53rd St., 63rd St., Kensington and Harvey.
CLUB HOUSE $2.40 Tax Included
GRANDSTAND $1.30 Tax Included
Post Time Daily 3:00 p.m., Saturday 2:15 p.m.

This picture is different today...

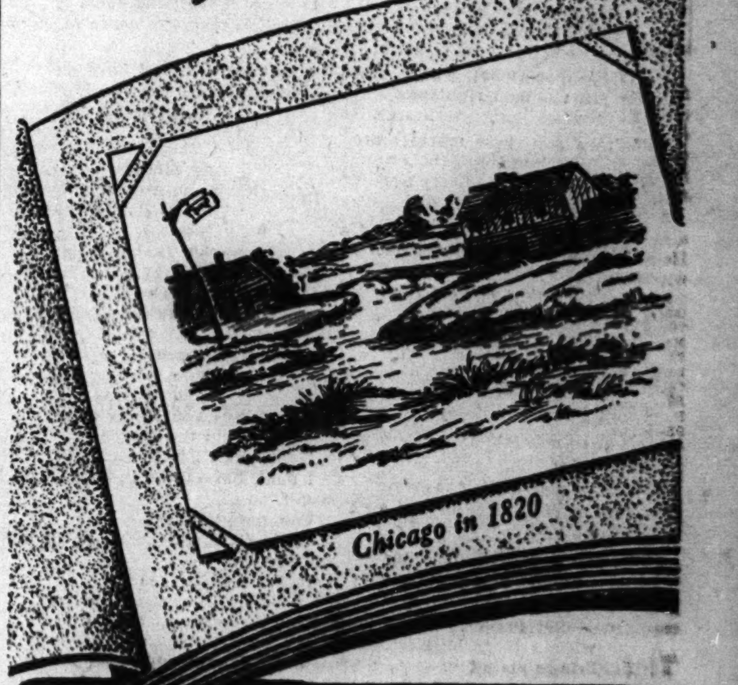

...but he isn't!
Good old Johnnie Walker... still as smooth and mellow as ever! Ask for an old favourite.
Due to British War Restrictions gold foil has been discontinued and slight changes have been made on the outside of the familiar Johnnie Walker bottle—but inside good old Johnnie Walker whisky remains unchanged.

JOHNNIE WALKER
BLENDED SCOTCH WHISKY
RED LABEL 8 YEARS OLD | Both 86.8 Proof | BLACK LABEL 12 YEARS OLD
CANADA DRY GINGER ALE, INC., New York, N.Y. Sole Importer

BADAL DEFEATED BY HAFNER IN MIDWEST GOLF

Lincoln Park Champion Eliminated, 2 and 1.

Alex Badal, home club champion who on Tuesday beat John Hernandez of Elgin, qualifying medalist, yesterday was beaten by Walter Haefner, also of Lincoln park, 2 and 1, in the second round of the 16th annual Midwest Amateur golf tournament.

Two marines, Sgt. Don Temple of Esler field, Louisiana, and Corp. Bob Augustine of Navy pier, also survived yesterday's round of the tourney being played over the Waveland avenue course in Lincoln park.

The third round in all flights will be held today at the Waveland avenue course in Lincoln park. The championship match on Saturday will be played over 36 holes. Second round results follow:

Walter Haefner, Lincoln park, beat Alex Badal, Lincoln park, 2 and 1; Don Temple, Esler field, La., beat Edwin Welch, Columbus park, 5 and 3; Jack Atten, Edgewater, beat Joe Pardi, Lincoln park, 2 up; Rudy Bowman, Lincoln park, beat Jim Eubank, Lincoln Park, 3 and 1; Harry Wils, Lincoln park, beat Dante Vicini, Elgin, 2 and 1; Jim Woods Jr., Lincoln park, beat Gene Vanarkle, Westgate, 2 and 1; Corp. Bob Augustine, U. S. marine corps, Navy pier, beat John Bodevin, Builders Tee club, 2 up; Bob Dougherty, Navajo Fields, beat John Turlo, Lincoln park, 5 and 3.

HELEN OLSON, 16, WINS

Helen Olson, 16 year old golfer from Ridgemoor, shot a 39—41—80 to capture low gross honors in the second summer tournament of the Chicago Women's District Golf association at the Skokie Country club in Evanston yesterday.

Not to be outdone, her 13 year old sister, Hazel, carded a 92 to win the third flight gross prize.

FIRST FLIGHT—Low Gross, Virginia Ingram, Sunset Ridge, 82; first low net, Mrs. Harry Sherman, Northmoor, 88—7—81; second low net, Mrs. John Kay, Medinah, 92—11—81.

SECOND FLIGHT—Low gross, Helen Olson, Ridgemoor, 80; first low net, Mrs. S. Waleben, Glen Oak, 92—14—78; second low net, Marion Schuster, La Grange, 95—13—82.

THIRD FLIGHT—Low gross, Hazel Olson, 92; first low net, Mrs. L. S. Jones, 98—15—83; second low net, Mrs. C. H. Lee, Ridge, 98—15—83.

FOURTH FLIGHT—Low gross, Mrs. C. Wunder, Ridge, 98; first low net, Mrs. M. D. McCue, 99—17—82; second low net, Mrs. Glenn Ingram, Oak Park, 103—18—85.

FIFTH FLIGHT—Low gross, Mrs. Roland Hurford, Illinois, 100; first low net, Mrs. J. K. Dering, Knollwood, 102—21—82; second low net, Mrs. Wrisley Oleson, Glen Oak, 103—21—82.

LEADING SCORES.

Helen Olson, Ridgemoor, 80—12—68; Hazel Olson, Ridgemoor, 92—15—77; Mrs. S. Waleben, Glen Oak, 92—14—78; Virginia Ingram, Sunset Ridge, 82—8—80; Mrs. M. D. McCue, Ridge, 99—17—82; Mrs. Wunder, Ridge, 98—17—81; Mrs. Harry Sherman, Northmoor, 88—7—81; Mrs. John Kay, Medinah, 92—11—81; Marion Schuster, La Grange, 95—13—82; Mrs. S. L. Jones, Park Ridge, 98—15—83; Mrs. L. L. Oakes, Exmoor, 97—13—84; Mrs. C. H. Lee, Ridge, 99—15—84; Mrs. A. Mettger, Elmhurst, 98—14—84; Mrs. H. E. Green, Skokie, 87—3—84; Mrs. H. P. Steele, Skokie, 95—11—84; Mrs. R. C. D'Autremont, River Forest, 98—13—85; Mrs. Margaret Muench, North Shore, 96—11—85; Mrs. Paul Echollenburg, Edgewater, 99—13—86; Mrs. Laurence Selz, Northmoor, 89—2—87; Mrs. Hildar Fosburg, Glen Oak, 100—12—88; Mrs. Harold Foreman, Lake Shore, 94—5—89; Mrs. Walter Stelzel, Winnetka, 98—9—89; Mrs. Frank Mayer, Lake Shore, 93—3—90; Mrs. C. F. Cockrill, Winnetka, 103—11—92; Mrs. Robert Murray, Evanston, 105—11—94.

KERR CARDS A 75

W. D. [Bill] Kerr yesterday led a field of more than 250 in the annual Revel tournament of the Beverly Country club with a gross card of 38—37—75. Chick Evans, former national open amateur champion from Edgewater, had a 37—40—77.

J. F. O'Toole led the members in a net scoring with 93—25—68, while Herb Oblander headed the visitors with 87—18—69. The scores:

J. F. O'Toole, 93—25—68; Herb Oblander, 87—18—69; S. S. Conway, 88—18—70; H. C. Halgren, 85—14—71; Dr. W. B. Mahoney, 80—8—72; P. Y. Dodge, 82—10—72; Wm. D. Kerr, 75—2—73; Chick Harbart, 86—37—73; Ben Stevenson, 79—5—74; J. E. Else, 84—10—74; Levi Nelson, 89—15—74; A. H. Johnson, 81—17—74; F. H. Morgan, 92—18—74; W. W. Hunter, 95—21—74; Louis Sexauer, 99—25—74; Chick Evans, 77—2—75; R. E. Peguignat, 85—10—75; Chas. Barquise, 91—16—75; M. B. Doty, 92—17—75; Fred Vincent, 93—18—75; E. R. Litsinger, 94—19—75; J. W. Hall, 95—20—75; J. S. Farrell, 99—24—75; J. C. Wade, 100—25—75; Dr. E. A. Miller, 106—31—75; W. H. Dreis, 85—9—76; M. C. Phillips, 85—9—76; A. V. Higgins, 93—17—76; Dr. Ed Lawlor, 94—18—76; D. F. Grace, 98—22—76; R. C. Borsh, 98—22—76; M. C. Peterson, 83—6—77; H. H. Taylor Jr., 86—9—77; J. D. Carroll, [illegible]

Minor Leagues

AMERICAN ASSOCIATION.

[illegible]

YESTERDAY'S RESULTS.

AMERICAN ASSOCIATION.

Milwaukee, 10; Louisville, 4 [13 innings]. [illegible] Columbus, 7; Indianapolis, 2-7.

INTERNATIONAL LEAGUE.

[illegible] Rochester at Toronto, postponed.

SOUTHERN ASSOCIATION.

[illegible]

EASTERN LEAGUE.

Hartford, [illegible]; Wilkes Barre, 1-6. Other games postponed.

PACIFIC COAST LEAGUE.

San Francisco, 2; Sacramento, 0. [illegible] Portland, 9; Hollywood, 1. Los Angeles, 8; San Diego, 1.

[illegible]—12—77; F. A. Malooly, [illegible]; R. Walter, [illegible]; Hopkins, [illegible]—19—77; [illegible] Schalk, 100—23—77.

BROWN WINS AT SUNSET

Warren Brown of the home club led home a record field of 220 members and guests in the Sunset Ridge Country club's annual stampede yesterday with a 27 hole gross score of 73—39—112. A guest, C. B. Beath of La Grange, captured the 27 hole low net prize with 124—20—104.

The leading 27 hole scores: Warren Brown, 112—6—106; C. R. Morrow, 118—12—106; H. Jacobson, 124—17—107; Marvin Harms, 142—33—109; W. C. Coleman, 120—11—109; L. Neff, 127—17—110; R. S. Brown, 128—18—110; Johnny Lehman, 114—2—112; F. Sewrey, 138—27—111; H. L. Gillette, 134—23—111; F. Webb, 131—18—113; A. L. Saunders, 135—23—112; D. R. L. Lasater, 122—9—113; Frank Haggerty, 124—11—113; R. W. Frye, 149—35—114; W. L. Johnson, 137—23—114; E. Birginal, 130—15—115; A. M. Semones, 130—15—115; F. H. Irwin, 143—27—116; J. Heitman, 131—15—116; M. Ward, 127—11—116; W. T. Reed, 147—30—117; E. Mence, 139—21—118; D. C. Holmes, 139—21—118; J. L. Nau Sr., 132—14—118.

NOVOTNY'S 67 WINS.

Gus Novotny of Butterfield won low gross honors yesterday in the monthly meeting of the West District Golf league at Butterfield Country club with a 67. Yesterday's team matches were played on a medal basis instead of the usual match competition. Westward Ho continued to lead the league with 437 with the other clubs following in the order named: Glen Oak, 438; Edgewood Valley, 440; Butterfield, 444; Riverside, 446, and Elmhurst, 472.

Outing Club to Visit Tribune Farm Sunday

BY BOB BECKER.

The Tribune farm, near Wheaton, will be the scene of the weekly hike to be taken by 50 members of the Outing club Sunday.

Details of this and other hikes on the local schedule for this week-end are as follows:

Saturday, July 17.

CONCERT AT GRANT PARK [Fort Dearborn Hiking Club]—Concert at 7:30 p. m. After the concert at 10 p. m. we will meet in front of the Field museum and walk to the pier at 7th street and the lake for a speed boat trip. Expense: 50 cents. [Call Marie Ohrt, Ravenswood 2196 for further information.]

WATERMELON PARTY [Outing club]—Meet at Gompers park, 4222 West Foster avenue at 8 p. m. Expense: 25 cents. [Call Perczella Munro, Kildare 9702, for more details.]

BEACH PARTY [Englewood Outdoor club]—Place: 101st street beach. To get there take Cottage Grove, No. 5 car to 100th street, walk east on 100th street, then south along Avenue "G" to 101st street beach. Time: 8 p. m. Use a few precious ration points and bring some wieners. By this time the water should be just right for swimming. Bring something for a midnight snack by the fire. [Director of the club: Anthony Stelzer, Beverly 3320.]

Sunday, July 18.

TRIBUNE FARM [Outing club]—Meeting place, C. A. & E. terminal, 314 South Wells street, at 1 p. m. Expense: $1.15.

LAKE FRONT WALK [Outdoor Physical Fitness club]—Meet at Randolph street I. C. station at 9:45 a. m. Leave promptly at 10 a. m. Walk east to the lake and south along the lake to 55th street to the promontory. Change into bathing suits and have an afternoon of play and beach party. In case of rain we'll use the shelter of promontory. Bring lunch. No expense. Every one invited. [For more information about this group call Dr. A. A. Gour, Harrison 8890.]

Fight Decisions

LAST NIGHT.

At St. Philip's stadium—Gene Spencer knocked out Eddie [Kid] Carson [3]; Jack Hill stopped Mike Edwards [6]; Gene Ward beat Isadore Miner [6]; Jesse Yarber beat Sam Scully [5]; Virgil McKiness beat Bishop Murphy [4].

At Elizabeth, N. J.—John Brown beat Buddy Farrell [9]; Frank Lota beat Pat O'Brien [6].

SOUTH SIDE AND BEILFUSS TEAMS TOP SWIM ENTRY

Boys' Club to Defend Title Won in 1942.

The South Side Boys' club, which won the boys' team championship in last year's 100 yard Chicagoland races, and the Beilfuss natatorium led the list of team entries received on the final day of registration. Twenty boys will represent the South Side Boys' club in the first three of the five age classes. They will compete in the trials Saturday afternoon in Sherman park pool.

This team, coached by Al Williams, won last year's championship by scoring in classes A and B. All of the boys entered Saturday are 16 years of age or under and Coach Williams is hopeful that his team will retain its title. Qualifiers in the four sectional meets will swim in the finals July 25 in California park pool. No points are scored until the championships.

Enters 89 Swimmers.

Werner Gerhard, director of Beilfuss natatorium, 1725 North Springfield avenue, has entered teams of boys and girls. He has placed swimmers in all 10 age classes but the bulk of the entry is in the lower groups. The total entry numbers 89. Forty-five are members of the boys' team.

While these teams may not win a championship cup, it is certain they will carry away a large number of the souvenir bronze buttons which are given to all contestants who prove they can swim 100 yards. Each contestant—about 120 will be chosen—who qualifies for the Chicagoland finals July 25 will receive qualifying medals.

Preliminaries Saturday.

The number qualifying from each of the sectionals depends on the registration at each in comparison with the total registration for all four meets. First, second, and third places in the Chicagoland finals are the prizes July 25. The champions receive gold medals. Runners-up in each age class receive silver medals and the third place finishers get bronze medals.

All contestants will report at 1 o'clock on the day of their trial races. Preliminaries will be held Saturday afternoon at Cermak pool, 7600 Ogden avenue, Lyons, Ill., and in Sherman park pool, 52d street and Racine avenue. Sunday's trials are scheduled at Whealan pool, Devon and Milwaukee avenues, and in California park pool, 3901 North California avenue.

Mrs. Krauss Is Upset Victim in County Golf

[Continued from first sport page.]

Mrs. Beulah Hurst of Jackson Park.

Yesterday's quarter-final round results and today's pairings follow:

CHAMPIONSHIP FLIGHT.

Mrs. K. B. Lamond, Mid-City, beat Mrs. Fred J. Krauss, Tam o' Shanter, 2 up.

Mrs. F. W. Zimmerman, Edgewater, beat Mrs. Meleide Johnson, Jackson, 3 and 2.

Elaine Sorensen, Big Oaks, beat Lois Kuehnle, Flossmoor, 5 and 4.

Mrs. Beulah Hurst, Jackson Park, won by default from Mrs. Elinor Hibbard, Jackson Park.

Semi-Final Pairings.

Lamond vs. Zimmerman; Sorensen vs. Hurst.

CHAMPIONSHIP CONSOLATION.

Mrs. Blanche Leahy, Lincolnshire, beat Mrs. William Tapson, Jackson Park, 1 up.

Mrs. Thelma Kurry, Jackson Park, beat Doris Gunderson, Keller's Fairway, 1 up.

Merle Vinton, Oak Hills Park, beat Amelia Englehardt, Navajo Fields, 2 up.

Mildred Wright, Jackson Park, beat Flo Berkman, Jackson Park, 7 and 5.

Semi-Final Pairings.

Leahy vs. Kurry; Vinton vs. Wright.

FIRST FLIGHT.

Estelle Dickson, Jackson Park, beat Kay Walker, Cherry Hills, 4 and 3.

Selma Springer, Lincoln Park, beat Helen Schroeder, Jackson Park, 4 and 2.

Jerry Hegarty, Oak Hills, beat Mildred Morrison, unattached, 2 and 1.

Evelyn Hime, Lincoln Park, beat Mrs. Marion Drebing, Jackson Park, 4 and 3.

Semi-Final Pairings.

Dickson vs. Springer; Hegarty vs. Hime.

SECOND FLIGHT.

Lola Guzek, Jackson Park, beat Michael Sennott, Jackson Park, 5 and 4.

Carolyn Rosenthal, Jackson Park, beat Mildred Holland, Jackson Park, 1 up, 20 holes.

Mrs. Fred Irwin, Navajo Fields, won by default from Lucile McGlone, Columbus Park.

Lulu Cohen, Jackson Park, beat Mary Smith, Jackson Park, 5 and 3.

Semi-Final Pairings.

Guzek vs. Rosenthal; Irwin vs. Cohen.

Friend of the Yanks

[The Friend of the Yanks department will answer questions about the draft and military service, both in the daily columns and by mail, if stamped, self-addressed envelopes are sent with the queries.]

PRODUCTION ANALYZERS.

Men over 27 years of age are needed by the navy to analyze production methods in plants manufacturing materials and supplies under contract with the navy. Their duties will be to analyze production methods with a view to eliminating bottlenecks and thus expediting the flow of materials and supplies. Prospective candidates must have had one of two general types of education and experience to qualify. They must be graduates of a recognized school of business administration or electrical or mechanical engineers. The business administration graduates should be experienced in business or industrial organization and management, and this experience should be supplemented by a minimum of four years of sales work or two years of production experience. The mechanical or electrical engineers should have had four years experience in industrial sales work or two years of actual production experience. Apply, Office of Naval Officer Procurement, Board of Trade, Chicago.

E. S. K. writes: "In two instances I know of, parents of boys killed in action have been denied any insurance compensation because they own their own homes and have good jobs. Why should they be denied these benefits when the boys took out and paid the premiums on $10,000 insurance policies?"

ANSWER: Probably all of the facts of the cases you complain about are not known to you. For example, the parents may not have been the "named beneficiaries" or, the men may have been covered only by what is known as "automatic insurance," under the terms of which the beneficiaries or dependents must be "in fact dependent" before they may receive compensation. This automatic insurance is a $5,000 policy taken out by the government on every man entering service to protect the dependents of men who neglect or fail to take insurance. Premiums are paid by the government hence the government reserves the right to establish the conditions under which benefits are paid. If you know of bona fide cases such as you mention, we would be glad to have the particulars so we can help these people get what they are entitled to receive.

E. T. writes: "I am 28 and at present 3-A. I have a high school education plus vocational school. My occupational experience consists of two years as combination welder, three years as general machinist, two years as salvage layout precision inspector. Could I get a rating in the Seabees?"

ANSWER: It would appear from your statements you could qualify as a machinist's mate second class, either for general machine shop or as a repairman or salvage man. The Seabees can use men like you in a variety of billets—in fact, they can use practically every skill or trade excepting office workers and machine operators. Their expanded recruiting program is in full swing and all ratings are open. It is suggested you visit their offices on the sixth floor, 321 South Plymouth court. The officers there will discuss your qualifications and prospects with you.

Adducis Beat Owls in the Windy City Playoff

Jimmy O'Neill singled in the winning run as the Rep. Adducis defeated the Owl Club, 7 to 6, last night to take a one game lead in the play-off series to decide the first half championship of the Windy City Softball league. In the play-off for third place, the Lill Coals won the opening game from the Ben Adamowskis, 8 to 7.

Rheingold Star Hurls 6 to 0, No-Hit Triumph

Bernice Maxwell pitched the Rheingolds to a 6 to 0, no hit victory over the second place Rockolas last night in a Metropolitan Chicago Girls Major Softball league game. The Gold Crowns beat the Parichy Bloomer Girls, 5 to 4, and the Tungsten Sparks defeated the Benda Coal Co-eds, 11 to 5.

Blue Marines Will Meet Sally's All-Stars Tonight

The Blue Marines and Sally's Colored Girl All-Stars, using a 14 inch softball, meet tonight under the lights in Rockola stadium, 4200 North Central avenue, in the final contest of a three game series.

CHARTER RIGHTS OF UNIVERSITY IS HELD SUPREME

Judge Rules Courts May Not Intervene.

Judge Michael L. McKinley, in Superior court, ruled yesterday that universities and colleges have under their charters, supreme power over their affairs, with which courts may not interfere without endangering free education.

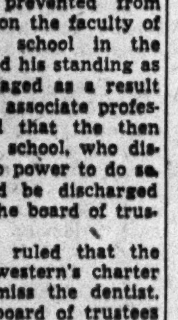

Judge McKinley.

The court returned the decision in dismissing the suit of Dr. Earl L. Richey, Rockford dentist, against Northwestern university. He had asked $100,000 damages and $6,400 a year back salary from 1934, when he was discharged from the faculty, to date. Urban Lavery, counsel for Dr. Richey, indicated he would appeal from Judge McKinley's ruling.

Plaintiff Charges Blacklist.

Dr. Richey had charged he was "blacklisted and prevented from getting a position on the faculty of any other dental school in the country." He alleged his standing as a dentist was damaged as a result of his dismissal as associate professor. He contended that the then dean of the dental school, who dismissed him, had no power to do so, and that he could be discharged only by action of the board of trustees.

Judge McKinley ruled that the dean under Northwestern's charter had power to dismiss the dentist. He held that the board of trustees in failing to appropriate funds for Dr. Richey's salary after his dismissal had sanctioned the action of the dean and concurred in the professor's discharge.

Charters Held Supreme.

"If the courts stepped in to regulate universities and colleges it is difficult to conceive what danger might result to all institutions of higher learning," the court added.

"Under the law the charters of these institutions give them supreme power and it is my considered opinion that the courts may not intervene."

Dr. Richey set forth that he was employed by the university in 1926 and that he was given a letter of dismissal in 1934 by the late Dean Arthur Black. The letter, Richey alleged, told him his qualifications were of the best and that he was being dismissed for budgetary reasons only.

AXIS RADIO BUSY WITH INVASION; STORIES DIFFER

The allied invasion of Sicily is keeping the axis radio propagandists busy with explanations, some of which conflict with others. In the main, the Nazi and Italian spokesmen in their broadcasts addressed to foreign listeners are insisting that the invasion was "no surprise." Their voices are filled with boastful confidence, with special stress laid on the "heavy losses" of the allies. The more fantastic claims are not made in the English language.

Rome, in a French language broadcast, insisted that "all parachute troops have been liquidated."

Meanwhile, the Tokio radio has been providing little cheer for Premier Mussolini. A Japanese transmission, reported by United States monitoring service, asserted, "Italy today finds herself in an extremely grave situation. The enemy is treading the sacred soil of the fatherland." The broadcast concluded on a more cheerful note: "Italy is fighting like a lion. . . . Mussolini is imposing iron discipline. . . . We are sure of the heroic resistance of the Italian people."

500 RESERVISTS FETED BY JUNIOR C. OF C. AT W-G-N

Five hundred air force enlisted reservists—17 year olds who will be called to active service for flight training after they reach their 18th birthday—were guests of the Junior Association of Commerce last night at a broadcast of the Northerners radio show over W-G-N. The Northerners, a male octet, sang "The Army Air Corps" in their honor, and other songs requested by the future cadets. Lapel buttons, symbolizing the reserve, were awarded to the 500 by Maj. Lauris M. Eek, air liaison officer of the 6th service command. Two twins among the reservists are Richard N. Modjeski and his brother, Norbert S., 5713 South Washtenaw avenue. Before the broadcast the reservists visited the army-Tribune ordnance show.

EXHIBITION BASEBALL.

At Fort Meade, Ind.—Boston Red Sox, 8; Washington Senators, 3.

At St. Louis—Lambert Field Naval Air station, 1; Cleveland Indians, 0.

At Detroit—Great Lakes, 6; Ford All-Stars, 2.

7 COURSE DINNER $2.50 with Whole BABY LOBSTER

NEW SHOW • Ernie Stanton, M. C.

Frances & Grey • Violet Strand

Walsh, Martin, Lee & Ryan & Others

16 Dancing Beauties—Don Long's Orchestra

COLOSIMO'S

2126 South Wabash

THE GUMPS—SCALPED

Complete Radio Programs and Highlights for Today

CHICAGO FREQUENCIES.

W-G-N—720	WMAQ—670	WJJD—1160
W59C—45.9	WBBM—780	WJOB—1230
W51C—45.1	WAIT—820	WSBC—1240
W67C—46.7	WLS—890	WEDC—1240
W75C—47.5	WENR—890	WCRW—1240
WBEZ—42.5	WAAF—950	WMRO—1280
WIND—560	WCFL—1000	WGES—1390
WILL—580	WMBI—1110	WHFC—1450

MORNING.

[Central war time.]

[M] indicates MBS, [N] NBC, [C] CBS, and [B] Blue network.

5:45—W-G-N—Breakfast Time Frolics.
WBBM—Farm and Factory hour.
WIND—Uncle Sam, OWI.

6—WLS—Farm news program.
WSBC—Don't Be Late.
WBBM—Paul Gibson program.
WIND, WMAQ—News reports.
WCFL—Come On—Get Up.
WJJD—Breakfast Frolic.

6:15—WLS—Morning Devotions.
WMAQ—Town and Farm program.
WIND—Yawn Patrol program.

6:30—W-G-N—The Farm hour.
WIND—Family Bible League.
WLS—Victory Farmers Parade.
WAAF—The Farm Folks hour.

6:45—WLS—Ervin Lewis, news reports.
WIND—Yawn Patrol program.
WMAQ—Morning Jubilee; news.

7—W-G-N—Record Reveille; news.
WHFC—Cicero Bible Church.
WMAQ—The Suburban hour.
WJJD, WMBI—News reports.
WCFL—Daily War Journal [B].
WBBM—News of the World [C].
WLS—Lewis Roen, news.
WIND—News; Polish program.
WAAF—The Breakfast Express.

[illegible]

Listeners' Choice

SPECIAL EVENTS.

7:30 p. m.—WLS-WENR—Town Meeting: "Should Japanese Continue to Be Excluded from the West Coast?"—Congressman John M. Costello, Carey McWilliams, Robert R. Gros, Dr. Max Radin.

9:30—W-G-N—For Distinctive Service. W. A. Patterson, president of United Airlines, to be cited for leadership in air transportation.

9:30—WBBM—Maj. Gen. Henry S. Aurand speaks at reception for Col. William H. McCarty, new commanding officer of District 3.

VARIETY, COMEDY, AND DRAMA.

6:45—W-G-N—Your Key to Happiness, with Harold Sherman.

7:00—WMAQ—Blind Date. Comedy serial with Arlene Francis.

7:00—WBBM—Variety, with Mary Astor, Charles Ruggles, and Mischa Auer.

7:30—WBBM—Death Valley Days presents "The Devil's Dream."

8:00—WMAQ—Bing Crosby's show, with Raymond Walburn, Cliff Nazarro.

8:30—W-G-N—The Weird Circle presents Eleanor Audley in George Bulwer Lytton's "The House and the Brain."

8:30—WMAQ—Joan Davis and Jack Haley, with John Conte.

8:30—WBBM—Stage Door Canteen, with Bert Lytell, M. C. Guests: Bette Davis, Helen Menken, Barry Wood, Bert Gordon, and Double Daters quartet.

9:00—WMAQ—Jimmy Durante, Garry Moore, and Xavier Cugat's music.

9:00—WBBM—The First Line: Exploits of the United States navy.

10:30—WMAQ—That's Life, with Fred Brady. Guest: Bonnie Lou Smith.

MUSIC.

10:15 a. m.—W-G-N—Musical Milkwagon: Curt Massey and Patti Clayton.

Noon—W-G-N—California Melodies, with Frank De Vol's orchestra.

Noon—WAAF—Symphonic hour: Hindemuth's "Matthias the Painter."

6:00 p. m.—WJJD—Dinner concert: Selections from "Merry Widow."

7:30—W-G-N—Harmony Hall; W-G-N Symphonic dance orchestra, directed by Bob Trendler, with Wayne Van Dyne, tenor. Feature song "Lake Bluff Limited."

8:30—WENR—Spotlight Bands: Vincent Lopez' orchestra.

10:30—WCFL—Music Lovers' hour: Prelude to "Lohengrin."

11:15—WMAQ—Music at War. Josef Stopak and NBC Symphony.

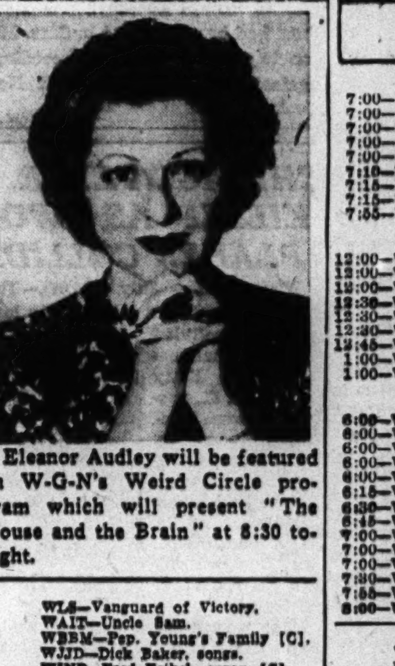

Eleanor Audley will be featured on W-G-N's Weird Circle program which will present "The House and the Brain" at 8:30 tonight.

News Broadcasts

MORNING.

7:00—WJJD	8:00—W-G-N	9:30—WLS
7:00—WBBM	8:00—WBBM	10:00—WJJD
7:00—WIND	8:00—WIND	10:00—WIND
7:00—WLS	8:15—WLS	10:45—WLS
7:00—WCL	8:15—WMAQ	11:00—W-G-N
7:10—W-G-N	8:45—WIND	11:00—WIND
7:15—WBBM	9:00—W-G-N	11:00—WCFL
7:15—WJJD	9:15—WCFL	11:00—WMAQ
7:55—WMAQ	9:30—WIND	11:30—W-G-N

AFTERNOON.

12:00—WIND	1:30—WJJD	4:00—WIND
12:00—WJJD	1:30—WLS	5:00—WBBM
12:00—WCFL	1:45—W-G-N	5:00—WIND
12:30—W-G-N	2:00—WIND	5:00—WCFL
12:30—WMAQ	2:00—WBBM	5:15—WAIT
12:30—WLS	2:00—WCFL	5:25—W-G-N
12:45—WCFL	2:30—WLS	5:30—WJJD
1:00—WCFL	3:00—WIND	5:45—WBBM
1:00—WIND	3:30—WBBM	5:45—WMAQ

EVENING.

6:00—W59C	8:00—WCFL	10:30—W-G-N
6:00—WCFL	8:00—WIND	10:30—WBBM
6:00—WBBM	8:15—W-G-N	10:30—WENR
6:00—WIND	8:15—WIND	10:45—W-G-N
6:00—WLS	9:00—W-G-N	10:45—WENR
6:15—WMAQ	9:00—W59C	11:00—W-G-N
6:30—W-G-N	9:00—WCFL	11:00—WMAQ
6:45—WMAQ	9:00—WENR	11:00—WIND
7:00—WCFL	9:00—WIND	12:00—W-G-N
7:00—WIND	9:45—WBBM	12:00—WCFL
7:00—WLS	10:00—W-G-N	12:00—WBBM
7:30—WIND	10:00—WIND	12:00—WIND
7:55—WBBM	10:00—WCFL	1:00—W-G-N
8:00—W-G-N	10:15—WMAQ	1:00—WIND

W59C—Rhythm Revue.
WBBM—Easy Aces, comedy [C].
WLS—The New Eve [B].
WCFL—News; Piano Portraits.
WILL—Evening concert; news.
WMBI, W57C—Sunday lesson.
WAIT—Mr. Moneyman.
WAAF—The Juke Box to 6:30 p. m.
WMAQ—Musical Interlude.
WCRW—Dinner Music.
WIND—News; Supper songs.

6:45—W-G-N—Your Key to Happiness.
W59C—Treasury Star Parade.
WMAQ—H. V. Kaltenborn [N].
WLS—Discussion club.
WBBM—Mr. Keen, tracer [C].
WHFC—Irish program.
WCFL—The Honor Roll.

[illegible]

WBBM—Eugene Read, news.
WENR—Paul Schubert, news.
WHFC—The Irish program.
WJOB—Music for Romancing.

10:45—W-G-N—Overseas reports.
WBBM—Blue Jacket Seabag.
WENR—News; Rhythm at Random.

11—W-G-N—News; Art Kassel's or. [M].
W51C—Spotlight Varieties.
WENR, WIND, WBBM—News.
WHFC—Friendly Tavern hour.
WMAQ—News; Moments Musical.

11:05—WIND—Music for Everybody.
WBBM—Will Osborne's orch. [C].

11:15—WMAQ—Music at War [N].
WENR—Lew Diamond's orch. [B].

11:30—W-G-N—Griff Williams' orchestra.
WBBM—Stan Phillips orch. [C].
WENR—Russ Morgan's orch.; news.
WIND—Dance orchestra [C].
WCFL—From Our Musical Album.

11:45—WMAQ—Three Suns Trio; news.

12—W-G-N—News; L. Welk orch. [M].
WBBM—News; J. Blade's orchestra.
WENR—Music You Want.
WMAQ—Emile Petti's orchestra.
WIND—News; Night Watch.

12:15—W-G-N—Eddy Howard's orchestra.

12:30—W-G-N—Swing Shift sport.
WMAQ—Pot Luck; news reports.
WBBM—Charlie Wright's orch. [C].
WENR—Jan Savitt's orch.; news.

12:35—W-G-N—Chuck Foster's orchestra.

1:00—W-G-N—News Roundup.
WIND—News. Also at 2, 3, 4, 5.
WENR—Swing Shift to 3 a. m.

ON SHORT WAVES

LONDON.

The following short wave programs may be heard over GSC, 9.58 meg., 31.32 m.; GRG, 11.68 meg., 25.68 m.

4:15 p. m., London Calling; 4:30, Front Line Family; 4:45, news; 5, Hello, Children; 5:15, war review; 5:45, news; 7:15, Listening Post; 7:30, talk; 8:05, news; 9, North African March Post; 9:45, news and commentary; 10, radio newsreel; 11:30, news.

NEW PROCEDURE SPEEDS UP TAX APPEAL HEARING

Board Gets Aid of Eight Expert Deputies.

New procedure is enabling Cook county board of tax appeals to handle more than 500 cases a day, James J. McDermott and John Toman, board members, said yesterday. In three days of hearings on complaints against the 1942 assessment, which opened on Monday and will continue thru Aug. 1, more than 1,500 cases have been processed, they said.

Eight deputies, schooled in the elaborate system whereby the assessor determines the taxable valuation of real estate, are aiding the two board members, both of whom are hearing appeals for the first time since they took office only last December. Thru the work day, this staff disposes of more than two cases a minute.

Inequalities Adjusted.

The board functions to correct inequalities in tax assessments made each year by the county assessor's office. Thru appeals the board each year lops millions of dollars of assessed valuation from the tax rolls. Last year, for example, the assessor's total Cook county real estate assessed valuation of $1,708,423,527 was reduced by the appeals board to $1,697,455,023, a cut of $10,968,504.

Here is how the appeal procedure works: The taxpayer, upon receiving his 1942 tax bill, concludes it is too high. He registers his complaint at the appeals office on the 3d floor of the County building.

A clerk records information concerning his property, such as its cost, income it produces, size, character of its neighborhood, and other facts affecting its value. The clerk sets a hearing date, and the record is attached to the assessor's file on the property.

Case Given Hearing.

At the hearing the board member or deputy compares these records, hears complaint of the taxpayer, and passes on the case. If the assessed valuation is less than $5,000, board members accept recommendations of the deputies, but hear the larger cases personally. If a reduction is granted, the taxpayer is instructed not to pay the second instalment on his 1942 tax until he receives a new bill, from which the cut will be deducted.

Among cases reviewed yesterday by Arthur E. Rex, board assistant, was a finding that a taxpayer was granted a 25 per cent reduction because his new home erroneously had been placed in too high a classification by the assessor.

The new owner of north side business property found he had been billed for four lots, whereas his building occupies only three. He was promised relief if a check substantiated his complaint.

CLAIM ALLOWED AGAINST FATHER OF JAP PRISONER

Probate Judge John F. O'Connell set a precedent yesterday when he ordered the payment of a $56.44 claim from a monthly allotment received by an aged father from the pay of his army officer son who surrendered at the fall of Bataan peninsula in the Philippine Islands.

The claim was allowed in behalf of John Dykes, and was based on personal services to A. C. Tisdelle, 76 years old, an investment counselor, who recently was adjudged incompetent after a stroke at the news of the capture of his son, Capt. Achille C. Tisdelle, 29 years old. The officer was an aide-de-camp to Maj. Gen. Edward P. King Jr., commander of American forces on Bataan.

After the office of dependency benefits and the treasury department disagreed on allowance of the claim from the allotment, Mrs. Mary Berkemeier Quinn, public guardian of Cook county and conservator of the elder Tisdelle's estate, placed the matter in the hands of the Probate court.

"In view of the differences between these government offices, it is incumbent upon the court to determine and I will order the claim paid," said Judge O'Connell.

WILL J. BELL, 73, ATTORNEY AND CLUBMAN, DIES

Will J. Bell, a lawyer in Chicago since 1899 and former president of the Hamilton club and the Medinah Athletic club, died last night in his home at 207 Linden avenue, Oak Park.

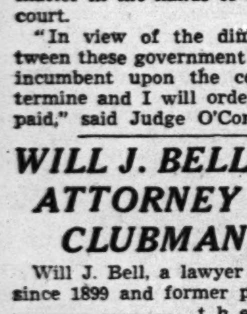

Will J. Bell.

Mr. Bell was born in Rochester, Minn., Jan. 4, 1870. He began his business career with a building and loan association, then organized his own real estate firm which he left in 1899 when he was admitted to the bar. He received his law degree from the Chicago College of Law.

Surviving are his widow, Mary, and a sister.

Horse Sense Answers

1. Solvent
2. Mexico
3. Soprano
4. Electricity
5. Brooklyn

B—Pig
E—High speed
A—Cast
C—Malleable
D—Cold rolled

Divorce Suit

[Associated Press Wirephoto.]

Mrs. Abby Rockefeller Milton.

Reno, Nev., July 14 [Special].—Mrs. Abby Rockefeller Milton, daughter of John D. Rockefeller Jr., settled down to a quiet private Lake Tahoe residence today preparatory to establishing legal residence. Atty. John Thatcher of Reno said the law firm of Thatcher and Woodburn had been retained by Mrs. Milton to prepare divorce proceedings against David M. Milton of New York.

CHICAGO FLYER KILLED AS TWO PLANES COLLIDE

Norfolk, Va., July 14 (AP).—Two navy flyers, killed when their land planes collided during maneuvers near Kitty Hawk, N. C., yesterday, were identified today by the 5th naval district as Ensign Charles Edgar Clyburn, U. S. N. R., of Knott, Tex., and Ensign Francis K. Kohl of Chicago.

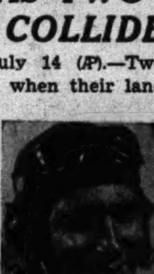

Ensign Francis K. Kohl.

The planes fell into the Atlantic ocean after the collision. Neither the bodies nor the planes have been recovered.

DIES ON EVE OF BIRTHDAY.

Ensign Kohl, who was the son of Mr. and Mrs. Joseph B. Kohl, 5128 Oakdale avenue, would have been 22 years old yesterday. He enlisted on the navy July 16, 1942, He attended St. Phillip's High school and Wright Junior college and was an evening student at Northwestern university. He is survived by his parents, one brother, and two sisters.

LIVSCHUTZ, WHO PLAYED VIOLIN FOR CZAR, DIES

Mischa Livschutz, 48 years old, a concert violinist who had played for the late Czar Nicholas of Russia, died yesterday in the Illinois Research hospital after a year of impaired health. His widow, Rose, who was his piano accompanist, and their 6½ year old son, Jordan, survive.

The violinist, who was known as a boy prodigy in Russia, had studied under Leopold Auer in the Leningrad conservatory at the expense of the Russian government, and had played with the symphony orchestra under the direction of the czar's uncle, Count Scheremeten, the widow recalled. He played with the New York Symphony orchestra under Dr. Walter Damrosch for a year, and then made concert tours. He was a naturalized citizen of the United States. Mrs. Livschutz said. Services will be held at 1:30 p. m. today in the chapel at 1300 Devon avenue.

SOLDIER DRIVER KILLED, 3 HURT; CAR HITS PILLAR

Pvt. Donald Norgard, 23 years old, 1727 East 92d place, was fatally injured and three companions were hurt, one seriously, yesterday morning when the automobile he was driving crashed into a viaduct pillar at Stony Island avenue and 94th street. He died later in South Chicago hospital, where Miss Ellen Walker, 20, of 1141 East 81st street, also was taken with a possible skull fracture.

His companions told police that Pvt. Norgard's car had stalled and when another auto gave it a push the motor suddenly started; the car quickly picked up speed and struck the pillar.

Harry L. Spencer, 37, of 5450 Windsor avenue, died in St. Anne's hospital of injuries received when his automobile crashed into a light pole at Bloomingdale and Central avenues.

CITY DEATHS UP 889 IN FIRST SIX MONTHS OF '43

Chicago recorded 19,294 deaths during the first six months of 1943, compared with 18,405 in the corresponding 1942 period, the board of health reported yesterday. The rate of heart disease deaths rose from 393 to 427.2 per 100,000 persons. Deaths from cancer, nephritis, cerebral hemorrhage, and tuberculosis, which rank next to heart disease as causes, totaled virtually the same as in the 1942 period. Increases were shown in the number of deaths from diphtheria, measles, meningococcus meningitis, and pneumonia. Declines were reported for typhoid fever, diabetes, homicides, motor vehicle accidents, and suicides.

[ADVERTISEMENT]

Gas on Stomach

Relieved in 5 minutes or double your money back

When excess stomach acid causes painful, suffocating gas, sour stomach and heartburn, doctors usually prescribe the fastest-acting medicines known for symptomatic relief—medicines like those in Bell-ans Tablets. No laxative. Bell-ans brings comfort in a jiffy or double your money back on return of bottle to us. 25c at all druggists.

JUDGE NELSON'S FUNERAL WILL BE HELD SATURDAY

Jurist and Labor Leader Dies at 59.

The funeral of Judge Oscar F. Nelson of the Superior court, 59 years old, who died in Edgewater hospital of a heart ailment early yesterday, will be at 2 p. m. Saturday. The service will be held in Trinity Lutheran church, Barry and Seminary avenues.

Judge O. F. Nelson.

Judge Nelson had been hospitalized several months. He was first taken to a Waukegan institution after he was stricken on his farm at Grayslake, Lake county. He returned to the farm about two weeks ago, but last Sunday went from his Chicago apartment at 3500 Lake Shore drive to the hospital where he died.

At the judge's bedside when he died were his wife, Helen, and his daughters, Mrs. Harry Chinberg Jr. and Mrs. Wallace L. Alstrin. His son, Robert, an ensign in the navy, was on his way home from Washington, D. C.

Story of His Life.

Born in Chicago in 1884, Judge Nelson got an uphill start in life. His father died when the future judge was 9 years old and it was then up to him and his brother to support the family. He sold papers for a year and when he was 13 he left school to work in a State street department store.

Five years later, in 1902, he got a job as a postoffice clerk. In 1903 he helped to organize the Postal Clerks' union. He held its presidency until 1910, when he was raised to national president and was made a legislative delegate.

In this capacity he represented the group in Washington, D. C., and was instrumental in bringing about an eight hour day for postal clerks.

In 1913 he was appointed chief state factory inspector.

Studies Law at Night.

After a few years Nelson studied law at night, and in 1922, at the age of 38, he was admitted to the bar. He began his long aldermanic career as a Democrat the next year. Later he switched to the Republican party. He represented the 46th ward in the city council as a Republican.

As an alderman Nelson fought the 1925 traction ordinance, championed the straightening of the river and sponsored many projects supported by labor. In 1935 he was named a coalition candidate for Superior court judge, with the support of leaders of both parties; was elected for a term expiring in 1941, and then was reelected.

Nelson was vice president of the Chicago Federation of Labor for 20 years.

The judge and his son, Robert, now 23, had celebrated their birthdays on the same day, Sept. 29.

CIO UNION FINES 179 MEMBERS FOR OUTLAW STRIKE

Detroit, Mich., July 14 (AP).—William McAuley, regional director of the CIO United Automobile Workers, said today the union's local No. 594 at Pontiac, Mich., had voted to assess $5 fines against 179 of its members who participated in an unauthorized strike at the Yellow Truck and Coach company plant March 17.

On the same day, members of William E. Simkin, appointed by the regional war labor board here to investigate the strike, two union members were held to be largely responsible for it were given four week disciplinary layoffs.

The union's action in fining its members, said to be the first such mass disciplinary move ever taken by a CIO local, was in line with Simkin's recommendation that if such a step were adopted a "maintenance of membership" clause in the union's contract with Yellow Truck be continued.

Two Put Driver Off Truck and Take $465 Wine Cargo

John Piconi, partner in the City Wine & Liquor company, 5346 Cottage Grove avenue, last night reported to police that two young men boarded his truck, loaded with wine valued at $465, compelled him at the point of a revolver to drive from Wells and Lake streets to 1900 West Adams street, then put him off and drove away.

OFFICIAL WEATHER FORECAST

LOWER MICHIGAN: Cooler in vicinity of Traverse City; little change in temperature in remainder of state Thursday and Thursday evening.

WISCONSIN: Slightly warmer Thursday; little change in temperature Thursday evening.

Highest temperatures for the 12 hours and lowest temperatures for the 24 hours preceding 7:30 p. m., July 14, 1943:

	H.	L.		H.	L.
Albuquerque	91	66	Kansas City	87	71
Atlanta	87	70	Louisville	92	71
Bismarck	90	54	Memphis	95	78
Brownsville	95	79	Miami	88	75
Buffalo	80	58	Mpls.-St. Paul	85	63
Cheyenne	88	60	Montgomery	94	72
Chicago	87	69	New Orleans	90	76
Cincinnati	91	71	New York	85	70
Columbus	83	68	Omaha	84	68
Des Moines	83	65	Pittsburgh	86	67
Detroit	86	61	St. Louis	96	73
Fort Worth	95	76	Washington	88	72

[ADVERTISEMENT]

Men, Women! Old at 40, 50, 60! Get Pep

Feel Years Younger, Full of Vim

Don't blame exhausted, worn-out, run-down feeling on your age. Thousands amazed at what a little pepping up with Ostrex will do. Contains general tonics often needed after 40—by bodies lacking iron, calcium, phosphorus, vitamin B₁. A 73-year-old doctor writes: "I took it myself. Results fine." Special introductory size Ostrex Tonic Tablets now only 35c. Try Ostrex for new vim and vigor, this very day. For sale at all drug stores everywhere—in Chicago, at all Walgreen and Goldblatt Stores.

OBITUARIES

Chester A. Willoughby.

Chester A. Willoughby, 59 years old, federal receiver and former downstate politician, died yesterday in Wesley Memorial hospital after a short illness. Services will be at 2 p. m. on Friday in the Chicago temple, Clark and Washington streets, and interment will be at Decatur, Ill. A former newspaper man downstate, Mr. Willoughby became secretary to the late United States Senator William B. McKinley. He later served as receiver and trustee by federal court appointment. He lived at 2000 Lincoln Park West. His widow, Mildred, survives.

John Peterson.

Services for John Peterson, 72 years old, 6829 Oleander avenue, a resident of Edison Park for 47 years before its incorporation into Chicago, and president of the John Peterson company, store equipment manufacturers, will be held at 1:45 p. m. tomorrow in the chapel at 6754 Northwest highway. Mr. Peterson died Tuesday in West Suburban hospital after a short illness. Surviving are his widow, Sigrid, and six children—Philip, Laura, Florence, Russell, Esther, and Mrs. Margaret Marshall.

Robert Pettit.

Services for Robert Pettit, 62 years old, one of the founders and vice president and general manager of Toy Tinkers, Inc., will be held at 3 p. m. today at the late residence, 1425 Ridge avenue, Evanston. Mr. Pettit died Tuesday in Evanston hospital after a brief illness. He was born in Altoona, Pa., attended Haverford school and Princeton university, and came to Evanston in 1904. Surviving are his widow, Rachel Hazlehurst Pettit, and a daughter, Mrs. Hollinshead Martin.

Mrs. Fannie R. Skidmore.

Mrs. Fannie R. Skidmore, 90 years old, died yesterday in Lake Forest, where she made her home with her son, James G., and daughter, Miss Lucile, at 1565 North Sheridan road. She was the widow of Clarence Skidmore. Services will be tomorrow at 10:30 a. m. in Miller chapel, Charleston, Coles county. James G. Skidmore is president of the Illinois chapter of the American Institute of Decorators.

Irving A. Schwarz.

Services for Irving A. Schwarz, 52 years old, 6040 Winthrop avenue, an electrical appliance salesman who died in Passaic, N. J., Tuesday after he completed a plane flight from Chicago, will be held at 10 a. m. tomorrow in the chapel at 1300 Devon avenue. Surviving are his widow, Gertrude, and two sons, Albert and Robert.

ATTY. MORTON A. MERGENTHEIM DIES IN OFFICE

Morton A. Mergentheim Sr., attorney and former professor of law at John Marshall Law school and Northwestern university, died of a heart attack in his office at 100 West Monroe street yesterday afternoon. He was 66 years old and lived at 411 Fullerton parkway.

Mr. Mergentheim was born in Fort Wayne, Ind., and attended the University of Chicago and Northwestern university. He was on the John Marshall faculty from 1906 to 1923, was chief assistant city attorney from 1911 to 1915, and taught at Northwestern from 1923 to 1932.

Mr. Mergentheim is survived by his widow, Rose, a son, Morton A. Jr., and a daughter, Leanore, a New York actress with the stage name of Page Morton.

COUNCIL LAUDS MOTORMAN WHO TRAILED KILLER

William F. Mahoney, the street car motorman who trailed and helped police capture a holdup slayer on June 28, was commended for his judgment and courage in a resolution adopted yesterday by the city council.

"He risked his own life above and beyond his duty as a citizen for the welfare and security of the people of Chicago," said the resolution, which was introduced by Ald. Joseph S. Gilespie [29th].

Mahoney, who lives at 808 South Pulaski road, caused the arrest of Ernest Wishon, an ex-convict, after Wishon had slain Joseph Schulte in an attempted robbery at Schulte's jewelry shop at 3155 Harrison street.

Missing Wife of Sailor Found Working in Movie

Mrs. Dolores Warrington, 16 years old, wife of Paul Warrington, a navy signal man, who had been missing from her parents' home at 3342 Schubert street since April 13, was found last night by Police Sgt. John Hughes in the La Salle theater where she had been working as an usherette. When he asked THE TRIBUNE Tuesday to help him find her, Warrington reported she had returned to her home here from Kansas City, Mo., last January after he had been ordered to sea duty.

Flyer Who Died in Action Leaves $25,000 to Sister

Joseph E. Otis III., former Chicagoan who was killed in action while flying with the royal Canadian air force July 1, 1942, left an estate of $25,000 to his sister, Mrs. Anne E. Johnston, formerly of 40 East Oak street, now living in Yellow Springs, O., according to his will admitted to probate yesterday by Judge John F. O'Connell. Young Otis was the son of Joseph E. Otis Jr., president of the Dodge Manufacturing corporation of Mishawaka, Ind.

[ADVERTISEMENT]

COOL Quick RELIEF For Aching Muscles

Help nature banish tiredness, due to heat and work, help restore old-time pep and vigor in this natural, pleasant way. Soothing relief for aching muscles. Andy Lotshaw Body Rub enables your fingers to work deep into tired, aching muscles. Relieves muscular aches and pains, stimulates circulation. Used for years by famous athletes. Get it at drug stores.

ANDY LOTSHAW All-Purpose Body Rub

2 THIEVES GET 20 YEARS; JUDGE TO FIGHT TIME OFF

Two robbers were sentenced to 20 years in prison as habitual criminals yesterday by Chief Justice John A. Sbarbaro of Criminal court.

The judge said he would recommend to the state parole board that no allowance of time be granted the men for good behavior in prison. If this recommendation is followed they would have to serve the full 20 years.

Those sentenced are John Paulucci, 27 years old, and John Duci Bell, 21, who were arrested June 12 after they stole the purses of two women at Berteau and Western avenues. An alert citizen, Melvin Abbott, 4134 North Oakley avenue, chased Paulucci under a porch at 2050 Cuyler avenue, ignoring five shots fired by the robber. Policeman Joseph Sweeney then seized the robber after Paulucci had tried to shoot again.

Judge Sbarbaro noted that Paulucci went to prison in 1938 for larceny and Bela was sentenced for robbery in 1939. In addition to the two purse snatchings, they were charged with robbing a grocery at 3449 Foster avenue on June 5. For the three crimes they were sentenced to three 20 year terms.

CHICAGO LITHS MARK ILL FATED ATLANTIC FLIGHT

Chicagoans of Lithuanian descent will open a second million dollar war bond campaign Saturday night to mark the 10th anniversary of the ill-fated flight of Stephen Darius and Stanley Girenas, who were killed 300 miles short of their goal, Kaunas, Lithuania, after flying the Atlantic.

The ceremony will center around the Darius-Girenas monument at 69th street and Western avenue. A parade of 2,000 American Legion members, Red Cross units, and mothers of men in service, will precede the event, starting at 6 p. m. Speakers will include Dr. Peter Dauzvardis, Lithuanian consul; John G. Gallaher, Dr. Gordon J. Laing, Rudolph Vasalle, Antanas Vanagaitis, Joseph Kibort, John Kazanauskas, and Justin Mackiewich. Bonds will be sold from 12 booths. Anthony Olis will serve as chairman.

The first Lithuanian bond drive netted $1,000,000 last winter and financed a bomber called the Lituanica in honor of the plane flown by Darius and Girenas, who were Chicagoans, on their Atlantic flight.

50,000 SERVICE MEN, FAMILIES GET COUNCIL AID

More than 50,000 Illinois service men or their families have been given free assistance during the two years of the Soldiers and Sailors service council, Chairman Britton I. Budd reported yesterday at the second annual meeting of the council at 72 West Adams street.

Foremost among problems handled the past year, Budd reported, were those involving allotments. He acknowledged help and coöperation of the Red Cross, army and navy relief societies and other organizations in handling these cases as well as those involving leases, income, and real estate tax deferments and insurance problems.

The council's program also included a "Write him today" campaign, in which friends and relatives of service men were urged to write more letters to them. Budd reported more than 20 million pieces of advertising carried "Write him today" emblems during the last six months.

NYA Disbanding Chicago Force; Projects Closed

In consequence of a Washington order liquidating the National Youth administration, the Chicago NYA office is winding up its affairs, it was announced yesterday by Miss Mary Stuart Anderson, regional administrator. Miss Anderson said all projects were closed last July 3 and a staff of 35 office workers is making an inventory of the records and turning over remaining equipment to the procurement office of the treasury department.

UNDERTAKERS.

Lain & Son

Funeral Service Information

SOUTH SIDE CHAPEL
63D AND HARVARD-AVENUE.
PHONE WENTWORTH 0025.

NORTH SIDE CHAPEL
5501 N. ASHLAND-AVENUE.
PHONE LONGBEACH 2646.

THURSDAY.

BETTS—Mary C.	3 p. m. at chapel.
GORMAN—Sarah.	9:15 a. m. in church.
GORYAN—Stanley C.	10 a. m. in church.
KUDE—George.	11 a. m. at chapel.

FRIDAY.

HOSKING—Eva J.	3 p. m. at chapel.

SATURDAY.

REAUME—William J.	1 p. m. at chapel.
ASHWATER—Harold.	3 p. m. at chapel.

SERVICES TO BE ARRANGED.
CLARK—Helen.

BEVERLY CHAPEL
2121 WEST 95TH-STREET.
PHONE BEVERLY 2182.

FRIDAY.

ANDERSON—Charles B.	4 p. m. at chapel.

SATURDAY.

SEYMOUR—Joseph P.	2 p. m. at chapel.

JOHN CARROLL SONS
"HOME FOR FUNERALS"
ERIE AT WABASH. WHI. 6060.
4542 RAVENSWOOD. LON. 0305.

C. H. JORDAN & CO.
FUNERAL HOME. 300 E. ERIE-ST
89 YEARS' SERVICE

SKEELES-BIDDLE.
7838 COTTAGE GROVE. RAD. 0220.

CEMETERIES.

16 GRAVE lot—Evergreen Memorial Park; all or part; reas. Blue Is. 586J, 5:30-7.

WANTED cemetery lots—N. or N. W. side; pay cash. Address C K 104, Tribune.

MONUMENTS AND MAUSOLEUMS.

CEMETERY MARKERS, MONUMENTS AT Savings, Sears-Roebuck, State-st., Basem't

REV. J. F. M'CORMICK, LOYOLA PROFESSOR, DIES WHILE READING

The Rev. John Francis McCormick, S. J., professor of philosophy at Loyola university since 1932 and president of Creighton university from 1919 to 1925, died yesterday while reading in his room in the university administration building.

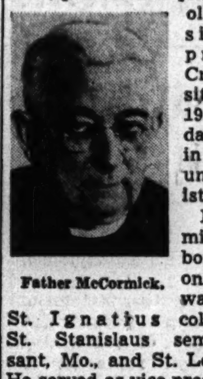

Father McCormick.

Father McCormick, who was born in Chicago on March 3, 1874, was educated at St. Ignatius college, Chicago; St. Stanislaus seminary, Florissant, Mo., and St. Louis university. He served as vice president of St. Ignatius college, Cleveland, O., and later was professor of philosophy at St. Xavier college, Cincinnati, O.

Offices of the dead will be conducted at 9 a. m. Saturday in St. Ignatius church. The funeral mass will be celebrated at 9:30 a. m.

24 PRIVATE SPACIOUS Chapel Rooms

PERFECT SERVICE
FINEST APPOINTMENTS
IN CHICAGO

NORTH: 929 W. Belmont
SOUTH: 1820 S. Michigan
WEST: 2346 W. Madison

EASY TO REACH BY "L," BUS OR STREET CAR

Hursen UNDERTAKER

DEATH NOTICES

In Memorium.

KAPTULLER—Sophie Rhode Kaptuller, July 15, 1941. In loving memory of our dear wife and mother.
LOVING HUSBAND AND SONS.

Fraternal Notices.

LEGION CHAPTER, NO. 860, O. E. S.—Members please attend funeral of our late sister Anna Nelson, Friday, July 16, 2 p. m. at chapel, 4230 W. 26th street.
ESTELLE ZAGE, W. M.

ADLER—Ben Adler, late of 3417 W. Roosevelt road, beloved husband of Sylvia, dear father of Jeannette Kirshenbaum, brother of William, Hyman, Sarah Heller, Ida Lyons, grandfather of Anita, Fern, and Dian Kirshenbaum. Funeral Thursday, 2 p. m., at chapel, 3654 W. Roosevelt road. Interment Rosemont Park cemetery.

ANDERSON—Charles B. Anderson, 9322 S. Winchester avenue, July 13, 1943, beloved husband of M. Irene Anderson, fond father of Laura E. and Frank B. At chapel, 2121 W. 95th street, where services will be held Friday, July 16, at 4 p. m. Interment private. Member of Normal Park lodge, No. 797, A. F. & A. M.; Normal Park chapter, No. 210, R. A. M.; and Englewood commandery, No. 59, K. T.

ANDERSON—Marie Martha Anderson. Funeral arrangements canceled. Further notice later. Information, Pensacola 2693.

ASHWORTH — Harold Ashworth of 732 Irving Park road, July 14, 1943, beloved husband of Vera Ashworth, fond father of Norman. At chapel, 5501 N. Ashland avenue, where services will be held Saturday, July 17, at 3 p. m. Interment Graceland.

BELL—Will J. Bell, late of 207 Linden avenue, Oak Park, Ill., beloved husband of Mary, dear brother of Mrs. Curtis B. Camp, La Grange, Ill. Resting at funeral home, 5708 W. Madison street. Interment Oakridge. Member of Cleveland lodge, No. 211, A. F. & A. M.; Chicago commandery, No. 19, K. T.; Washington chapter, No. 43, R. A. M.; Oriental consistory, and Medinah temple, A. A. O. N. M. S. Funeral notice later.

BETTS—Mary C. Betts [nee Wilson] of 643 Fullerton parkway, July 13, 1943, beloved wife of the late Hon. Charles Betts, loving mother of Charles, Robert J., Betty Mae Betts Adams, the late Cora M. Gale, and Maude Betts. At chapel, 5501 N. Ashland avenue, where services will be held Thursday, July 15, at 3 p. m. Interment Freeport, Ill.

BILEK—Frank J. Bilek of 2709 S. 59th avenue, Cicero, Ill., beloved husband of Emily, nee Vala; brother of Mary Pekarek, Albie Vizensky, and Emma Pribyl. Funeral Saturday, July 17, at 1:30 p. m., at chapel, 5128-30 W. 25th street, Cicero. Interment Bohemian National. Cicero 80.

BLACK—Charlotte Corrine Black, mother of Harry Kenneth Black, sister of Jessie Aylesworth. Funeral Thursday, 3:30 p. m., at Memorial Park chapel. Interment Memorial Park.

BLOXHAM—Pearl Thorp Bloxham of 1727 Harrison street, Evanston, wife of Clarence L. Bloxham, mother of William R. and Staff Sgt. Raymond T. Bloxham, sister of Walter E. Thorp of Cleveland, O. Services Friday at 2 p. m. at chapel, 1460 Sherman avenue, Evanston. Interment Memorial Park.

BOGREN—Gustav A. Bogren of 7254 Champlain avenue, beloved husband of Ellen, fond father of Mrs. Mabel Epperson, Arthur and the late Harold Bogren. Services at chapel, 7838 Cottage Grove avenue, Saturday, July 17 at 3 p. m. Interment Oak Hill.

BORCHARDT — Ernest Borchardt, beloved husband of the late Ida, dear father of Elizabeth, Florence, Mrs. Helen Litwitz, and the late Ernest, grandfather of Edward and Lorraine Litwitz, father-in-law of Edward Litwitz, brother of Mrs. Anna Eichmann and Otto C. Resting at funeral parlors, 1939 W. 35th street, until Friday 11 a. m. Services Friday, 2 p. m., at St. Philippus Ev. church, 36th and S. Seeley avenue. Burial Fairmount.

BRAUN—Robert A. Braun, July 13, 1943, of 6748 S. Perry avenue, husband of the late Anna Braun [nee Gruhn]; beloved father of Robert G. Braun, fond brother of Charles J., Dorothy M., Edna P., and Conrad H. Braun, Mrs. Elsie Kammert, Mrs. Emma Jurgens, and Mrs. Ruth A. Franz; grandfather of Julie Ann Braun. Services at chapel, 6328 Cottage Grove avenue, Friday at 3 p. m. Interment at Oak Woods. Information Fairfax 2900.

BROBERG—Charles J. Broberg of 1618 S. 7th avenue, Maywood, beloved husband of Selma Julia, nee Carlson; fond father of Blanche F., Clarence C., and Earle K., three grandchildren, one great-grandchild. Funeral Thursday, 2 p. m., at funeral home, Lake street at 2d avenue, Maywood. Please omit flowers.

BROWER—Mrs. Jessie Bones Brower passed away peacefully early morning, July 14, beloved mother of Marion Brower Erskine. Service at Fellsmere, Fla. Atlanta, Washington, Buffalo, and New York papers please copy.

BROWNLEE—Mary Wilce Brownlee, July 14, beloved wife of the late Thomas R., loving mother of Arthur, Reginald, Clarence, Edward, and George. Funeral Friday, July 16, at 2 p. m., at chapel, 7066 N. Clark-st. Interment Rosehill cemetery.

BURSMA—Beatrice Bursma, nee Rowley, July 12, 1943, beloved wife of John, sister of William Rowley. Funeral Friday, 9 a. m., from chapel, 7705 Cottage Grove avenue, to St. Basil's church. Interment Holy Sepulchre.

DEATH NOTICES

CARLSON—Christine Anna Carlson of 5319 W. Ohio street, July 13, 1943, wife of the late Erick, mother of Albert C. of Hazelcrest, Ill., Edward J. of Wilmette, Ill., Mrs. Anna Clauson of Worcester, Mass., Mrs. Olive Gene, and the late Helen M. Resting at chapel, 214 E. 115th street. Services Friday, July 16, 2 p. m. Interment Oak Lawn.

CARLSON—Ida C. Carlson of 6524 S. Whipple street, beloved wife of John, fond mother of George Wilbur. Services Friday at 2:30 p. m. at chapel, 6245 S. Kedzie avenue. Interment Fairmount. Member of Nore lodge, No. 18, I. O. S.

CARLSON—Jennie Carlson of 2426 N. Sawyer avenue, beloved wife of the late Martin L. Carlson, dear sister of George R. Wahlstrom, aunt of Viola Oseland and Irving Wahlstrom. Services Saturday at 2 p. m. at funeral home, 3301 Fullerton avenue. Interment Mount Olive.

CARUSO—Sebastiano Caruso of 817 Arthington street, dear brother of Concettina, Valentine, and Frank Caruso. Funeral Friday, 9 a. m., from funeral home, 619 S. Ashland boulevard, to Guardian Angel church. Interment Mount Carmel.

CIONE—Angelina Cione, beloved wife of Anthony, fond mother of Carmella, Michael, Theresa, Salvatore, Ernest, Pvt. Albert, Libby, Jennie, Grace, Ralph, and Delores. Funeral Saturday, 9 a. m., from residence, 2302 Union street, Blue Island, to St. Benedict's church. Interment St. Benedict's cemetery.

CURCIO—Nick Curcio, 1509 School street, July 13, 1943, beloved husband of the late Theresa, loving father of John, Louis, Joseph, Rose, Lazare, Mary Bellizia, Peter, and the late Anthony, dear grandfather of six grandchildren and three great-grandchildren. Funeral Friday, July 16, 10:30 a. m., from chapel, 2114 Irving Park road, to St. Alphonsus church. Burial Mount Carmel cemetery.

DATHAN — William Dathan, late of 515 Oakdale avenue, Glencoe, beloved husband of Mary, dear father of Esther and Corp. William F. Dathan Jr., U. S. M. C. At rest and services Friday, July 16, 2 p. m., at funeral home, Linden avenue and Tower road, Hubbard Woods. Interment Memorial Park.

DEL GUIDICE—Louis Del Guidice, late of 2652 W. Superior street, beloved husband of the late Anna, nee D'Amato; fond father of James [Jimmy Murphy], Mrs. Mary Castagna, Mrs. Julia Gazzola, Mrs. Jeanette Stacey, Joseph, Lucille, and the late Russell and John. Funeral Saturday, July 17, at 9 a. m. from funeral home, 2353 W. Chicago avenue, to Holy Rosary church. Interment Mount Carmel. For information, Brunswick 8220 or 0100.

DEMOS—Maude M. Demos, nee Boyer, late residence 10 Devon avenue, Park Ridge, beloved wife of N. J. Demos, loving mother of Johnny, Judy, and Mary, daughter of Howard Boyer of Kansas. Services Thursday, July 15, 3 p. m., at funeral home, 6754 Northwest highway. Interment Arkansas City, Kas.

DIETSCHE — Margaret Dietsche, beloved wife of Alphonse, loving mother of Alphonse P., Genevieve Chiville, Robert B., and the late Irene R., fond grandmother of Patricia and Judith, sister of Mrs. Lena Marsh. Services Thursday, 1 p. m., at funeral home, 229 S. Main street, Lombard, Ill. Interment Elmlawn.

DUNTZ—Emma Duntz [nee Fritz], July 12, beloved wife of the late Frank H., fond mother of Bert and the late Frank Jr. and Herbert, grandmother of five grandchildren and two great-grandchildren, dear sister of Mathilda Fritz, Pauline Johnson and the late Alwina Sachs. Resting at parlors, 6451-53 S. Ashland, where services will be held Thursday, 1:30 p. m. Interment Waldheim cemetery. Prospect 0220.

DURNING—Eloise Durning, July 13, 1943, of 4250 Drexel boulevard. Services in chapel, 4227 Cottage Grove avenue, Thursday, 3:30 p. m. Interment Oak Woods.

FIRNBACH—Henry Firnbach, 122 S. Evergreen avenue, Arlington Heights, Ill., beloved husband of Sophie Firnbach, fond father of John, Hattie Goedke, Henry Jr., Renador, George, Cecilia Saar. Funeral Saturday, July 17, 9:30 a. m., at St. James' Catholic church. Resting at funeral home, 111 W. Campbell street, Arlington Heights.

FLAHERTY — Mary Finnerty Flaherty of 1449 W. 52d street, beloved wife of the late Thomas, devoted mother of Catherine, Mary O'Donnell, Ann Crowley, Thomas, and the late Martin and Celia, sister of James Finnerty. Funeral Saturday, 8:45 a. m., from funeral home, 318 E. 71st street, to St. Basil's church. Interment Mount Olivet.

GAUGHAN—Anthony J. Gaughan, July 14, beloved husband of Anna Conroy Gaughan, son of the late Catherine, brother of John, Mary Brown, Thomas, and Catherine Harrington. Funeral Saturday, 9:15 a. m., from chapel, 2449 Lincoln avenue, to St. Gregory's church. Interment All Saints' cemetery.

GOLDENBERG—David Goldenberg, beloved father of Shirley and Georgine, fond brother of Ella Hirsch, Rose Wexler, Esther Rosenthal, and Joe. Funeral Friday, 10 a. m. at chapel, 3654 W. Roosevelt road. Interment First Roumanian Cong. cemetery, Forest Park.

GOSNELL—Pearl C. Gosnell, beloved husband of Elizabeth, fond father of Mrs. Helen Roley, Mrs. Dorothy Barker, and Evelyn, brother of Mrs. Mary L. Merritt. At parlors, 67th street and Dorchester avenue, until 3:30 p. m. today. Interment Decatur, Ill. Member of Order of Railway Conductors.

GROEBE—Ruth T. Groebe [nee Walther], wife of William C., daughter of Mr. and Mrs. Otto Walther, sister of Mrs. Esther Sabotnik, Otto, and Harry Walther. Resting at chapel, 1648 W. 63d street, until Friday noon. Services 1:30 p. m. Friday at Thoburn church. Interment Fairmount.

HAEFFNER—Josephine M. Haeffner, July 13, 1943, widow of the late Charles Haeffner, mother of Dr. Albert W. Haeffner, and Mrs. Robert Agnew. Funeral services Friday, 2 p. m., at residence of son, 1155 S. Home avenue, Oak Park. Interment Forest Home cemetery.

HASTINGS—Nettie Ann Moore Hastings, suddenly, July 12, 1943, beloved wife of the late Samuel M. Hastings. Funeral service Friday, July 16, 1943, at 3 p. m. at late residence, 812 Waverly road, Highland Park, Ill. Interment Lake Forest cemetery.

HINEY—Emma F. Hiney, 6136 Kimbark avenue, July 14, 1943, sister of Mrs. Agnes Metta, Mrs. Margaret Bannon of Chicago, Mrs. Mary Cronin of Joliet. Funeral from the Western funeral parlors, Joliet, Ill., Saturday, 9:30 a. m., to St. Raymond's church. Interment Mount Olivet cemetery, Joliet, Ill.

HOSKING—Eva J. Hosking of 4406 N. Magnolia avenue, July 12, 1943, beloved wife of the late Walter P. Hosking, loving mother of Harold W., Myrtle McGuire, Mildred Dunbar, Roland, and Staff Sgt. Walter A. Hosking. At chapel, 5501 N. Ashland avenue, where services will be held Friday, July 16, at 3 p. m. Interment Rosehill.

HUBER—George Huber, aged 69 years, of 3820 N. Hamilton avenue, husband of Ida, nee Cords; father of George J., Mildred E., Myrtle, Dorothy Suess, Alma Mader, and Crystal Anderson, grandfather of 4 grandchildren. At chapel, 3905-07 Lincoln avenue, where services will be held Saturday 1:30 p. m., under auspices of Constellation lodge, No. 892, A. F. & A. M. Interment Acacia Park.

JACOBSON—Harry C. Jacobson, beloved husband of Geraldine, nee Tunney; dear father of Harvey B. and Sheldon F., fond brother of Dave. Services Thursday, 2 p. m., at chapel, 5206 Brodway.

JANIS—Max Janis, beloved husband of Celia, dear father of David M., Herman, Leo L., Milton, and the late Samuel and Michael, fond brother of Sophie Siegel. Services Thursday, 3 p. m., at chapel, 5206 Broadway. Interment I. O. B. A., Waldheim. Please omit flowers.

JOHNSON—Axel Victor Johnson, 7815 S. Hermitage avenue, beloved husband of Hannah, father of Mrs. Hermione Larson, Stanley A., and the late Jerome, brother of Charles, Frank, Alex, Harry, and the late Elmer. Funeral Saturday, July 17, at 1:30 p. m., at chapel, corner of 79th and Aberdeen streets. Interment Oak Hill.

KASTNER — Ethel Jean Kastner, beloved daughter of Victor H. and Beatrice [nee Starek] Kastner, fond sister of Norma. Service Saturday, 1 p. m., at chapel, 3419 Ridgeland avenue, Berwyn. Cremation Waldheim. Please omit flowers.

KNOBBE—Herman Knobbe Sr. of 1622 N. 16th avenue, Melrose Park, beloved husband of Bertha, nee Radde; fond father of Corp. Herman Jr., U. S. A., Bernice and Eugene, grandfather of Alan, father in-law of Dorothy. Resting at funeral home, Lake street at 2d avenue, Maywood, until noon Saturday, lying in state at St. Paul's Ev. Luth. church, Melrose Park, from noon until time of service, 2 p. m. Interment Elmwood.

KREMSKE—George Kremske, husband of Clara, son of Wilhelminne, brother of Emma Sosmann, Adeline Longway, Harry, Louis, Otto, Walter, and Herbert. Services Saturday, 2 p. m., at chapel, 5017 Highland avenue, Downers Grove. Interment Clarendon Hills cemetery.

KRUGGEL—Edward F. Kruggel, 3429 N. Marshfield avenue, July 14, 1943, beloved husband of Anna, nee Mamer; loving father of Madelyn Thoele, dear brother of Arthur, Charles, and the late Mattie Tyrrell. Services Saturday, July 17, at 2 p. m. at chapel, 2114 Irving Park road. Interment St. Joseph's cemetery. Member of Bilek camp, Modern Woodman of America.

LUX — Matilda C. Lux, fond mother of Matilda, William, and Beatrice. Funeral Saturday, 9:15 a. m., from chapel, 3429 Fullerton avenue, to St. Thomas of Canterbury church. Interment St. Boniface.

DEATH NOTICES

M'CORMICK—The Rev. John F. McCormick, S. J., July 14, 1943, professor of philosophy at Loyola university, son of the late Patrick J. and Ann Cranley McCormick, dear brother of Sister Margaret Marie, Sisters of Providence. Resting at the university parlors until noon Friday, thereafter in St. Ignatius church. Office of the dead at 9 a. m. Saturday, July 17. Funeral mass at 9:30. Burial All Saints'.

McCONOCHIE—See Haeffner notice.

McDONOUGH—Matthew J. McDonough of 1624 N. Monticello avenue, captain of squad 1, C. F. D., beloved husband of Ann McDonough, fond father of Kathleen, Matthew Jr., and Thomas, son of Matthew T. and Josephine Cahill McDonough, brother of Pvt. Thomas A., U. S. A., Mrs. Virginia Roeser, Adelaide, and the late F. John. Funeral Friday, July 16, at 9:15 a. m., from funeral home, 1359 Devon avenue at Glenwood, to Maternity B. V. M. church and St. Joseph's cemetery.

McKEE—Charles Harry McKee, suddenly, of 4221 Garden avenue, Western Springs, loving son of John E. and Mable, nee Giddings, brother of Maryan. Resting at chapel, 608 Hillgrove avenue. Services Friday, 2 p. m. at First Congregational church. Interment Bronswood.

MERGENTHEIM—Morton A. Mergentheim Sr. of 411 Fullerton parkway, beloved husband of Rose H., fond father of Morton A. Jr. and Page L. Mergentheim. Funeral Saturday, 10 a. m., at chapel, 929 Belmont avenue. Burial Oshkosh, Wis.

MILOTA—Rose Milota of 2116 S. Gunderson avenue, beloved wife of the late John V., loving mother of Joseph E., Eleanore Marvin, and the late John F. Funeral Friday, 8:30 a. m., from chapel, 6507 W. Cermak road, to St. Mary of Celle church. Call Berwyn 2310.

MUELLER—Charlotte V. Mueller of 2938 W. Palmer street, beloved wife of Erhard, fond mother of Dorothy, dear daughter of Mary and the late Fred Hass, sister of Fred, Elmer, Raymond, Adele Kennedy, Myrtle, the late Louis, Arthur, Edna and Rose Hunkler. Services Friday, at 3 p. m., at funeral home, 3301 Fullerton. Interment Waldheim.

NELSON—Judge Oscar F. Nelson, July 14, beloved husband of Helen, dear father of Mrs. Wallace L. Alstrin, Mrs. Harry S. Chinberg Jr., and Ensign Robert C. Nelson, brother of Mrs. Edwin S. Braden and Charles Nelson, grandfather of Barbara and Donna Chinberg, Helen and Robert Alstrin. Lying in state at Trinity Lutheran church, Barry and Seminary avenues, from 12 noon Saturday until services at 2 p. m. Interment Rosehill. Resting at chapel, 3415 N. Clark-st.

NELSON—Anna Nelson of 3035 S. Kildare avenue, July 13, beloved wife of the late Nels, fond mother of George, Ellen, Ernst, Otto, Adolph, Ruth, and the late Emil and Ethel, 17 grandchildren and four great-grandchildren. Funeral Friday at 2 p. m., at chapel, 4230 W. 26th street. Interment Mount Auburn. Member of Legion chapter, O. E. S. Lawn. 0671.

NICHOLSON—Ruth B. Nicholson, beloved wife of Ralph A. Funeral at chapel, 4542 Ravenswood avenue, Thursday, July 15, at 2 p. m. Interment Beverly.

OLSON—Albert W. Olson, fond son of Mrs. Amanda Olson, brother of the late Mrs. Arthur J. Gear, uncle of Mrs. Ruth Stone, Willard, and Frank Gear. Services Friday, July 16, 1:30 p. m. at funeral home, corner of 79th and Aberdeen streets. Interment Mount Greenwood. Member of Triluminar lodge, No. 767, A. F. & A. M.

O'SHEA—William J. O'Shea of 449 N. Avers avenue, beloved husband of the late Catherine, fond father of William J., Frank, Josephine Phelps, Mary Hall, Alice Hall, and Charles O'Shea. Funeral Friday, July 16, at 9:15 a. m., from funeral home, 5350 W. North avenue, to Our Lady of the Angels church. Interment Calvary. Charter member of Division No. 241, A. A. of S. & E. R. & M. C. E. of A. Mer. 9890.

PARDECK—Mary Pardeck, dear wife of Louis, dear mother of Mary, Violet, Edwin, fond sister of Julia, Louise, Ema, Minie, Fred, grandmother of George Jr. and Patricia. Funeral Saturday, July 17, at 1:30 p. m., from chapel, 845 Armitage avenue. Burial Montrose.

PAULMANN — Mary P. Paulmann [nee Rill], beloved wife of John, fond daughter of Mrs. Mary Rill, fond sister of Elizabeth, Helen, Martin, Teresa, and John, fond daughter-in-law of Mr. and Mrs. Peter Paulmann. Resting at funeral home, 736 W. North avenue. Funeral Friday, July 16, 9:30 a. m., to St. Michael's church. Interment St. Joseph's cemetery.

PESARESI—Mathilda Pesaresi, nee Rossini, late of 1335 Cornelia avenue, beloved wife of the late August, fond mother of Mrs. Enrica Taramelli, Giusto, Carl, Joseph and the late Mary. Funeral Saturday, July 17 at 9:30 a. m. from funeral home, 866 N. Wells street to Assumption church. Interment Mount Carmel cemetery. Del. 1525.

PETERIK—William B. Peterik, beloved husband of the late Anna, fond father of Jerry, Joseph, and Clarence, brother of John, James, Mary Peters, and Barbara Huml. Funeral Friday, July 16, at 1:30 p. m. at funeral home, 6617 W. Cermak road, Berwyn. Interment Bohemian National. Call Berwyn 1092.

PETERSON—John Peterson, late residence, 6829 Oleander avenue, beloved husband of Sigrid Peterson, fond father of Philip, Laura, Florence, Russell, Esther, and Mrs. Margaret Marshall, brother of George and Mrs. Carrie Wilson. Services Friday, July 16, 1:45 p. m., at funeral home, 6754 Northwest highway. Interment Town of Maine cemetery.

REAUME—William J. Reaume, late of 6340 Sheridan road, beloved husband of Alice, nee Klekamp; fond father of Helen Wikoff, Dorothy Cullinan, and William G. Reaume, brother of George E. Reaume. Services at chapel, 5501 N. Ashland avenue, Saturday, July 17, at 1 p. m. Interment Arlington.

RISS—George F. Riss, at Oshkosh, Wis., beloved husband of the late Bertha Riss, fond father of Miss Bertha Riss. Services Friday, 9:30 a. m., from chapel, 3224 Montrose, to St. Mathias' church. Interment St. Joseph's.

ROBINSON—Kate Robinson, wife of the late George, dear mother of Sam, David, Jack, and Leah Eisenberg of Cleveland. Funeral Thursday at 11 a. m. at funeral chapel, 5145 Broadway. Interment Westlawn cemetery. Family, 2830 Greenleaf avenue. Kindly note change of time and interment.

ROCHE—Ellen Roche of 2300 Sheffield avenue, beloved wife of John J., mother of John P., James J., Mona M., and Mary R. Funeral from chapel, 2701 N. Clark street, Friday at 9:30 a. m., to St. Vincent's church. Interment Calvary.

SAVAGE—William F. Savage of Fish Lake, Ind., formerly of Chicago, Ill., husband of Carrie E., father of Edward and Le Roy, grandfather of Lt. Robert W. and Joan Lee Savage. Resting at chapel, 7838 Cottage Grove avenue, where services will be held under the auspices of Concord lodge, No. 917, A. F. & A. M., Saturday, July 17, at 1 p. m. Interment Oakridge.

SHEEHAN—Patrick J. Sheehan, beloved husband of Mae [nee O'Brien], fond father of Bette and Peggy Sheehan. Funeral from his late residence, 9138 S. Bishop street, Saturday at 9:30 a. m. to St. Margaret's church. Interment Holy Sepulchre. Tri. 7300.

SCHOFIELD—Bryan B. Schofield, beloved husband of Bridget, nee Kerrigan; father of Bernard. Funeral Friday at 9 a. m., from residence, 8025 S. Throop street, to St. Sabina's church. Interment Mount Olivet. Boulevard 0662.

SEYMOUR—Joseph P. Seymour, 812 W. 85th street, suddenly, July 14, 1943, brother of Percy Seymour, and Mrs. Eve Guthrie. At chapel, 2121 W. 95th street, where services will be held Saturday, July 17, 2 p. m. Interment Mount Hope.

SHINE—Catherine Shine, late of 8009 May street, beloved wife of Patrick J. Shine, mother of Marie Flynn, Kathleen Davis, Thomas P. Shine, and Helen O'Brien. Funeral Friday, 9:45 a. m., from funeral home, 5438 S. Halsted street, to St. Sabina's church. Mass at 10:30 a. m. Interment Holy Sepulchre. Please omit flowers. Boulevard 0662.

SKIDMORE—Fannie R. Skidmore, July 14, 1565 N. Sheridan road, Lake Forest, wife of the late Clarence Skidmore, mother of Lucile and James. Funeral 10:30 a. m., Friday, at the Miller Funeral chapel, Charleston, Ill. Burial Mound cemetery.

VINCI—Salvatore Vinci, beloved son of the late Frank and Angelina Vinci, fond brother of Joseph and the late James, Mike, and Charles. Funeral Friday, 9 a. m., from chapel, 470 W. 26th street, to All Saints' church. Interment Mount Carmel. Member of Franklin union, No. 4. Prospect 0600.

VLASAK—Edward Vlasak, beloved husband of Mae Vlasak, fond father of Pvt. Robert, brother of Mary Ray, Antonette Mack, and George. At chapel, 6213-15 W. 26th street, Berwyn. Funeral notice later. Berwyn 1886.

WACK—Harriett B. Wack, July 13, 1943, late of 4711 Woodlawn avenue, beloved wife of the late Eugene, loving mother of James E., Frances E., Albert D., and Eugene Jr. Resting at her home until 10 a. m. Friday. Services Friday at 3 p. m. at chapel, 2024 E. 75th street. Interment Oak Woods. Member of Forrestville chapter, No. 177, O. E. S., and the Arche club.

WILLOUGHBY—Chester A. Willoughby of 2000 Lincoln Park West, beloved husband of Mildred L. Willoughby. At chapel, 929 Belmont avenue. Funeral Friday, 2 p. m., at Chicago temple, corner Clark and Washington streets. Interment Decatur, Ill. Please omit flowers.

CEILING THREAT ON LIVE STOCK HELD 'POLITICS'

Traders Think OPA Seeks Credit.

Reports from Washington, D. C., that the office of price administration plans to establish live stock price ceilings in a program to increase civilian meat supplies received little attention yesterday from Chicago live stock dealers. They said in their opinion the OPA is merely reviving the ceiling threat to bring more cattle to market, or is "playing politics" by advancing a program at a time when cattle are moving to market in larger volume because of factors outside of OPA's control.

P. O. Wilson, executive secretary of the National Live Stock Producers' association, Chicago, said that regardless of what the OPA does about the meat problem, there will be a heavy run of cattle to market thru October. He asserted the OPA "should not be permitted to fool the consuming public into believing OPA is increasing the beef supply," and charged that the OPA is trying to "grab the credit" for a normal market movement.

Ship Because of High Costs.

Wilson explained that besides the fact this is the season when grass fed cattle begin coming in from the ranges, many cattle feeders are shipping earlier this year because of the scarcity and high cost of corn and protein feed, and feed price uncertainties. He warned consumers face a "real beef famine" this winter unless the OPA encourages feeding operations, which normally keep cattle supplies in balance thruout the year.

An Associated Press dispatch said the OPA meat program was disclosed by authoritative sources. They said the OPA is convinced it can enlarge meat supplies by regulating live prices, especially for cattle. It was said that with price ceilings the OPA would remove the speculative incentive which caused ranchers and farmers to hold back their animals, and at the same time would solve the problem of holding down meat prices.

The live stock dealers recalled that more than a year ago the OPA first advanced the possibility of live animal maximums and subsequently announced from time to time that regulations were being readied for immediate operation. An industry spokesman asserted that these announcements and circulated reports were used solely as means to increase marketings and drive down prices, particularly in connection with hogs.

Ceilings Are Widely Opposed.

Live stock ceilings have been opposed strongly by producers, farm congressmen, and some meat packers. The major objections have been that cattle ceilings would be impossible to administer and enforce because of the various grades, and price limits would lessen the incentive to produce. They contended hog ceilings would be equally difficult to enforce but less difficult to administer because trading is more on the basis of weight, rather than grade.

The reports of the OPA meat program did not mention a possible conflict with plans under consideration by the war meat board to move cattle to market and ease the beef scarcity. The board expected to forward its recommendations to the war food administration, the OPA, and the quartermaster corps this week, but adjourned its weekly meeting in Chicago yesterday without announcing any action.

CATTLE RECEIPTS SOAR

The change in the beef situation in the last three weeks has been one of the most abrupt on record, it was said in the Chicago stock yards yesterday. During that period the nation's production has been increased from a famine basis to record July volume.

This change was attributed almost entirely to the fact that many of the nation's largest cattle feeders are unloading steers and heifers they had been holding in the hope that the chaotic situation which has wiped profits out of corn fed cattle would be remedied.

Prices weakened under pressure of the big receipts and steers and yearlings sold from steady to 25 cents a hundred pounds lower.

Hog receipts were just below the volume that packers working at capacity needed, which resulted in steady to strong prices.

Comparative Prices.

Hogs—Receipts, 27,000; shipments, 1,500.
Bulk of sales..........$13.10@14.05
Month ago..........13.60@13.90
Year ago..........14.00@14.80
Top yesterday, $14.10; average, $13.55.
Cattle—Receipts, 11,000; shipments, 4,000.
Bulk of sales..........$14.75@16.25
Month ago..........13.65@13.90
Year ago..........14.00@14.85
Top yesterday, $16.90; average, $15.50.
Sheep—Receipts, 4,500; shipments, 1,500.
Bulk of sales..........$14.25@15.50
Month ago..........14.25@15.50
Year ago..........13.25@14.50
Top yesterday, $15.50; average, $14.90.
Receipts include 10,600 hogs and 3,500 sheep direct to packers.

FOR SUBLEASE

Double unit, four-window north exposure suite in first class building two blocks from financial center. Carpeted spacious private office 14x17, main office 26x17, both with maximum north light. File- and storeroom 12x17. Lessee leaving City will sublet at $115, a substantial sacrifice. Possession August 1st or thereafter.

Telephone State 3220

First Packer Ceiling Case Up for Ruling

Chicago packers yesterday awaited a court decision on the first of hundreds of cases involving claims for several million dollars reported lost by the industry in filling government orders for meat. Armour & Co. lawyers concluded their arguments before the United States emergency court of appeals at Washington, D. C., in the first of the cases before that tribunal.

The attorneys contended that Prentiss M. Brown, federal price administrator, exceeded his authority in refusing requests for government procurement orders exceeding OPA ceilings, and failed to follow the congressional mandate that a fair and equitable margin of profit be allowed to processors.

Since this provision was written into the price control act, the attorneys contended the court should find the section pertaining to beef to be null and void. Eventual decision by the United States Supreme court is considered likely in this or one of the numerous other cases.

Loss Rule Rescinded.

All of the cases involve claimed losses to packers prior to two months ago, when the OPA rescinded the regulation under which losses previously were entered. The government roll-back and subsidy program later put into effect was intended to eliminate the losses but has served instead to magnify them, packing officials claim.

As an indication of the size of the industry's asserted losses, the Armour case awaiting decision involves $241,505 and covers military shipments of beef for only one six week period last fall. Other losses were claimed by the company before the roll-back program began. Wilson & Co. and other Chicago packers entered a number of other suits.

Loss on Each Carcass.

Operating under federal inspection packers are virtually compelled to supply government beef, even at a loss, under the 45 per cent "set aside" order now in effect. If they should refuse to comply and accept the loss, they assert, the government could requisition their supplies. One small eastern packer went out of the beef business several months ago rather than stand the asserted loss on beef operations.

A number of similar cases are before the Washington court seeking price relief for food processors. Before the OPA procedure was eliminated, meat and other food processors were permitted to file claims on each government contract on which a loss was claimed. None has reached the stage of the Armour litigation.

FALL RETAILERS' MARKET IS SPLIT INTO 2 SESSIONS

In order to relieve travel and housing facilities, and to accommodate an expected increased number of retail buyers attracted to the Chicago market because of shortages of consumer goods, Chicago's fall market opening this year has been divided into two sessions of one week each, the Chicago Association of Commerce announced yesterday.

The first week's show will open Aug. 2 and will include displays of general merchandise, dry goods specialties, notions, china, variety goods, millinery women's apparel, gifts, artware, and novelties. The second week, opening Sept. 11, will be devoted almost entirely to the showing of women's and children's clothing and accessories.

HEDGING FORCES WHEAT TO LOSS OF ½ TO 1⅛C

Grain markets showed the effect of hedging sales yesterday as the harvesting of wheat, oats, and rye progressed northward. The high price being paid for wheat as compared with the government loan also was reported to have induced farmers to sell much more than earlier in the season.

Wheat opened fractionally higher, under pressure of persistent hedging by commission houses with southwestern and western connections, and closed ⅛ to 1⅛ cents lower. No 2 red winter sold in the cash market at $1.69½, a new 15 year peak. Oats declined ¼ to ¾ cent, and rye was 1¼ to 1⅜ cents lower.

BANK STOCKS

[Nominal quotations.]

CHICAGO.	—Yesterday— Bid.	Ask.	—July 13— Bid.	Ask.
American Natl	260	270	260	270
Chicago Title..	135	140	135	140
City National..	135	140	135	140
Cont. Illinois..	99	100½	99	100½
First National.	345	350	345	350
Harris Trust..	340	352	340	352
Industrial Nat	30	33	30	33
La Salle Nat.	75	80	75	80
Mdse Natl	244	254	244	254
Northern Trust	545	560	545	560
NEW YORK.				
Bankers Trust	48⅛	50⅜	47⅞	50⅛
Bk of Manhat	19⅜	21	19⅜	21
Cent Hanover.	96⅜	100¼	96½	100
Chase	37⅛	39⅛	37⅛	39⅜
Chemical	46	48¼	45½	47⅞
First National.	1440	1480	1440	1480
Guaranty	320	310	302	310
Irving	13⅞	14⅞	14	15
Manufac Trust	45⅝	48¼	45⅝	48¼
National City..	35⅛	37⅛	35	37
N York Trust	87	91	86½	90½
OTHER BANKS.				
Bk of America	41⅝	43⅝	41⅛	43⅛
1st Nat Boston	49½	51½	48	50

LOWEST COST
IN THE BUSINESS FIELD
Choose the Leader...
NATION'S BUSINESS

NELSON WARNS AD CLUB OF BIG WAR JOB AHEAD

National Drive Wins Meeting's Support.

Donald M. Nelson, chairman of the war production board, yesterday asked business men to unite behind a national campaign to "end a dangerously premature feeling that the war is in the bag." Warning of the "staggering job ahead" to make up the deficit in war production, he said public complacency was responsible for the nation's failure to meet its June munitions goal of 6½ billion dollars by a half billion.

Nelson and other government officials appealed to those at home to match the achievements of the fighting men abroad. Their messages were carried by radio from Washington, D. C., to meetings of advertising associations thruout the country.

Promise War Aid.

In Chicago, 300 members of the Chicago Federated Advertising club, meeting for luncheon in the Hotel Sherman, pledged their support to a national advertising campaign to "carry a war message in every ad."

Pointing to a 40 per cent increase in aircraft production in the first half of the year and a 25 per cent increase in munitions output, Nelson said the nation is doing a good job, but "not good enough" to meet the military needs of the allied nations.

He attributed this to a shortage of industrial man power, absenteeism in war plants, strikes, and "a false and dangerously premature feeling that the war is in the bag." Advertising has helped to generate enthusiasm for special phases of war activity such as the sale of war bonds, he said, and predicted an extended campaign would "do much to bring about another great upward surge of energy that will enable us to turn out more of the stuff that our fighting men need to batter the axis into surrender."

Vinson Sounds Warning.

Another speaker, Fred M. Vinson, economic stabilization director, warned of national bankruptcy if inflation is allowed to reach unmanageable proportions. "The 45 billion dangerous dollars," representing the amount of national income for which there will be no purchaseable goods this year, "must be harnessed for war," he declared.

Marvin Jones, war food administrator, deplored what he termed a 40 billion pound annual food waste in this country as "a national sin," and said the 380 pounds of food thrown away each year by 130 million Americans would be sufficient to feed a large army.

Says Public Will Respond.

Elmer Davis, director of the office of war information, told the advertising men that the American people would "respond magnificently" if they knew "what is expected of them, and why, and believe that it makes sense."

Chester LaRoche, chairman of the war advertising council, said that teamwork between government agencies and the council, a private non-profit group, had resulted in industry contributions of advertising space and time estimated at more than ¼ billion dollars in the last year.

The goal of the national advertising campaign, he explained, is to have advertisers devote one-third of all their space to messages on one or more phases of winning the war, and carry a plea to buy war bonds in all advertising.

Pettibone Mulliken Wins Production Flag Award

Employes of the Pettibone Mulliken corporation, Chicago, will receive the army-navy "E" flag for excellence in war production at ceremonies in the plant Tuesday afternoon. The Bauer & Black division of the Kendall company, manufacturer of surgical dressings, has been notified by the war department that it will receive the white star award for continued excellence in war production. The firm received the "E" flag last September.

Minesweeper to Slide Down Grebe Ways Today

A minesweeper constructed by the H. C. Grebe Shipbuilding company will be launched this afternoon at the company's north side yards, 3250 Washtenaw avenue. Miss Dorothy Wrigley, daughter of Mr. and Mrs. P. K. Wrigley, will sponsor the vessel. Rear Adm. Alex M. Charlton, inspector of navy material for the Chicago area, will speak.

How will tomorrow's AIR TRANSPORT Affect YOUR business?

GET THE FACTS on this growing example of American industry!

Hear W. A. PATTERSON
Pres., United Air Lines
on your radio tonight.

Hear such leaders cited "For Distinctive Service" each Thursday at 9:30 P. M.

W-G-N—tonight—9:30

Lack of Crude Called Threat to Operation of Oil Refineries

30 May Close

More than 30 independent oil refiners in district No. 2, which includes Illinois and 14 other states, are in danger of being forced to shut down with a resultant loss in daily refining capacity of about 150,000 barrels unless the district's crude oil production is increased or unless crude supplies and transportation are made available, Wirt Franklin, newly appointed special field assistant to the deputy petroleum administrator, said yesterday in Chicago.

Franklin, who takes up his new duties today, said a shutdown of that magnitude must be avoided "at this critical stage in the war," and asserted "there is much that can be done to increase productive capacity under existing conditions."

He said the foundation of the efforts he plans is an early increase of not less than an average of 35 cents a barrel in the ceiling price of crude oil thruout the country.

Says Ickes Will Aid.

Franklin, who was director in charge and director of production in district No. 2 for the last two years, said he believed operators may proceed with explorations and the drilling of wildcat wells with the assurance that Petroleum Administrator Harold L. Ickes "will not falter in his efforts to secure an early and favorable settlement of the price issue."

"I will take up my new duties with a recognition that the imminent shortage of crude oil production calls for heroic measures by the oil industry to take steps immediately to halt the decline in productive capacity of our oil fields thruout the country," he asserted.

Franklin said if war needs are to be met the search for more oil pools and a widely expanded drilling campaign in wildcat operations must be carried out.

Charges Ineptness

BY GEORGE TAGGE.
[Chicago Tribune Press Service.]

Springfield, Ill., July 14. — New Dealers are studiously neglecting means of increasing oil production and are blandly coasting toward a genuine shortage, G. C. Curtis, superintendent of the division of oil and gas conservation, said today.

Curtis and Samuel F. Peterson, state oil engineer, will be heard when the Illinois legislative commission to investigate rationing of petroleum products starts its inquiry next week.

Present national production is just 4 million barrels daily, of which a million barrels are for military purposes, Curtis said. Forecasts for the first quarter of 1944 indicate military needs will increase to 1,400,000 barrels and production is planned at 4,183,000.

Curtis said that Dr. John D. Gill, noted economist, contends that 6,975,000 barrels of oil daily can be produced during 1944 by unrestricted flow from the present wells. It was admitted this would shorten the life of the fields and lead to wasteful practices.

Thwarted by Price Orders.

The principal solution is to encourage the discovery and development of new wells, Curtis said, but this is obstructed by New Deal price freezing.

Another means of increasing production is being ignored by the New Deal, said Curtis. Under the new Fischer hydrogenation process five gallons of gasoline can be produced from 1,000 cubic feet of dry methane gas costing between 1 and 3 cents, he said. Total price of the gasoline is about 5 cents a gallon, he said.

"The latest figures show that one billion 300 million cubic feet of methane gas is being vented into the air daily," Curtis said. "Why does not the government utilize this wasted product instead of talking about subsidies?"

Canada Calls Big Bond Issue in Redemption

The Canadian government called for the redemption and prior payment of 106 million dollars in bonds yesterday as other important financing reached the stage of public offering. The fact the Canadian operation did not involve the issuance of new securities to replace those being retired was accepted in financial quarters as an indication of a favorable dominion fiscal situation.

J. L. Ilsley, Canadian minister of finance, announced the retirement on Aug. 16 of 76 million dollars of 2¼ per cent 10 year bonds due Aug. 15, 1945, and 30 millions of 2¼ per cent seven year bonds due Jan. 15, 1944.

River Bonds Reoffered.

The 37 million dollar Delaware River Joint commission refunding bond issue expected for some time was offered publicly at 102, a price yielding 2.60 per cent, after its sale in New York to a group headed by Harriman Ripley & Co., Drexel & Co., Smith Barney & Co., and Lehman Brothers. The group's bid was accepted by commissioners representing New Jersey and Pennsylvania after having been rejected earlier principally because only one bid had been made.

Halsey, Stuart & Co. of Chicago and associated dealers offered $22,111,000 state of Arkansas 3 and 3¼ per cent highway refunding bonds of 1941, part of a $136,330,557 issue to refund outstanding highway issues and remedy the 1933 default on the issues. The bonds are priced to yield 0.75 to 2.80 per cent.

3 Million Celotex Issue.

The Celotex company, Chicago, registered 3 million dollars in 3¾ per cent debentures with the securities and exchange commission, and planned an offering next month thru Paul H. Davis & Co. Proceeds will be applied to the retirement of $3,158,000 of 4½ per cent debentures.

The First Boston corporation heads an underwriting group offering $2,744,000 of Jacob Ruppert 5 per cent sinking fund debentures due July 1, 1950, at a price of 104¼ per cent. The debentures, issued in 1940 under a voluntary recapitalization plan, were purchased from stockholders.

Yellow Truck Schedules Vote on Its Acquisition

New York, July 14 (AP).—Directors of Yellow Truck and Coach Manufacturing company announced today they had called a special stockholders' meeting for Sept. 8 to vote on the proposed acquisition of its property and assets by General Motors corporation in exchange for General Motors common stock.

Shares of Capital Stock of

Prospectus of Incorporated Investors may be obtained from investment dealers or
THE PARKER CORPORATION
ONE COURT STREET
BOSTON, MASSACHUSETTS

People and Events

The New York Stock exchange firm of Eastman, Dillon & Co. yesterday announced it would open on Aug. 1 a branch office in the Field building, Chicago, one of the first firms to open a branch office in recent years. The office will be headed by Alvin F. Kramer, who is expected to become a partner. Kramer was a founder and executive vice president of the Federal Securities Corporation of Chicago, and since 1940 has been connected with the City National Bank and Trust Company of Chicago.

Alvin F. Kramer.

Federal and state motor vehicle officials, state highway police chiefs, and other officials will confer today and tomorrow with war department transportation officers at a meeting of the national highway traffic advisory committee to the war department in the hotel Sherman.

FARMS, FLOODED IN MAY, FACED BY NEED OF RAIN

Springfield, Ill., July 14 (AP).—Illinois farmers, who have been hampered this year by many problems, some of them growing out of high water conditions, faced new difficulties today.

Ironically, one was the need for more rain in many areas.

The other menace was the invasion of chinch bugs. Altho reported generally as a "minor" danger, some midstate counties have traced serious damage to oats and corn to the bugs.

A Checking Account

Men and women in government service are invited to open a checking account here — at the Industrial National.

Come in and start an account — with any amount. No minimum balance is required.

We invite small accounts .... big accounts .... and accounts in between

Industrial NATIONAL BANK OF CHICAGO
Eighty One (81) West Monroe
FRAnklin 8700
Member Federal Deposit Insurance Corporation

Boston, Mass. July 14, 1943

At a regular meeting of the Board of Directors of The First Boston Corporation held on July 14, 1943, a dividend of $1.00 per share was declared on the capital stock of the Corporation payable July 30, 1943, to stockholders of record as of the close of business on July 23, 1943.

JOHN C. MONTGOMERY.
Vice President & Treasurer

STOCKS SWEEP UPWARD AGAIN; VOLUME RISES

Trading in Rubber Shares Lively.

New York, July 14 (AP). — More selective but persistent buying today boosted stock market prices to the highest average since October, 1939.

Gains generally were in fractions. Some rubber shares were bid up a point or more and larger advances were scored by some specialties. Utilities were well supported.

Volume broadened on the upturn with turnover at 1,678,948 shares, largest since May 11, compared with 1,394,110 yesterday.

Brokers again listed the bright reports of progress in the Sicilian invasion, the large reservoir of idle funds, and the tone of recent political news as primary influences in the more active demand for stocks.

Stock Average Rises .2.

The Associated Press 60 stock composite rose .2 to 53.3. The utility average climbed .5. Of the 975 issues traded, 531 advanced, 217 declined, and 227 were unchanged.

Last minute profit selling put a dent in certain stocks which had been ahead early. One was Santa Fe, which closed off 1⅜.

Ending with the largest advances were Goodyear, Goodrich, United States Rubber, United States Gypsum, and Coca-Cola.

Lower were Dow Chemical, Eastman Kodak, Johns-Mansville, and J. C. Penney.

RAIL BONDS ADVANCE.

New York, July 14 (AP).—Bond prices generally were higher today, with best improvement in rails. Volume of $12,712,000 compared with $11,819,000 yesterday. The Associated Press rail average reached a new high for the year and a peak since October, 1937, at 78.5, up .1.

Foreign bonds generally were higher, especially South American issues. United States governments made some improvement in late trading with prices generally steady.

CHICAGO STOCKS RISE.

Twenty-two new peaks were established yesterday on the Chicago Stock exchange as prices made a broad advance on turnover of 55,000 shares. Of 141 issues traded, 81 advanced, 24 declined and 36 were unchanged. Among the new highs were Sinclair Oil, Butler, and Commonwealth. Chicago corporation again was volume leader.

Rio Authorizes $138,283 Payment on U. S. Balance

RIO DE JANEIRO, July 14 (AP).—The city of Rio de Janeiro today authorized payment thru the Bank of Brazil of $138,283.76 in United States currency to cover interest and commissions due shortly on the outstanding balance of the $30,000,000 borrowed in the United States in 1928.

WPB Slight Costs Curtiss Candy $1 Fine

Federal Judge William J. Campbell yesterday fined the Curtiss Candy company $1 and costs on a criminal information charging violation of war production board regulations in instituting a $185,000 building construction program on the corporation's eight farms, and delivered a mild rebuke to department of justice attorneys for starting prosecution.

Altho the company had begun its large building operations without a WPB permit and had pleaded guilty on June 18, Judge Campbell said the violation was no more than technical, that the WPB had approved the projects on June 21, and indicated the prosecution should never have been started.

Ignores Earlier Arrangement.

The court ignored earlier arrangements of federal attorneys to have the company fined $8,000—$1,000 on each of eight counts in the information—which Judge Campbell had declined to accept at the time the plea of guilty was entered.

Judge Campbell had agreed with Atty. Irwin N. Walker for the company, that with construction halted, it was an emergency case, and declared he would study the case file. Yesterday he said he had found merit on both sides and he felt that, altho the work had been started without a WPB permit, the person in charge of construction had acted "in a high handed manner without consulting higher officials of the company," and that now that the WPB had approved the work, the project would proceed.

Rebukes Justice Department.

"Discretion should have been exercised by the department of justice before the criminal information was returned," Judge Campbell told Assistant Atty. Gen. Daniel B. Britt. "I think attorneys for the department should have used a little quasi-judicial authority to determine whether or not the construction would be allowed to proceed before filing the criminal information. The violation is no more than technical, I regard the case as one where the authority to proceed should have been granted."

CASTLE QUARTER EARNINGS CLIMB TO 67C A SHARE

A. M. Castle & Co., Chicago steel distributor, yesterday reported net income in the quarter ended June 30 was $160,491, equal to 67 cents a common share, against $105,185, or 44 cents a share a year earlier. In the six months ended June 30, net earnings were placed at $297,619, or $1.24 a share, compared with $212,418, or 89 cents.

Net earnings announced by corporations yesterday follow:

	1943.	1942.
Quarter Ended June 30.		
A M Castle........	$ 160,491	$ 105,185
Per share........	.67	.44
Mathieson Alkali..	365,532	211,231
Per share........	.39	.20
Six Months Ended June 30.		
A M Castle........	297,619	212,418
Per share........	1.24	.89
Magma Copper....	362,275	504,924
Per share........	.89	1.24
Mathieson Alkali..	704,697	556,092
Per share........	.75	.57
N Y Air Brake....	446,947	510,980
Per share........	1.72	1.97
12 Months Ended June 30.		
Lehigh Port Cem..	1,589,578	2,170,269
Per share........	1.88	2.68
Fiscal Year Ended April 30.		
Thompson-Starrett.	420,736	1,385

CALUMET AREA WILL GET 3,231 HOUSING UNITS

Private Financing to Build 1,731.

BY AL CHASE.

Priorities for the construction of 3,231 new living units for war workers in the Calumet area were announced yesterday by Joseph P. Tufts, regional representative of the national housing agency. They were based on an approval order by John B. Blandford, NHA administrator, and are in addition to 1,200 "interim quota" priorities for the Calumet district announced last March.

Joseph P. Tufts.

Tufts said more quotas of priorities will be announced for other areas if the war man power commission decides they are needed. Studies of the other districts are under way.

1,500 Government Financed.

The new Calumet quota includes 1,731 family units to be built with private funds and 1,500 units to be government financed thru the federal housing authority and operated by the Chicago housing authority. Of the 1,500 units accommodations are to be provided for 300 single persons, possibly in dormitories.

The new quota brings priorities granted the Calumet district during the last two years to 5,831. Priorities for 800 were issued in 1942. In March, 1943, the "interim quota" totaled 1,800.

"The present quota was based on information received from WMC indicating an expected labor shortage in war plants in the Calumet sector during the 12 months ended with February, 1944," said Tufts.

Overall Supply Held Ample.

"We have been advised by WMC that the labor supply within the metropolitan area will be ample to meet these expected labor shortages, but because of travel, time, and transportation limitations it is unlikely that a majority of the workers needed can be obtained within practicable commuting distance from the war plants to be serviced."

The 1,500 units to be provided thru public financing are to rent from $31 to $39.99 per month and serve families with incomes of from $1,500 to $2,500 annually. They are scheduled to be ready for October occupancy.

Gen. Electric Holders Increase 5,393 in Year

New York, July 14 (AP).—The General Electric company reported today it had a record 225,595 stockholders on June 25, an increase of 5,393 above a year ago.

Interest Exempt, in Opinion of Counsel, from all Present Federal and Arkansas State Income Taxation

$22,111,000

State of Arkansas

3¼% and 3% Highway Refunding Bonds of 1941

These Bonds are part of a total of $136,330,557.29, authorized by Act No. 4 of the General Assembly of Arkansas of 1941, to refund the outstanding obligations of the State issued under the refunding program authorized by Act No. 11 of the Second Extraordinary Session of the General Assembly of the State in 1934 and designed to remedy the 1933 default in payment of principal and interest on the State's highway obligations. In the opinion of counsel, they constitute valid obligations of the State for the payment of which, both principal and interest, the full faith and credit of the State and all its resources are irrevocably pledged. Act No. 4 provides among other things that the first $10,250,000 of State Highway Fund revenues in each fiscal year shall be set aside 70% exclusively for highway debt service and 30% for highway maintenance.

Amounts, Maturities and Prices

$14,315,000 3¼% Serial Bonds, due April 1, 1946-69, in varying amounts
To Yield 1.20% to 2.80%

$2,571,000 3% Serial Bonds, due April 1, 1969-72, in varying amounts
104.50% to Yield 2.75% to 2.77%

$5,225,000 3¼% Term Bonds, due April 1, 1972
Optional upon 30 days' published notice at par and accrued interest, serially, in numerical order April 1, 1944-71 inclusive, and annually after such initial optional dates.

Optional Bonds to Yield 0.75% to 2.85% to First Optional Dates and coupon rate thereafter to Maturity
1972 Maturity to Yield 2.85%

Accrued interest to be added in all cases

These bonds are offered subject to prior sale and change in price and will be accompanied at the time of delivery by the unqualified approving opinion of Messrs. Thomson, Wood and Hoffman of New York City.

HALSEY, STUART & CO. INC.

Dated April 1, 1941. Principal and semi-annual interest (April 1 and October 1) payable in New York City, St. Louis, Missouri or Little Rock, Arkansas at the option of the holder. Coupon bonds in the denomination of $1,000, registerable as to principal only, or as to both principal and interest. The information contained herein has been carefully compiled from sources considered reliable, and, while not guaranteed as to completeness or accuracy, we believe it to be correct as of this date.

July 15, 1943

NEW YORK STOCK TRANSACTIONS

Wednesday, July 14, 1943.

Shares sold today	1,678,948
Year ago	385,480
Sales 1943 to date	182,272,916
Sales 1942 to date	56,491,071

Following is a complete list of issues traded:

Stock, div.—	Sales, 100s.	High.	Low.	Close.	Net chg.
AbbottL 1.60a.	1	62½	62½	62½+	⅛
Do p 4	.30	111	111	111 +	1
AdamsEx .15g.	13	12¼	12	12⅛	....
Addressog-M 1.	4	19⅞	19⅞	19⅞+	⅛
Air Reduct 1a.	24	46⅝	45½	46⅝+	¼
Alaska Juneau	.102	6½	6⅜	6⅜+	¼
Alleghany Corp	.196	3¼	3⅛	3⅛	....
Do p xw	31	27⅝	27¼	27⅝+	⅝
Do p 30 ww	59	28⅝	27¼	27½—	½
Do pr p	4	43¼	42⅞	43⅛+	⅜
Alleghy LS.70g	25	30⅞	30⅝	30⅞+	¼
AllenIndust ¾e.	1	11⅛	11⅛	11⅛+	⅛
AlChe&Dye 6	5	163	163	163 +	¼
AlliedMills ½g.	10	23¼	22½	23¼+	⅝
Allied Strs .45g	14	14¼	14	14⅛—	⅛
Do p 5	1	92	92	92 +	1
Allis-ChMfg ½g	11	42⅜	42⅛	42⅜	....
AlphaPChe ¾g.	6	22⅜	22	22⅜+	¼
*AmeradaP 2	6	86⅛	85⅞	86⅛+	⅞
AmAgChD 1.20	2	30⅜	30¼	30¼—	⅛
AmLines 1½e	7	74⅜	74	74 —	¼
Am B N .40g	5	17⅞	17¾	17¾	....
Do p 3	.80	57⅞	57⅞	57⅞+	⅛
AmBosch ¼e	20	8¾	8½	8¾+	⅝
AmBkShoe .65e	6	43⅜	43	43 —	⅛
Do p 5¼	.80	133	132	132 —	¼
Am Cable&Rad	34	8⅛	7⅞	8 +	⅛
Am Can 3	1	90½	90½	90½+	½
Do p 7	.10	179	179	179 +	¼
Am Car&Fdy	52	40½	39	39¼—	1¼
Do p 10⅜g	1	78	78	78 +	⅛
AmC&Cable 1g.	2	23⅜	23⅜	23⅜+	¼
Am Chicle 4a	60	111½	110	110⅝—	⅞
Colum Pict ½e.	13	19¼	18½	19 +	⅝
Colum Carb 4	1	97	97	97 +	1
Coml Credit	7	41⅝	41⅛	41¼+	⅛
Coml Inv Tr 3	14	43⅝	43⅜	43⅝+	¼
Coml Solv .30	.273	16	15⅝	15⅞+	⅝
Com & South	.105	⅞	13/16	⅞+	⅛
Do p 3	18	68¼	67⅛	68 +	1¼
Comw Ed 1.05g	74	26⅝	26⅛	26⅝+	⅝
CondeNast ½g	1	10⅛	10⅛	10⅛+	⅛
Congol-Nairn	3	24½	24⅜	24½+	½
Consol Cig 1½e	1	23	23	23	....
Do p 7	.40	110	110	110 +	¼
*Do pr p 6½	.20	104⅝	104⅛	104⅝+	1⅛
Cons Copperm	42	5½	5⅜	5½	....
Cons Edison	98	24¼	23⅝	24⅛+	½
Do p 5	6	104⅝	103½	104⅝+	1¼
Consol Film Ind	1	2⅞	2⅞	2⅞—	⅛
Do p ½k	4	17⅝	17¼	17⅜—	⅛
Cons Laundries	2	4½	4½	4½+	⅛
ConsRRCuba p.	27	12⅜	12	12⅛+	⅛
Cons Vultee 1g	20	18⅛	17⅝	17⅞+	⅛
Do p 1¼	3	24⅝	24⅝	24⅝—	⅝
Consol Coal	2	13⅝	13⅝	13⅝+	¼
Do p 2½	1	37½	37½	37½+	½
Cons Pow p 4½	.60	103	102	103 +	1¼
Container ¾g	1	23⅛	23⅛	23⅛—	⅝
Cont Bak ½g	16	10¼	10	10¼+	⅛
Cont Can ½g	13	35⅝	35⅛	35⅝+	⅝
ContDiamF .45g	4	14⅞	14½	14½—	¼
Cont Ins 1.60a.	10	48¼	47⅛	48¼+	1
Cont Mot .30	35	6½	6⅜	6½+	⅛
Cont Oil Del 1.	22	37	36½	36⅞+	⅝
Copperw Stl .80	9	14¼	14	14¼+	¼
Do p 2½	.30	50	49⅝	49⅝—	⅝
CornExch 2.40	1.20	46½	46	46½+	½
Corn Prod 2.60	8	60¼	59½	59½—	¾
Do p 7	.10	180	180	180	....
Coty Inc .15g	9	5⅝	5⅝	5⅝	....
Coty Internat	7	2⅜	2⅜	2⅜	....
Crane Co	69	22⅜	21⅞	22¼+	½
Do p 5	1.50	105½	105¼	105¼—	¾
Cream Wh 1⅛g	3	22⅞	22⅞	22⅞	....

*Ex dividend. xr—Ex rights. a—Also extra or extras. d—Cash or stock. e—Paid last year. f—Payable in stock. g—Declared or paid so far this year. h—Payable in Canadian funds. k—Accumulated dividend paid or declared this year.

NEW YORK CURB TRANSACTIONS

Wednesday, July 14, 1943.

Shares sold today	487,210
Year ago	53,325
Sales 1943 to date	47,044,652
Sales 1942 to date	9,586,528

Certain issues in which comparatively few transactions were recorded are omitted from the following table:

Stock	Sales, 100s.	High.	Low.	Close.	Net chge.
Aero Sup B	5	4⅝	4⅝	4⅝+	⅛
Ainsworth	10	9	8½	8½—	⅜
Air Inv war	4	1/32	1/32	1/32—	1/32
Airc Access	9	3⅞	3⅝	3⅞+	¼
Ala Gt Sou	.30	86	86	86 +	1¼
Alum Co Am	4	117⅝	117½	117½	....
Do p	3.50	115¼	114⅞	115¼—	⅛
Alum Ind	2	10¼	10¼	10¼+	½
Am Beverage	7	2	1⅞	2 +	⅜
Am Box Board	2	8⅛	8⅛	8⅛—	⅛
Am C P&L	13	41	38⅝	40 +	⅞
Do new	4	35¼	35	35 +	½
Am Cit P&LB	33	3⅛	2⅞	3⅛+	¼
Am Cyan B	9	46⅛	46½	46½—	⅛
Am&FgnP war	25	1⅝	1⅝	1⅝	....
Am Gas & El	45	29½	28⅝	29¼+	⅝
Am Light & Tr	26	18⅞	18⅝	18⅝—	⅛
Am Maracaibo	85	1½	1⅜	1½+	⅛
Am Republics	13	12⅛	11⅝	12⅛+	⅛
Red Bank Oil	11	1⅝	1⅝	1⅝	....
Reiter-Fost	11	7/16	⅜	⅜—	1/16
Reliance E&E.	1	12½	12½	12½—	¼
Republic Avia	6	4¼	4⅛	4⅛	....
Richfield O war	17	1½	1¼	1⅜	....
Richmond Rad.	5	3⅞	3⅝	3⅞+	⅛
Rome Cable	8	11⅛	10⅛	11⅛+	1⅛
Roosevelt Fd	4	3⅛	3⅛	3⅛	....
Root Pet	6	4⅜	4⅜	4⅜+	½
Do p	1	18	18	18 —	½
Royal Type	2	64	64	64 —	¾
Russeks F Ave.	11	6	6	6 +	⅛
St Regis Pap	79	4¼	4⅛	4⅛	....
Salt Dome Oil	30	8⅛	7⅞	8⅛	....
Schulte D A	17	1½	1⅜	1⅜	....
Do p	2.25	39½	38⅛	38⅛—	1⅝
Scran-S B W p	.20	51	51	51 —	1
Scullin Stl	8	15⅞	15¾	15⅞+	⅜
Segal Lock & H	44	1½	1⅜	1⅜—	⅛
Seiberling Rub.	7	9¼	9	9¼+	¼
Selected Indus	12	1⅛	1⅛	1⅛—	⅛
Do cv	5	9¼	9	9¼+	¼
Do al ct	1	73	72⅞	73	....
Shat-Denn	4	3⅝	3½	3½+	⅛
Sherwin-Wms	2	100	100	100 +	2
Silex	.50	13½	13½	13½—	½
Singer Mfg	.30	237	235⅝	237 +	1½
Solar Airc	7	4⅛	4	4⅛+	⅛
Solar M	29	5⅜	4¾	5¼+	⅜
N Mex&Ariz Ld	16	4	3⅞	4	....
Niag Hud Pow	79	3¼	3⅛	3¼	....
Do 1 p	1.75	80	79	79¼—	¼
Do 2 p	.30	71	71	71 —	1½
Niles-Bem-P	12	11	10⅞	10⅞	....
Nor AmL&P p	4.25	76¾	76	76 —	¾
Nor Am Ray A	1	31½	31½	31½—	1½
N Ind PS 6 p	.10	101	101	101 +	¼
Nor Sta Pow A	17	7⅞	7¾	7¾—	⅛
Ogden Corp	9	4⅛	4⅛	4⅛	....
Ohio Ed p	1.20	102½	101⅝	102¼—	⅛
Ohio P S 6 p	.50	110	110	110 +	2½
Okla Nat Gas	4	19⅝	19	19 —	½
Do p	2	54½	54½	54½—	½
Omar Inc	1	7	7	7 +	⅛
Pac G&E 6 p	3	35¼	35	35¼+	¼
*Pac Pub Sv p	1	19	19	19 +	1⅛
Pantepc Oil V.	281	9⅛	8¾	9 +	¼
Parker Pen	1	23	22⅝	22⅝—	⅝
Prksbrg R&R	16	18⅛	17⅞	18⅛	....
Pennroad	66	4⅞	4⅝	4⅝—	⅛
Pa P&L 7 p	.60	98⅛	98	98 —	½
Phila Co	7	9	8⅞	9 +	¼
Phillips Pkg	1	8¼	8¼	8¼+	⅛
Phoenix Sec	50	26½	25⅝	25⅝—	¼
Pioneer Gold	7	1⅞	1⅞	1⅞+	⅛
Pitts&Lake E.	4.70	65	64¼	64⅞—	⅞
Pitts Pl Gl	4	96¾	96½	96¾+	1¼
Polaris Mng	11	15/16	⅞	⅞	....
Potrero Sugar	6	8⅞	8⅞	8⅞+	¼
Powdr & Alex	4	6½	6⅛	6½+	⅛
Premier Gld	14	⅞	13/16	⅞	....
Prosperity Co B	2	8	8	8 —	¼
Pug S P&L 6 p	4	74⅞	74¼	74⅝—	⅝
Quaker Oats	.30	88¾	88¾	88¾+	¾
Do p	.30	153	153	153 —	2
RKO opt war	.243	2⅛	1⅞	2⅛+	¼
Raym Conc	8	18¼	17¾	18¼+	½
Raytheon Mfg	13	14⅜	14	14 —	¼
Univ Pict new	1	18	18	18 —	⅝
Do vtc	1	18¾	18¾	18¾+	⅝
Utah P & L p	4.50	68⅛	67⅞	68	....
Utility Equit	14	2	1⅞	2 +	⅜
Do pr	1	73½	73½	73½+	¼
Valspar Corp	15	1⅝	1½	1⅝+	⅛
Venezuel Pet	2.25	71½	70¾	71⅛	....
Vogt Mfg	4	6	5⅞	6 +	⅜
Wagner Bak vtc	15	10¼	10⅛	10¼+	¼
Waitt & Bd A.	18	6¾	6½	6½	....
Wentworth Mfg.	3	3⅜	3⅜	3⅜—	¼
W Tex Ut 6 p	.60	107	106	107 +	2
West Va C & C	12	4⅞	4¾	4⅞+	⅛
West Air Lines	3	10⅝	10⅝	10⅝—	⅛
Wright Harg	42	3	2⅞	3	....

DOMESTIC BONDS.

Sales, thous.	Bond	High.	Low.	Close.	Net chge.
25	AmP&L6 2016	105⅝	105	105⅝	....
3	ArkP&L&5 56	108¼	108	108¼+	¼
19	AsElec 4½ 53	74¼	73⅝	74 +	½
50	AsG&E 5 50	23¼	23⅛	23⅛+	¼
2	do 5½ 77	23	23	23 +	1⅝
35	do 5 68	23	22⅞	23 +	¼
54	do 4½ 49	23¼	22⅞	23¼+	½
11	AsT&T5½ 55 A	83½	83¼	83½	....
2	CanNorP 5 53	98⅞	98¼	98⅞+	⅝
154	CenStEl 5½ 54	40	37⅛	39¼+	2
119	do 5 48	40	37⅛	39⅝+	2⅛
73	ChiRy 5 27 ct.	55⅝	55⅛	55⅝+	⅝
1	Cities Ser 5 66	100½	100½	100½+	1
1	do 5 58	96	96	96 +	½
49	do 5 50	97	96⅞	97	....
8	CitSP&L 5½ 49	97⅛	97	97½+	½
13	CitSPow 5½ 52	96	96	96 +	¼
33	ConG&E 5 58A.	97	96⅝	96⅝+	¼
14	EastG&F 4 56	88⅞	88½	88½+	¼
40	ElecP&L 5 2030	99⅞	99⅜	99⅞+	¼
139	Gatin P 3¾ 69	98⅛	98⅜	98⅛+	⅛
21	GlenAldC 4 65	98⅜	98	98⅜+	⅝
16	IllPow&L5 56C	106	105½	106 +	½
1	IntPSec 7 57E	28½	28½	28½—	1¼
3	IntersPow 6 52	53⅛	53	53⅛+	⅝
6	do 5 57	85¼	85	85	....
6	ItSupPw 6 63A	38½	38	38 —	½
14	LouP&L 5 57	109¼	109	109¼+	¼
6	NevadaCE5 56	102½	102	102½+	¾
9	NEngG&E 5 50	69¼	68¼	68¼—	1⅜
15	do 5 48	69⅜	68½	68½—	1
4	do 5 47	69⅜	69	69 —	¾
23	NEngPow5½ 54	96⅜	96¼	96⅜+	⅛
23	do 5 48	93⅜	93⅜	93⅜	....
14	PacP&L 5 55	105⅝	105¼	105⅝+	⅛
34	PotomE4½ 61F	82⅝	82½	82⅝	....
4	PowCoC 4½59B	82⅝	82⅝	82⅝—	⅝
41	PubSvColo 4 49	82¼	82	82¼+	¼
20	ShW&P4½ 67A	105	104⅜	104⅜—	¼
12	do 4½ 70D	104½	104⅜	104⅜+	⅛
15	SoIndRy 4 51	70	70	70 +	⅛
9	StanG&E 6 48st	83	83	83 +	½
5	do 6 51	82⅝	82⅝	82⅝—	⅝
24	do 6 57	82⅝	82½	82½—	¼
1	do 6 66	82⅝	82⅝	82⅝—	⅝
26	do 6 57	82¼	82	82¼+	¼
20	StarrettCor5 50	29	28	28 +	2
13	TwCRT 5½ 52A	91¾	91	91 —	¾
25	UnitL&R5½ 52	103¼	102¼	102⅝+	⅛
12	UtP&L6 2022A	106⅝	106⅝	106⅝—	⅛
3	WestPaTra5 60	115	115	115 —	2½

ur—Under rule. ww—With warrants. war—Warrants.

DIVIDENDS DECLARED

Stock, rate, period—	Payable.	Stock of record.
Adams,Millis, 25c	Aug 2	Jul 23
Am Light & Trac, 30c	Aug 2	Jul 20
Am Nat Bank, $2 sa	Jul 15	Jul 14
Do, $2 sa	Oct 15	Oct 14
Fairchild Aviation, 50c	Aug 12	Jul 29
First Boston, $1	Jul 30	Jul 23
Louisiana Land & Ex, 10c	Sep 15	Sep 1
New Process, 50c	Aug 2	Jul 21
Ogilvie Flour, 25c q	Oct 1	Aug 30
F W Woolworth, 40c	Sep 1	Aug 10

q—Quarterly. sa—Semi-annual.

WHAT STOCKS DID

[Wednesday, July 14, 1943.]

NEW YORK STOCKS.

TRIBUNE AVERAGES.

	25 indust.	25 rails.	50 stks.
High	173.90	29.86	101.88
Low	172.77	29.31	101.04
Close	173.56	29.49	101.53
Net change	+0.45	+0.14	+0.29

ASSOCIATED PRESS AVERAGES.

	30 ind.	15 rails.	15 util.	60 stks.
Net change	+0.2	....	+0.5	+0.3
Wednesday	*74.6	27.2	*36.7	*53.3
1943 high	74.6	27.2	36.7	53.3
1943 low	60.2	18.3	27.1	42.7

*New 1943 high.

TRADING FIGURES.

	July 14.	July 13.
Advances	531	522
Declines	217	194
Unchanged	227	212
Total issues	975	928
New 1943 highs	175	118
New 1943 lows	0	0

DOW-JONES AVERAGES.

	30 ind.	20 rails.	15 util.	65 stks.
Opening	145.59	38.07	21.95	50.75
High	146.26	38.51	22.42	51.15
Low	145.08	37.87	21.94	50.56
Close	145.82	38.11	22.30	50.89
Net change	+0.52	+0.23	+0.46	+0.29

Transactions—In stocks used in Dow-Jones averages: Industrials, 91,900; railroads, 118,680; utilities, 118,300. Total, 328,880.

FRUITS AND VEGETABLES

Prices paid for less than carlots of fruits and vegetables on the Chicago market, as reported by the FDA on July 14, 1943, follow:

Apples, bu. Ill	$2.90 to	$3.75
Beans, green, bu, Ill	4.00 to	4.50
Cabbage, crt, Ill	1.00 to	1.25
Cantaloupes, crt, Cal	5.00 to	5.50
Carrots, crt, Cal	4.50 to	4.75
Celery, ½ crt, Mich	3.50 to	4.00
Corn, sacks, Okla	2.75 to	3.00
Cucumbers, bu, Ill	5.00 to	5.50
Lettuce, crt, Western	3.75 to	4.00
Do, leaf, Ill	.25 to	.50
Mushrooms, lb, Ill	.50 to	.85
Parsley, bu, Ill	.25 to	.50
Peaches, ½ bu, Ga, freestone	4.25 to	4.50
Peas, hamper, Idaho	3.69 to	3.75
Rhubarb, boxes, Ill	2.25 to	2.50
Spinach, bu, Ill		1.94
Tomatoes, lug, Tex	4.50 to	4.75
Do, 10 lb cartons, Ill	1.00 to	1.40
*Apricots, lug, Cal	2.85 to	3.60
*Cherries, lug, Wash	2.75 to	4.55
*Grapefruit, crt, Cal	1.90 to	3.65
*Lemons, box, Cal	5.55 to	6.91
*Oranges, box, Cal		5.40
Do, Fla		4.54
*Plums, crt, Cal	2.35 to	4.55

*Auction sales.

Test Your Facts Answers

Here are the correct answers to today's "Test Your Facts" questions:

1. [c] A drinking fountain.
2. [a] Potato.
3. [a] 4 p. m.
4. [b] Lake Superior.

a.c.f.

AMERICAN CAR AND FOUNDRY COMPANY

FORTY-FOURTH ANNUAL REPORT — YEAR ENDED APRIL 30, 1943

CONSOLIDATED BALANCE SHEET APRIL 30, 1943

ASSETS

*PLANT AND PROPERTY ACCOUNT			$ 65,208,073.60
Land and Improvements		$ 7,674,901.04	
Buildings, Machinery and Equipment	$77,232,059.38		
Less: Amortization and Reserve for Depreciation	38,740,012.71	38,492,046.67	
Intangibles		19,041,125.89	
CURRENT ASSETS			169,235,787.92
Cash in banks and on hand		$24,612,256.53	
U. S. Government Bonds, Treasury Bills and Treasury Tax Notes at cost		73,619,110.25	
(Quoted market value $73,620,376.50)			
Accounts Receivable, less reserve		18,553,784.91	
**Notes Receivable, less reserve		2,447,203.78	
Inventories at cost or less, and not in excess of present market prices		48,078,272.48	
Advance payments to Vendors for materials contracted for		281,655.94	
Marketable Securities, at cost or less		1,643,504.03	
(Quoted market value $1,757,345.82)			
SPECIAL RESTRICTED DEPOSITS (U. S. GOVERNMENT CONTRACTS)			21,679,088.44
PREPAID TAXES, INSURANCE, ETC.			430,945.14
MISCELLANEOUS SECURITIES, less reserve			173,771.91
SECURITIES OF AFFILIATED COMPANIES, less reserve			274,563.50
POST WAR CREDITS ON EXCESS PROFITS TAXES (estimated)			2,500,000.00
NOTES AND ACCOUNTS RECEIVABLE OF AFFILIATED COMPANIES, less reserve			4,729,736.10
TREASURY STOCK AT COST			533,399.75
10,550 shares of Preferred Capital Stock			
600 shares of Common Capital stock			$264,765,366.36

*Plant and Property of parent Company included in above valuations were inventoried and valued by Coverdale & Colpitts, Consulting Engineers, as of April 30, 1939, on the basis of values at March 1, 1913, with subsequent additions at cost. Plant and Property of Subsidiary Companies are included at cost. Plant and Property includes $13,040,249.07 represented by expenditures for extension of plant facilities under the National Defense and War Programs; aggregate amortization thereon has been taken in the amount of $7,897,384.38 to April 30, 1943.
**Includes $1,948,081.82 maturing subsequent to one year.

LIABILITIES

CAPITAL STOCK		
Preferred, authorized and outstanding (300,000 shares—par value $100.00 per share)		$ 30,000,000.00
Common, authorized and outstanding (600,000 shares—no par value)		30,000,000.00
CURRENT LIABILITIES		144,362,272.45
Accounts Payable and Pay Rolls	$ 8,933,849.99	
Provision for Federal, State and Local Taxes, including (estimated) amount due on Renegotiation of U. S. Contracts through April 30, 1943	135,344,109.24	
Advance payments received on sales contracts	84,313.22	
ADVANCES ON GOVERNMENT CONTRACTS		22,016,000.13
RESERVE ACCOUNTS		7,251,811.07
For Insurance and Contingencies including possible tax and other adjustments	$ 5,317,266.33	
For Dividends on Common Capital Stock, to be paid when and as declared by Board of Directors	1,934,544.74	
EARNED SURPLUS ACCOUNT		31,135,282.71
		$264,765,366.36

Contingent Liabilities:
Secured notes purchased by American Car and Foundry Securities Corporation, a wholly-owned subsidiary, and by it resold under agreement to repurchase in event of default, and secured obligation of Shippers' Car Line Corporation sold with guarantee; aggregate amount $671,153.36.

STATEMENT OF CONSOLIDATED EARNED SURPLUS

Consolidated Earned Surplus, April 30, 1942		$ 33,390,871.59
Add: Net Earnings for year		5,055,718.69
		$ 38,446,590.28
Less: Renegotiation Refund (estimated) fiscal year ended April 30, 1942	$ 8,385,617.07	
Less: Reserve for Contingencies	5,500,000.00	2,885,617.07
		$ 35,560,973.21
Less: Dividends on Preferred Capital Stock publicly held, $15.29 per share, paid during year (See Note #1)	$ 4,425,690.50	
Dividend on Common Capital Stock publicly held, $1.00 per share	599,400.00	
	$ 5,025,090.50	
Deduct—Common Stock Dividend charged to Reserve available for that purpose	599,400.00	4,425,690.50
Consolidated Earned Surplus, April 30, 1943		$ 31,135,282.71

Note #1: Dividends on Preferred Capital Stock paid during the year:
$7.00 per share out of earnings for the year ended April 30, 1936; $3.50 per share out of earnings for the year ended April 30, 1942;
$1.29 per share out of earnings for the year ended April 30, 1938; $3.50 per share out of earnings for the year ended April 30, 1943.

STATEMENT OF CONSOLIDATED INCOME ACCOUNT

Gross Sales, less discounts and allowances		$289,275,689.04
Cost of goods sold, including Administrative, Selling and General Expense, but before Depreciation and Amortization		250,736,879.07
		$ 38,538,809.97
Depreciation and Amortization		6,021,000.44
Earnings from Operations		$ 32,517,809.53
Other Income:		
Dividends	$ 19,715.21	
Interest	1,531,014.53	
Royalties	7,976.60	
Miscellaneous	242,312.76	1,801,019.10
		$ 34,318,828.63
Other Charges:		
Interest	$ 87,971.40	
Royalties	780,814.98	
Miscellaneous	100,328.70	
Loss on Property Retirements	919,092.86	1,888,207.94
Net Earnings before Provision for (estimated) Federal Income Taxes, Contingencies and Adjustments		$ 32,430,620.69
Deduct—Provision for (estimated) Federal Income and Excess Profits Taxes:		
Normal income tax	$ 2,168,892.13	
Excess profits tax	25,706,009.87	
	$27,874,902.00	
Less: Post War Credits (estimated) on Excess Profits Taxes	2,500,000.00	25,374,902.00
Net Earnings for year before Provision for Contingencies, including possible tax and other adjustments		$ 7,055,718.69
Deduct — Provision for Contingencies, including possible tax and other adjustments		2,000,000.00
Net Earnings Carried to Surplus		$ 5,055,718.69

ERNEST W. BELL AND COMPANY
CERTIFIED PUBLIC ACCOUNTANTS
25 Beaver Street, New York

To the Stockholders of
American Car and Foundry Company,
30 Church Street, New York City.

We have examined the Consolidated Balance Sheet of the American Car and Foundry Company and its wholly-owned subsidiaries as of April 30, 1943, and the Consolidated Statements of Income and Surplus for the fiscal year then ended, have reviewed the systems of internal control and the accounting procedures of the companies, and without making a detailed audit of the transactions, have examined or tested accounting records of the companies and other supporting evidence, by methods and to the extent we deemed appropriate. Our examination was made in accordance with generally accepted auditing standards applicable in the circumstances and included all procedures which we considered necessary.

We were unable to confirm by direct correspondence amounts due from the United States Government, but have satisfied ourselves as to their correctness by extending our tests of the accounting records pertaining to such receivables.

In order to avoid any slowing down of the war effort, inventories of work in process applicable to certain United States Government war contracts were not taken. These inventories are reflected in the financial statements at their book values, and represent approximately 42% of the total inventories. We have reviewed the cost records supporting such book values and are satisfied that they are conservatively stated.

In our opinion, the accompanying Balance Sheet and related Statements of Income and Surplus present fairly the consolidated position of the American Car and Foundry Company and its wholly-owned subsidiaries at April 30, 1943, and the consolidated results of their operations for the fiscal year, in conformity with generally accepted accounting principles applied on a basis consistent with that of the preceding year. Yours very truly,

Ernest W. Bell and Company
New York, June 25, 1943

HOLD NEWSPRINT BUYING TO NEED, PAPERS ORDERED

WPB Limits Inventories to 50 Days' Supply.

Washington, D. C., July 14 (AP).—The war production board today directed newspaper publishers to reduce their orders of print paper to consumption quotas. At the same time it required a majority of the publishers to hold inventories to 50 days' supply. The previous inventory limit was 75 days' supply.

H. M. Bitner, director of WPB's printing and publishing division, said it is hoped the two measures will reduce orders of print to meet available supplies. Effective Aug. 1, the regulations are based on recommendations of the newspaper industry advisory committee, Bitner said.

Far States Allowed More.

The new limitation holds inventories to 50 days' supply in the 26 states north of the northern boundary of North Carolina and east of the Rocky mountains. An inventory of 75 days still is permitted in the 22 states more remote from sources of supply. Inventories are based on average daily consumption in the first six months of 1943.

Publishers may not accept delivery of print paper in any one month above one-third of their quarterly quota, plus a similar proportion of any additional quarterly tonnage granted by WPB after an appeal. Smaller papers, whose deliveries amount to a fraction of a carload, may, however, increase receipts to a carload a month.

Consumption Off 0.7%.

New York, July 14 (AP).—The American Newspaper Publishers' association reported today that in the first half of this year reporting newspapers used 0.7 per cent less newsprint than in the comparable period of 1942 and 5.1 per cent less than in 1941. Reported consumption for the first six months was 1,391,981 tons.

June newsprint consumption was reported at 228,450 tons, compared with 222,244 tons in June, 1942, and 242,404 tons in June, 1941. The increase above year ago figures was 2.8 per cent, while compared with 1941 consumption was down 5.8 per cent in June.

Newsprint inventories of reporting newspapers equaled 54 days' supply on the average at the end of June, compared with 50 days' supply at the end of May.

CASH GRAIN PRICES

Estimated receipts of cash grain in Chicago Wednesday: Wheat, 74 cars; corn, 39; oats, 6; rye, 28; barley, 28; soybeans, 18. Range of cash prices per bu in leading markets:

WHEAT.

No.	Chicago.	Kansas City.	St. Louis.
1 red.	....	1.56¾@57¼	....
2 red.	1.69½	1.51¾@56¾	1.65¾@69
3 red.	1.68 @68½	1.51¼@52¾	1.67 @68
1 hd..	1.49¾	1.39¾@45½	1.48¼
2 hd..	....	1.39½@41	....
3 hd..	1.48¾	1.39¾@40½	1.49

	Duluth.	Winnipeg.	Minneapolis.
1 d.n.	1.39¼@39¾	1.10¾	1.39¼@39¾

OATS.

	Chicago.	Kansas City.	Minneapolis.
1 wh.	75½	....	....
3 wh.	....	70 @72¼	66¾@68¾

RYE AND FLAX.

	Rye.	Flax.
Minneapolis	1.03¼@05¼	3.05
Duluth	1.03¼@04½	3.05

SOYBEANS.

No. 2 yellow sold at $1.71¼ per bu, track Chicago; No. 3 yellow, $1.68¼@70¼; No. 4 yellow $1.63¼, and sample grade, $1.59¾.

BARLEY.

	Malting.	Feed.
Chicago	1.14@20	1.10@16
Milwaukee	1.14@20	1.10@16
Minneapolis	1.06@15	1.01@04

COMMODITY INDEX.

The Associated Press weighted wholesale price index of 35 commodities yesterday was 105.61; Tuesday, 105.81; week ago, 106.00; month ago, 105.33; year ago, 98.77. [1926 average equals 100.] The Dow-Jones commodity futures index closed at 83.15, down 0.21.

TERMS OF SUBSCRIPTION OF THE TRIBUNE.

Order for mail subscription must be accompanied by remittance to cover.

Rates in Illinois [outside Chicago], Indiana, Iowa, Michigan, and Wisconsin:

Daily, without Sunday, one year, $5.00; six months, $2.50; three months, $1.25; two months, $1.00; one month, 50 cents.

Daily, with Sunday, one year, $12.50; six months, $6.25; three months, $3.15.

Sunday only, one year, $7.50; one month, $1.00.

Rates of subscription in postal zones 3 and 4 [measured from Chicago] outside of Illinois, Iowa, Michigan, and Wisconsin:

Daily, without Sunday, one year, $7.50; one month, $1.00.

Daily and Sunday, one year, $15.00; one month, $2.00.

Rates of subscription to zones 5, 6, 7 and 8 [measured from Chicago], Canada and Mexico:

Daily, without Sunday, per year, $12.00; one month, $1.50.

Sunday only, one year, $7.50; one month, $1.00.

Daily and Sunday, one year, $19.50; one month, $2.50.

Foreign: Daily Tribune only, $25.00 per year; with Sunday, $42.50 per year.

Give postoffice address in full, including county and state. Remit in express money order, draft, or in registered letter at our risk to The Tribune company, publishers Tribune Square, Chicago.

We cannot be responsible for currency sent thru the mail.

Persons wishing to take The Tribune by carrier may order it by postal card or telephone Superior 0100. When delivery is irregular make complaint.

All unsolicited manuscripts, articles, letters, and pictures sent to The Tribune are sent at the owner's risk, and The Tribune company expressly repudiates any liability or responsibility for their safe custody or return.

MEMBER OF THE ASSOCIATED PRESS.

The Associated Press is exclusively entitled to the use for publication of all news dispatches credited to it or not otherwise credited to this paper, and also to the local news published herein.

All right of republication of special dispatches herein also are reserved.

Investors' Guide

Thursday, July 15, 1943.

[Copyright: 1943: By The Chicago Tribune.]

POSTAL SAVINGS.

Do I have to pay income taxes on interest received from a postal savings account? Is interest considered income if left in the account instead of withdrawn?—Z. C.

Answer: Interest on postal savings deposits made prior to March 1, 1941, is exempt from all income taxes. The fact that a new certificate is issued after that date upon the withdrawal of interest or of a portion of the principal does not alter the tax exemption. Interest on deposits made on or after March 1, 1941, is fully taxable. Interest does not have to be withdrawn to be taxable. It is considered income when it is credited to the savings account.

TOO MUCH TAX?

I work part time and earn $10 a week. My husband has claimed all the exemption from the withholding tax, and my office says I must pay $2.50 a week in tax. This seems too much. Will you please explain what I should pay?

Answer: If your employer chooses to use the wage bracket tables in compiling the tax to be withheld from your wages, the amount to be withheld is $2.50 a week. If your tax is computed exactly the withholding would be $2.00. The employer has the choice of either method, or he can apply one method to one employe and the other method to another employe.

Commodities

COTTON FUTURES.

[Cents per pound.]

New York Cotton Exchange.

	Open.	High.	Low.	Close.	Prev. close.
July	20.62	20.74	20.62	20.74	20.70
Oct.	20.12	20.15	20.09	20.15	20.13
Dec.	19.95	19.99	19.91	19.99	19.96
March	19.79	19.82	19.76	19.82	19.81
May	19.67	19.70	19.64	19.70	19.69
New Orleans Cotton Exchange.					
July	21.00	21.00	20.95	20.99	21.00
Oct.	20.42	20.43	20.39	20.42	20.43
Dec.	20.26	20.28	20.23	20.25	20.25
March	20.11	20.12	20.07	20.10	20.11
May	19.98	19.99	19.95	19.97	19.97
Chicago Board of Trade.					
Oct.	20.38	20.43	20.38	20.43	20.42

The average price of 15/16 inch middling cotton at 10 designated southern spot markets yesteday was 21.01.

CHICAGO FUTURES.

EGGS—Contract No. 2—October futures in carlots offered at 43.25c a doz on the Chicago Mercantile exchange; unchanged; no sales. POTATOES—Idaho russets—carlots per 100 lbs: November, $3.07, up 0.03 cent; sales, 4 cars.

CHICAGO CASH MARKETS.

BUTTER—Steady; receipts, 750,184 lbs. EGGS—Unsettled; receipts, 11,702 cases. POULTRY—Firm at ceiling prices; receipts, 2 cars and 15 trucks. POTATOES—Firm; receipts, 91 cars; on team track, 249 cars. Only wholesale prices quoted:

Creamery Butter Selling Prices.

	Chicago Whole milk.	Chicago Centralized.	New York.	Philadelphia.
93 score, AA	41½	....	42¼	42¼
92 score, A	41	....	41¾	41¾
90 score, B	40¾	....	41½	41½

Permission premiums, per lb—Bulk in tubs, ½c; ½ to 1 lb prints, 1¾c; ¼ lb in prints without cartons, 2c; ½ and 1 lb prints in cartons, 2½c; ¼ lb prints in cartons, 2¾c.

EGGS—WFA reports [OPA ceilings]: Wholesale selling prices which are 1c a doz above first receivers paying prices; United States standards, 43c; extras, 40.5c; standards, 37.9c; current receipts, 36.9c.

POULTRY—Live: Hens, 24c; fryers, 27½c; broilers, 27½c; springs, 27½c; roosters, 20c; ducks, 25c; geese, 25c; turkeys, tom, 30½@35c; hens, 30½@35c

POTATOES [per 100 lbs], less than carlots—California, $3.75@4.20; Arkansas, $3.54@3.70; Missouri, $2.50@2.65; North Carolina, $1.90.

NEW YORK FUTURES.

WOOL TOPS—Closed 1 cent higher to 0.01 cent lower. September $1.365; October, $1.33; December, $1.31; March, $1.24; May, $1.198; sales, 100,000 lbs. GREASE WOOL—Closed 1 cent higher. March, 92.5; May, 90; sales, 18,000 lbs.

The following commodities closed at OPA ceilings [cents per lb]: COCOA—All deliveries, 8.86; no sales. PEPPER—All deliveries, 6.63; no sales. COTTONSEED OIL—All deliveries, 13.95; no sales.

CHICAGO GRAIN PRICES

Yesterday's grain futures prices were:

	High.	Low.	Close.	Prev. close.
Wheat.				
July	1.46⅝	1.45½	1.45½	1.46
September	1.46⅞	1.45½	1.45⅝	1.46½
December	1.48⅛	1.46¾	1.46¾	1.47⅞
May	1.49⅝	1.48¼	1.48¼	1.49¼
Oats.				
July	.73⅛	.72	.72½	.72⅝
September	.71⅛	.69⅞	.70⅛	.70⅝
December	.70⅝	.69⅝	.69⅝	.70⅛
May	.71	.70	.70	.70⅝
Rye.				
July	1.11½	1.10⅝	1.11	1.12⅝
September	1.10⅝	1.08⅞	1.09¼	1.10½
December	1.11⅞	1.10¼	1.10½	1.11⅞
May	1.14	1.12½	1.12⅝	1.13⅞

OTHER GRAIN MARKETS

	Open.	High.	Low.	Close.	Prev. Close.
July Wheat.					
K C	1.38½	1.38½	1.37½	1.37⅞	1.38⅝
Mpls.	1.38	1.38	1.37½	1.27½	1.37⅝
Wpg.	1.09¼	1.09½	1.08⅝	1.08⅞	1.09¼
September Wheat.					
K C	1.39⅝	1.39⅝	1.38⅝	1.38⅝	1.39¼
Mpls.	1.38⅞	1.39	1.37⅞	1.38⅛	1.38⅞
Wpg.	1.10	1.10⅛	1.09⅛	1.09½	1.09⅞
December Wheat.					
K C	1.40½	1.40½	1.39½	1.39½	1.40¼
Mpls.	1.40⅝	1.41⅛	1.40	1.40⅛	1.40⅝
Wpg.	1.10⅛	1.10⅛	1.09⅝	1.09⅝	1.10
September Oats.					
Mpls.	.67⅞	.67⅞	.67⅛	.67¼	.67⅞
Wpg.	....	....	....	.51½	.51½
September Rye.					
Mpls.	1.03⅝	1.03⅞	1.02	1.02½	1.03⅝
Wpg.	....	....	....	1.00¼	1.00⅞
September Feed Barley.					
Mpls.	1.03	1.03½	1.02⅝	1.03	1.04
Wpg.	....	....	....	.64⅝	.64⅝
September Flaxseed.					
Mpls.	....	....	....	3.01½	3.01½

BOARD OF TRADE SALES.

[On July 13, 1943, in thousands of bu.]

	July.	Sept.	Dec.	*Total.
Wheat	153	5,227	1,788	7,886
Oats	137	1,279	1,073	2,910
Rye	60	3,275	1,875	5,740
Grand total				16,536

*Includes 718,000 bu May wheat, 421,000 bu oats, and 530,000 bu rye.

Open Grain Trades.

	July.	Sept.	Dec.	*Total.
Wheat	3,834	23,123	15,483	45,762
Oats	1,681	6,754	6,238	15,660
Rye	1,461	15,194	17,956	36,951
Grand total				98,373

*Includes 3,322,000 bu May wheat, 987,000 bu oats, and 2,340,000 bu rye.

NEW YORK BOND TRANSACTIONS

BOND AVERAGES

[Compiled by The Associated Press.]

UNITED STATES GOVERNMENT SECURITIES.

[Over the counter quotations furnished by C. F. Childs & Co.]

TREASURY BONDS.

*Fully taxable; yield after 24 per cent normal and 16 per cent surtax. All other issues are partially tax exempt; yield after 16 per cent surtax.

NEW YORK CITY BONDS.

DOMESTIC.

Certain issues in which comparatively few transactions were recorded are omitted from the following table:

Sales, thous.		High.	Low.	Close.	Net chg.
12	LNSJM 4 52	100⅝	100½	100⅝	+ ¼
9	ManatiS 4 57	68	68	68	+ ½
1	MarSS 6 47st	102½	102½	102½	+ 1
2	MichC 3½ 51	90½	90	90½	+ 2½
4	do 4½ 79	76	76	76	+ ⅝
18	MichCG 4 63	108⅝	108⅝	108⅝	− ⅛
10	M&N cn4½ 39	59⅝	59¼	59⅝	....
5	do 1 4½ 39	77	77	77	+ 1
5	MSNW 4 47	55½	55½	55½	− ⅝
5	M&SL 5 62	6	6	6	+ ⅛
5	MSPSSM 5¼49	4⅝	4⅝	4⅝	− ⅛
18	do c4 38	29⅞	29⅝	29⅝	....
1	M-K-T 5 62A	59½	59½	59½	− ½
19	do aj 5 67	36⅛	36	36	....
16	do 4½ 78	53	52½	52⅝	+ ⅛
42	do 1 4 90	54⅝	54½	54½	+ ⅝
13	do 4 62 B	50	49⅝	50	+ ¼
424	MoP 5½ 49	15	13⅞	13⅞	− 1⅛
40	do 5 65A	59⅞	59	59½	....
12	do 5 65 Act	59⅛	59⅛	59⅛	+ 2½
233	do 5 77F	59⅞	59	59¼	− ⅛
127	do 5 78G	59⅝	59	59⅝	....
40	do 5 80H	59⅞	59½	59½	....
147	do 5 81I	59⅞	59	59¼	− ¼
527	do g4 75	27⅜	25⅞	25⅞	− 1⅜
14	Mor&E 5 55	49⅞	49½	49⅞	....
19	do 4½ 55	45	45	45	− ¼

FOREIGN.

Sales, thous.		High.	Low.	Close.	Net chg.
35	Cuba 4½ 77	96	95⅛	96	+ ¾
3	Denmk 6 42	65½	65½	65½	+ ⅛
9	do 4½ 62	54	53	54	+ 1⅜
1	Dom 5½ 40	86½	86½	86½	+ 1¼
12	Grk 6 68 pt pd	22	22	22	+ ¾
36	Mex 4 40asd 54	10½	10½	10½	+ ¾
1	Oslo 4½ 55	79	79	79	− ⅝
6	Pan 3¼ 94 st	81⅝	81½	81⅝	....
5	Peru 7 59	21	20⅝	20⅝	− ⅜
11	do 1 6 60	20	19⅝	20	....
40	do 2 6 61	20	19⅝	20	....
1	RioGdoS 7 66	29	29	29	− ⅛
10	Sao P St 7 40	70	70	70	+ ⅛
10	Serbs C S 8 62	14½	14½	14½	+ ⅝

wd—With declaration. xin—Ex-interest. ct—Certificates.

HAY MARKET.

Timothy—No. 1 light clover or alfalfa mixed, $21.00; No. 2, $19.00@20.50 per ton in carlots.

MINNEAPOLIS FLOUR.

MINNEAPOLIS, Minn., July 14 (AP).—Flour unchanged. Shipments, 17,010 sacks.

CHICAGO STOCKS

Wednesday, July 14, 1943.

Following is a complete list of issues traded:

Stock, div.	Sales. 100s.	High.	Low.	Close.	Net chg.
Utah Radio	.10.50	4⅛	4⅛	4⅛	....
Walgreen 1.60	2	28	28	28	+ ¼
‡WestUnT 1g	1.16	39⅝	38⅞	39⅝	....
‡Wesing EIM 2g	.10	98¼	98¼	98¼	....
Wieboldt St ½e	1	10	10	10	+ ½
Wis Bkshrs ¼e	1	8¼	8¼	8¼	....
WoodallInd .15g	.50	6	6	6	....
‡WrigleyWJr 3a	.50	70¼	70¼	70¼	....
‡Zenith Rad 1g	.30	37½	37½	37½	....

*Ex dividend. ‡Odd lots. a—Also extra or extras. e—Paid last year. g—Declared or paid so far this year. k—Accumulated dividends paid or declared this year.

NAVAL STORES.

SAVANNAH, Ga., July 14 [AP].—TURPENTINE—66½c per gal; offerings, 11 50 gal casks; sales, 550 gals; receipts, 142 casks; shipments, 7; stocks, 33,269. ROSIN—[100 lb. brls], offerings, 414 lots of 280 lbs; sales, 401; receipts, 286; shipments, 456; stocks, 82,397. Quote: B, $2.82; D, $3.09; E, $3.54; F, $3.56; G, $3.68; H, $3.68; I, $3.68; K, $3.80; M, $3.81; N, $3.82; WG, $3.87; WW, $4.38; X, $4.48.

U. S. TREASURY STATEMENT

[000 omitted.]

	July 12, '43.	July 11, '42.
Receipts	$ 79,402	$ 23,322
Expenditures	255,557	290,974
Net balance	10,952,686	2,500,681
Working balance	10,190,012	1,738,247
Customs rec mo	10,895	10,202
Rec fisc year	839,483	334,093
Exp fisc year	2,473,490	1,906,055
Excess exp	1,634,006	1,571,962
Total debt	144,072,006	78,160,626
Inc prev day	2,685,914	....
Gold assets	22,368,570	22,740,828

BENTON HARBOR FRUIT PRICES.

BENTON HARBOR, Mich., July 14 [Special].—Today's Benton Harbor fruit market prices were: Black raspberries, 24 pint crates, $3.75@4.25; red raspberries, 24 pints, $4.00@4.25; dewberries, 16 quarts, $4.50; currants, 16 quarts, $4.25@4.50; sour cherries, 16 quarts, $4.50; sweet cherries, 16 quarts, $5.00@6.00.

WANT AD INDEX

	Page.	Col.
Air Conditioning	34	8
Apartments—See To Rent.		
Arts and Antiques	33	7
Auction Sales	35	8
Automobiles—		
Autos, Trucks To Rent	35	8
Loans	35	8
Repairing and Accessories	35	3
Tires	35	3
Trailers, Passenger and Utility	35	8
Trucks	35	3
Used Automobiles—For Sale	35	1
Wanted	35	3
Bar and Store Fixtures	34	7
Bicycles and Motorcycles	35	3
Board and Lodging	33	5
Boats, Yachts, Etc	33	7
Building Material—		
Building and Remodeling	25	6
Lumber	25	6
Stokers, Oil and Gas Burners	25	6
Business Opportunities—		
Businesses For Sale	34	8
Business Service	34	8
Concessions, Locations and Leases	34	8
Job Lots	34	8
Manufacturing	34	8
Wanted	34	8
Business Personals	30	2
Bus Transportation	30	2
Cameras and Optical Goods	33	4
Cemeteries	22	5
Clothing, Furs, Etc	25	6
Collections	25	6
Dancing Schools	33	4
Death Notices	22	5
Dogs, Cats, and Pets	33	5
Dressmaking and Millinery Schools	33	3
Employment Agencies—Men	25	7
Employment Agencies—Women	30	3
Financial Service	34	7
Help Wanted—Men	25	8
Help Wanted—Men	30	1
Help Wanted—Women	30	4
Help Wanted—Women	33	1
Horses, Harness, and Wagons	33	4
Hotels and Apartment Hotels	33	6
Home Furnishings and Furniture	35	7
Home Furnishings Wanted	35	8
Household Appliances	33	8
House—See Real Estate and To Rent.		
Instruction	30	2
Jewelry, Old Gold, etc	33	4
Loans—Personal and Business	34	6
Lost and Found	30	2
Machinery and Equipment	34	8
Wanted	33	8
Mausoleums and Monuments	22	5
Miscellaneous [For Sale]	25	6
Wanted	25	6
Mortgages [See Real Estate Loans]	34	5
Motor Buses—For Sale	35	8
Motorcycles and Bicycles	35	3
Moving and Storage	34	6
Musical Instruments	33	4
Office Furniture and Devices	34	7
Patents, Patent Attorneys	35	8
Personal	30	2
Pianos [See Musical Instruments]	33	4
Poultry, Chicks, and Equipment	13	3
Radios, Supplies, and Service	25	6
Real Estate—		
Apartment Buildings	34	1
Business Property	34	2
Farm Lands	13	1
Farm Material	13	3
Houses	34	2
Industrial Property	34	5
Loans, Mortgages	34	5
Resorts	34	5
Suburban	34	3
Vacant	34	3
Wanted	34	5
Sewing Machines	33	8
Situations Wanted	33	3
Sporting Goods	25	6
Store and Bar Fixtures	34	7
Stoves [See Household Appliances]	33	8
To Rent—		
Apartments	33	6
Apartments and Rooms to Share	33	6
Furnished Houses	33	6
Furnished Apartments	33	7
Houses [City and Suburban]	33	6
Industrial Property	34	5
Offices and Shops	33	7
Resorts	33	6
Rooms	33	5
Stores	33	7
Travel	30	2
Trade Schools—Men	30	1
Trade Schools—Women	33	3
Typewriters and Supplies	35	8
Undertakers	22	5
Wanted—To Rent—		
Apartments	33	7
Farms	13	3
Resorts	33	7
Rooms	33	5

MISCELLANEOUS.

Wheelbarrows
RECENTLY PURCHASED FROM WPA.
ALL SIZES
IN GOOD CONDITION.
AETNA AUTO PARTS CO.
2018 S. State. Calumet 3600.

WOOD BOXES. We have many sizes. All new. Large and small quantities. Write giving best size for your requirement, quantity desired. Also have several size corrugated boxes. Address K 76, Tribune.

WHITE PAINT—Interior and exterior; mill ends; excel. qual. Bring own containers; ours extra; $1 gal. Factory, 2274 Elston.

NEW and SECOND HAND SILVERWARE. Kramer Co. 107 W. Van Buren. Har.2684.

Wanted.

WANTED TO BUY twelve used steel clothes lockers. Standard Hatcheries, 123 S. 3d-st., Terre Haute, Ind., C-4977.

WANTED—Power lawn mover; also 5 blade hand lawn mower; good condition for cash. Address C K 408, Tribune.

WANTED—1 Cyclone dust collector; used, or parts capable of handling 6 outlets. Call Delaware 6067.

WANTED—100 pianos of all kinds; sewing machines and furniture; cash. Call Crawford 3212.

WILL buy or rent transformer coil winding equipment. Haymarket 3542.

CLOTHING, FURS, ETC.

FURS, taken in trade, slightly used—Rare bargains. Magnificent gen. East. Mink coat, $450. Extra fine blk. Pers. lamb, $75. Natural Fitch coat, $85. White Russ. Ermine jacket, $45. Gen. Otter coat, $45. Grey Squirrel coat, $75. Pair gorgeous silver Foxes, $145. MILLER FUR CO., 166 N. Michigan-av.

HURRY, MEN—SAVE $ $ $ $ 150 Men's new sample suits......$17.50 10 Uncalled for ladies' fur coats. Save ⅓. Open eves. till 9. Sunday till 1 p. m. ABBOTT'S CLOTHING CO. 4086 BROADWAY, COR. Belle Plaine.

HIGHEST CASH PRICES PAID for MEN'S used CLOTHING, ladies' FURS. Always open: 4545 Sheridan, EDG. 7630. Will call.

WILL pay more for men's clothing—Will call or bring. 1048 N. Wells, Mich. 7783.

FUR coats $10 up; suits, topcoats, overcoats, $5.95 up. Uncle Max, 675 N. Clark.

HIGHEST CASH PRICES paid for old fur coats at 28 E. Jackson-blvd. 3d fl.

BUILDING MATERIALS.

Building and Remodeling.

CEMENT work, foundations, sidewalks, floors, and basements installed. Licensed and insured. Davies, Lawndale 0484.

Lumber.

154 BUILDINGS
Must be moved at a sacrifice immediately from premises; sizes from 10 ft. x 10 ft. to 20 ft. x 60 ft.; all assembled and ready for use. Open all day Sunday. Across from New Chrysler plant, 75th and Crawford. See salesman on premises.

Stokers; Oil and Gas Burners.

STOKER DEALERS—ATTENTION. 61 lbs. and up; immed. delivery. On display at 1138 W. 79th-st. Vin. 6800.

STOKERS—All sizes. Midwest Stoker Dist. Co., 1138 W. 79th-st. Vin. 6800.

WANT 150 lbs. stoker with or without control. J. Mansfield, 715 W.57th.Nor.6711

RADIOS, SUPPLIES, AND SERVICE.

WILL buy table model or combination radios in any cond. Canal 8875, op. Sun.

Service, Repair, Etc.

PHONOGRAPH AND RADIO REPAIRING. All work guaranteed 1 year; reasonable prices. City-wide—9 stations. Mich. 7100. FRITZEL RADIO LABORATORIES.

COLLECTIONS.

Collections Everywhere
NO COLLECTION, NO CHARGE.
UNITED MERCANTILE SERVICE.
Rm. 610, 140 N. Dearborn. Sta. 4181.

DOES ANYONE OWE YOU MONEY? All types of debts collected. No collection charge. Mr. Cronin, 30 N. La Salle. State 2786

SPORTING GOODS.

HUNTING KNIVES—Finest steel, 7 in. blade with leather sheath. Limited quantity. Klein's, 508-T S. Halsted. Free catlog.

EMPLOYMENT—AGENCIES—MEN.

Sales Engineer
Hydraulic Equip., $12,000
Sales Manager
Small Appliances, $10,000
INDUS. ENGR.; ferrous-nonfer...$10,000
ASST. COMPT.; machy. exper....$9,000
Factory Mgr., $7,200
Ch. Ind. Engr., $6,600
No Fee On This Job.
STAND. COST ENGR.; job proc...$6,500
IND. PROD. ENGR.; appliance...$5,000
CHEMISTS; exp. plastic proc..To $3,600
TEST ENGR.; elec. mech. equip..$3,900
TIME STUDY MEN; 2 yrs.' exp..$3,600
Develop. Engr., $7,500
Transmission, hsehd., or elec. appl., motion picture equipment, etc.
TOOL RM. FORE.; close precis....$5,500
DESIGNER; small parts.........$4,800
MACHINE DRAFTSMAN...$3,000-$4,200
2 METALLURGISTS........$2,700-$3,600
3 Adver. Salesmen, Open
SALES; grocery experience........$2,700
2 EXEC. TRAINEES
Age 25-38; Chicago Co.; post-war..$2,400
WAREHSE. Mgrs.; chain store ex..$4,800
ASST. CHAIN STORE MGR.......$3,900
BOX MEN
Train for packaging supervision...$3,600
ASST. TO COMPT.; north suburb..$3,600
DISPATCHER; know city; will tr..$2,400
YNG. MAN; no exp.; learn purch..$1,820
500 SHOP JOBS
EARN $40 TO $100 WEEK.
PUNCH PRESS FOREMAN, $65 WEEK.
TURRET LATHE INSTRUCTOR, $1.40.
Maintenance..$1.15 | Tool Die.....$2 hour
Crane oper....$1.10 | Repair mach.....$1.50
Millwright.....$1.10 | Electrician.......$1.25
Die setter.........90c | Carpenter.........$1.15
Stat. engr.......$200 | Sheet metal.......$1.25
Woodworker...$1.10 | Machinist.........$1.75
Lathe hands...$1.20 | Painter.........$15 day
Inspectors....$1.50 | Sprayer...........$1.25
Truck driver....$40 | Welders...........$1.25
Placement Man—Facty. Dsk.
W-A-B-A-S-H
15TH FLOOR, 202 S. STATE

Chemical Engineer, $450
CHEMIST, Ph.D., research..........$725
Plant Superintendent, $450
PRODUCTION planning engineer....$350
DRAFTSMEN, mech., Jrs. to Srs., to....$375
MECHANICAL engineer..............$375
TABULATION supervisor............$375
ACCOUNTANTS, cost or gen., to....$400
TIME study engineers [Jr.].........$225
Perp. invty...$215 | Gen. ofc.............$165
Personnel clk.$175 | Pay roll clk........$165
35 ENGINE LATHE
SCHOOL OR ANY EXP. O. K. $60.
Learn Screw Mach., 85c+
No exp. necessary; plenty overtime.
ASSEMBLERS, $1.10.
Drill press.......90c | Shop helpers.......$56
Colored, $40-$50
FOR WAR WORK
No birth certificate; no physical examination; no experience necessary.
CADILLAC
"THAT FRIENDLY AGENCY!"
5TH FLOOR, 220 S. STATE

"TRIANGLE"
PLANT SUPT.; SCREW MACH....$7,200
PLANT SUPT.; SMALL SHOP....$5,000
16 MECH. ENGINEERS..........$400 UP
11 INDUSTRIAL ENGINEERS....$6,500
PROCESS ENGINEER; TOOLS....$6,000
4 MECH. DRAFTSMEN.........$300-$400
PRODUCTION CONTROL MAN.......$325
FOUNDRY ENGR.—Maintenance......Open
METALLURGIST—Foundry exp.......Open
GEN. FOREMAN—Foundry exp.......Open
Perp. Inv. Clerk, $200
BKKPRS..............................$225
GEN. OFFICE CLERKS.........$130-$150
MEN LEARN LATHE......................$45
MACHINISTS AND TLMKRS..$75-$150
PAINTERS..........................$50-$75
MACHINERY REPAIRMEN...............$60
MAINTENANCE MEN......................$50
SHIPPING CLERKS.........................$50
COLORED MEN; LEARN TRADES..$40
"TRIANGLE"
202 S. State-st. 4th Floor

BUSINESS MEN'S
209 SO. STATE. ROOM 708.
CHEMIST MALE OR FEMALE.
ANALYTICAL—Coal Tar Products; Permanent.........$2,400
FOREMAN—Machine shop; Turret Lathes...........$5,000
IND. ENGR. — Prod.; Planning; Methods...........$6,000
CHIEF INSPECTOR—Variable condensers.........$5,000
FOREMAN for furniture Mfr. up to..........$3,600
STORE MGRS.—Male or Female; L. R. W. chain; Sunday interview. liberal bonus, plus salary.
SALES MGR. ASST.—Know farm feeds; gd. educ.; excel. oppty....$7,000
SALES—Co. doing bst. bus. ever; real opty.......$2,300 plus
SALES—Food Products.......$2,400 plus
SALES—To Indst.; co. furn. car.$4-$6,000
SHIPPING FOREMAN—Rad.-elec..$3,600
ASST. to Purch. agt..........to $2,100
WAREHOUSE clerk; good co......$1,800
DEFENSE plant trainees.......80c hr. up.
BANK TELLER—Suburb............$2,000
CREDIT MGR—Retail.............$3,000
ORDER CLERK—Corresp.........to $2,100
SMALL LOAN mgrs. and assts..to $4,000
Business Men's. Est. 1902

BOYS—16-17
WHITE-COLORED
NO EXPERIENCE NEEDED, $30 TO $40
10 MEN
Mach. inclined; learn tool-die, $50
15 WELDERS, $1.32
15 WELDER HELPERS, $1
50 COLORED MEN
NO EXP. NEEDED, $39.
COL. FIREMAN, 5 DA., $38
Col. porter.....$35 | Col. hotel jan..$150n.
Upholsterer....$160 | Col. painter-hsm.$150
Col. Cabinet Maker; furn. repair....$32.50
ALL TRADES
24 East Van Buren, 2d Fl.

$225 + Meals, Hotel
WHILE IN TRAINING.
30 MEN TO TRAIN AS
Asst. food control men. Some purchasing, some pay roll, restaurant and hotel exper. would be helpful. These jobs are managerial positions in industrial firms. Training period, 4 to 6 weeks. After trained, will receive $325 to $400 month, plus meals and hotel. Jobs in Chicago vicinity with large, reliable, national organization.
UNITED
Employment Service
209 S. State, 14th Floor
WEBSTER 2900. All Branches.

CHEFS......$75 wk. | Chefs...........$250 r.b.
2d cooks....$55 wk. | 2d cooks.......$200 r.b.
Nite cooks.$50 wk. | Cold meat......$200 r.b.
Asst. cooks.$45 wk. | Pantry...........$150 r.b.
Pantry......$50 wk. | Kitch. btch.$160 r.b.
Carvers.....$40 wk. | Pastry...........$250 r.b.
Pastry.......$65 wk. | Baker.............$200 r.b.
Dishw'hers $35 wk. | Bartender.......$150 r.b.
Bus boys...$35 wk. | Dishw'hers.....$120 r.b.
MORE JOBS COMING ALL DAY
VERY LOW FEES
See Mauer's Blackboard, 538 S. Dearborn

HIGH GRADE MEN ONLY
General Manager; A-1...$15,000-$20,000
Sales engineers; elec. motors..........$6,000
Sales mgr.; grains and feeds.........$10,000
10 chem. and metallurgists.........$250-$600
Electrical maintenance engr..................$350
Accountant—North Side......................$300
3 cost accountants.......................$350-$500
4 assistant production control men..$250
HARRISON PERSONNEL, 20 W. Jackson.

INSURANCE—Bond Undtr...........$300
INSURANCE—Mgr. Cas. Undtg.$300
INSURANCE—Cas. Sp. Agt..........$300
INSURANCE—Fire Undtr.............$250
INSURANCE—Inld. Mar. Undtr.$250
INSURANCE—Payroll Aud..........$250
INSURANCE—Bookkeeper..........$250
INSURANCE—Counterman...........$200
FERGASON PERSONNEL,
166 West Jackson Blvd. HAR. 9040.

Stock boys.....75c | Engineer...............$200
Watchmen........$36 | Millwrights..............$65
Learn cooking..$37 | Carpenter helper....$1
Nite cooks.......$50 | Elect. helper.........$38
Chefs, 10.......$190 | Fact. mainten'nce.$51
Chef club.$250.r.b. | Learn machinist..80c
BUSCH Agency, 184 W. Washington.

GUARD, $190
EXPEDITERS—No exp.; to train.....$45
Inspectors—Shop clks., foremen..$40-$50
AMERICAN
20 West Jackson. ROOM 1414.

Occupational, 310 S. Mich.
Chem. engrs.; high grade.$2,000-$4,000
Accts.: cost, tax...................$250-$400
Watchman, und. 55 years; S. S.......$150
Mech. engrs.; production; draftsmen; metallurgist; paper sales.............Open
SOCIAL workers, men or women...$40-$60
Restaurant manager........................$45
Auditor..............$40 | Hotel clerk.........$165
Driver......$38+com. | Factory........$1.00 hr.
SHAY, 1009 N. STATE, DEL. 7400.

REDFIELD PERSONNEL
Buyer fire fight. equipment...............$325
Retail travelling auditor..................Open
SUITE 1511, 5 S. WABASH.

EMPLOYMENT—AGENCIES—MEN.

MOLENE
BANKERS BLDG. 105 W. ADAMS.
GENERAL:
Material control clerk—Loop.........$200
Ins. rate checker—Cas. exp............200
Asst. bldg. supt.—Lge. oper.............300
Steno.—Train for exec. sec'y............150
2 Ex-service men—Bank guards.........150
3 Yg. men with clerical exp.—Lp.......150
Adv. copy, layout man..............250-300
Hardware buyer—Chain exp.............350
Asst. storekeeper—Mech. field..........150
Buyer—Auto. suppl. chain exp..........390
ASST. COMPTROLLER, $6,000. Nat. org. Gd. gen'l and cost exp.
2 ACCT.-COMPTROLLERS, $4,800. Coll. educ. Know. mfg. operations.
2 SALES TRAINEES to train as branch mgrs. at $50 per wk. for 60 days. Earnings thereafter about $4,000 annually. No traveling. All inside work.
2 BANK GUARDS, $150. Men familiar with firearms preferred. No guard experience necessary.
ACCOUNTANTS:
Exec. cost acct.—Gd. mfg. exp....$400
C.P.A. tax acct.—5 yrs.' exp..........500
Admin. acct.—Heavy mfg. exp.........450
Ind. engr.—Costs, shop bkgrd.........425
Auditor—Brewing exp......................250
3 Trav. auditors.......................250-300
3 Cost accts.—Std. or job costs.250-300
A/C payable supr.—Nat'l org..........325
Acct.—Mfg. exp., knowl. costs........225
Cost acct.—Kenosha, Wis...........250-300
Coll. grad.—Some acctng. bkgrd.......200
Executive acct.—Milwaukee...............300
Full charge bkkp.—W. S..................175
Bookkeeper—50-60, loop.................175
Acct.—Knowl. food canning..............250

CHEMISTS
CHEMISTS
CHEMISTS

..MONARCH..
CH. M. E.—Prod. and des..............$6,000
DRAFTSMAN—Steel fabrication.....$4,400
ELEC. ENG.—RADIO.....................$5,000
DRAFTSMAN—Plant L. O...............$4,200
CH. INSPECTOR..........................$4,500
IND. ENGINEER..........................$6,000
BUYER—HOUSEWARE...............$250-$400
BUYER—Automotive parts.......$250-$400
BUYER—Bicycles.....................$300-$400
WAREHOUSE—Mgr. chain str..$300-$400
PERSONNEL Interviewer....................$300
SALES packaging mat.........................$300
SALES contacts and prom..................$325
ASST. COMPTROLLER—Mfg..............$350
COST ACCOUNTANTS...................$250-$400
ACCOUNTANTS.............................$225-$400
JUNIOR PERSONNEL, $200
SHIPPING ROOM CHECKERS...............$40
STENO., LEARN PURCHASING...........$200
TRAINEE, LEARN PURCHASING............$40
INVENTORY CLERKS.....................$150+O.T.
Shipping clks...85c | Asst. timekeeper..$39
TOOL-CRIB, $55 WK.
Machine shop trainees, $45 week.
Student Welders, $49.
Lic. engr..$225 mo. | Handy with tools.80c
Firemen......$45 wk. | Painters, fcty.$45wk.
Watchmen......$42wk | Facty; no exp.$45wk.
Frt. elevtr..$115mo. | Boys, 16 yr. old...$30
300 COLORED
Shop helpers, 75c hour.
No exp.; no birth certificates.
MONARCH
19 WEST JACKSON-BLVD.

Supervisors for Training, $225-$275
Some previous exp. in supervision of plant personnel; foreman or allied exp.; will train; high grade, permanent manufacturing company.
PRODUCTION SUPVSR...........$275-350
JOB EVALUATION ENGNR.................$350
3 JR. MECHL. DRAFTSMEN...$200-225
3 TIME STUDY MEN.................$225-300
SR. TIME STUDY ENGNRS.............$400
INDUSTRIAL E. E..............................$350
FOREMAN, INDUSTRIAL SEWING MACHINE EXP.......................$225-250
5 CHEMICAL ENGINEERS, SYNTHETIC RUBBER DEVELOP....$225-300
Retail Auditor, Mich., $300
COST ACCNT., WOOD PRODTS.....$250
3 JR. ACCOUNTANTS...............$200-225
CHIEF COST ACCOUNTANT.........$5,000
METHODS-PROCEDURES [4]..$350-500
Glader Corporation
110 S. Dearborn-st., 4th Flr.

SPEC. SALESMEN
27-50, NATL. ORG.; SELLING FOOD DLRS., JBRS. $200+All exp.+Car furn.
Sales-Dlrs., chains, $8,000
PAPER SALESMEN......................$3,600
INDUST. SALES—TO MFRS.........$3,000
SALES—27-38; 3A 2 DEF..............$2,400
PACKAGING ENGRS............$3,600-$6,000
SALES—ANY TECH. EDUC...............$3,000
ASST. PERSONNEL.....................$300-$400
BUYERS AND ASST. BUYERS.$200-$425
JR. EXECUTIVES—WILL TRAIN..$250
Sales Corresp.-Mfg., $225
TAX ACCTNTS....................$5,000-$10,000
FACTORY ACCTNT.—OHIO..............$5,000
CHEMISTS
CHEM. ENGR.—ASST. SUPT. $4,200
ORG. CHEM.—Ph. D.; anti-Malaria $300
PROTEIN CHEM.—Ph. D.; FOODS..$400
VITAMIN CHEM.—Ph. D.; MILW...$375
CHEM. ENGR.—FERMENTATION DISTILLING, PROCESSING..........$350
MANY JR. CHEM. POS.....$1,800-$2,400
Shay, 30 W. Washington

ACCOUNTANTS
$250 to $500
Bookkeepers
$200 TO $300
I. B. M. OPERATORS
$200 TO $250
NO FEE CHARGED FOR THESE JOBS.
UNITED
EMPLOYMENT SERVICE
209 S. STATE, 14TH FLOOR.

HELP WANTED—MEN.

Stores and Offices.

Accountant
Opportunity with this defense plant for a man with college accounting training. Some manufacturing accounting experience preferred. Primarily cost work.
Please apply by letter only, briefly stating personal and work history.
JOHNSON & JOHNSON
4951 W. 66th-st.
ATT.: ASST. PERSONNEL DIRECTOR.

ACCOUNTANT
Experienced in costs and estimating woodworking lines; old established concern now exclusively in war production; permanent position; definite career opportunity. Write for appointment; give full particulars. Address C M 385, Tribune.

ACCOUNTANT
South side mfr. of tools and mechanical equipment has opening for an accountant to take charge of cost and tabulating dept; 100% war work with post-war opportunities. Give age, education, experience, and draft status. Address D F 385, Tribune.

Accountant—Junior
Draft exempt, to work in office of large suoth side mfg. co.; excellent post-war future; salary open. Write all details first letter to Mr. Frets, 9705 Cottage Grove, or call Regent 5000, Ext. 18.

ACCOUNTANT
Not now in war work. Keep general books supervise department. Permanent desirable position. Give complete details including salary expected. ADDRESS D E 148, TRIBUNE.

ACCOUNTANT-BOOKKEEPER—Draft exempt; for permanent position with manufacturer doing essential work. ADDRESS D F 533 TRIBUNE.

ASST. in paper stock dept.—Apply in person. American Bank Note Co., 118 E. 20th-st., nr. Michigan.

ADDRESSOGRAPH, mimeograph, multigraph, graphotype operators—Part time; give full particulars and phone No. for interview. Address D E 412, Tribune.

ASSISTANT to shipping clerk—Steady position; good pay. Zuk Furniture Co., 828 N. Wells.

Attractive Opening
Young man, age 21-26, who is draft exempt and interested in becoming associated with a large financial organization that can offer a future. We will train such a man for an executive position where earnings will far exceed the average. Must have a car. Good starting salary with increase as merited and a generous car allowance. Apply in person. 6428 CERMAK-ROAD.

AUDITOR and accountant—Experienced for structural steel fabricating shop. Capacity 2000 tons per month. Must be experienced in all phases of accounting and cost analysis and able to assume responsibility. ADDRESS A B 410, TRIBUNE.

SMITTY—TWO BOSSES WITH A SINGLE THOUGHT

HELP WANTED—MEN.

[Continued from preceding page.]

Stores and Offices.

AUTO SUPPLY BUYER
Having general experience in auto parts and accessories; exceptional opportunity for live man with initiative to take charge of buying and promotion in large established firm; salary plus bonus; state exp., age, references, and past sal.; present employe knows of this ad.
ADDRESS D F 576, TRIBUNE.

AUTO TIRE & ACCESSORY
Salesmen to handle service floor sales. PERLMAN, 2913 S. Michigan.

BANK teller—Experienced; excellent trans.; good working conditions. North Shore National Bank. 1737 Howard-st. Sheldrake 5220.

BILLING SUPERVISOR
Assume full charge small billing department; check orders, invoices, extensions, back orders, back log, etc.; plant on near north side; good transportation; state age, experience, draft status, and salary desired. Address D F 425, Tribune.

BILLING CLERK.
Essential industry. Apply Milwaukee Truck Service, 509 W. Roosevelt-rd., 3d fl.

BOOKKEEPER
Take full charge of books; experienced to handle statements, taxes, ins. and payroll; exp. in retail accounting helpful. Service Parcel Deliveries, 415 E. Erie-st., Del. 1247.

BOOKKEEPER
desired by tool manufacturer engaged in 100% war work. Give age, education, experience, draft status, and salary expected. Address C K 165, Tribune.

BOOKKEEPER—With old established concern; pleasant working conditions; small office. State age, education, salary expected, education, etc. Splendid opportunity. Address D E 411, Tribune.

BOOKKEEPER—EXPD.
Over 40 yrs. Must live on southwest side. Address C K 247, Tribune.

BOOKKEEPER—Permanent position; good salary to start. Elmwood Cemetery Co. Lackawanna 1700.

BOOKKEEPER—Accounts payable; loop retail store. State experience and salary. Address D F 351, Tribune.

BKKPR.—Full charge; gd. sal.; apply 9-6; office of bldg. 2316 Sunnyside.

BOYS—Experienced, to work in grocery store; good salary. 2044 E. 71st.

CASHIER—CURRENCY EXCHANGE—Exp., reli., stdy. pos. 3424 Lawrence. Key. 2060.

CIGAR STORE CLERKS
Sal. $125 mo. State age, experience; give full details in first letter. Address D F 160, Tribune.

CLERK in pawn shop—Experienced preferred; good salary; references. Levy's, 3432 S. State-street.

COST CLERK
or accountant who can take time study, some exp. in cost estimating, job cost analysis. Firm now on war work. ADDRESS C M 423, TRIBUNE.

CLERK—Draft exempt; familiar with accts. payable, bookkeeping, and stock control records; good salary. Loop. Address C M 484, Tribune.

CLERK—Young man or woman for small wholesale house, just out of loop. Nice place to work. Call State 4855.

CLERK—Grocery and fruit exp.; short hrs.; gd. pay. 5267 W. North. Mer. 1592.

CLERK—Experienced; for fruit and vegetable store; good pay. 3322 Devon.

CLERK—Small store, summer resort, Michigan. Monroe 2200.

CLERK—Experienced, for grocery and fruit market; good salary. 2044 E. 71st.

CLERICAL
Man for production dispatcher with factory timekeeping or shop clerical experience preferred.
APPLY TODAY
407 S. Dearborn, Room 655
9 A. M. to 12 Noon Only

COMBINATION dispatcher and biller—Some truck experience. Good wages. Apply Daum Over-Nite Express. 313 W. 31st.

Department Managers
The following positions are available in some of our outlying units:

COSMETICS-SUNDRIES DEPT. MGR.
MEN'S FURN. DEPT. MGR.
REC.-STOCK DEPT. MGR.
ELECTRICAL GOODS DEPT. MGR.
VENETIAN BLIND DEPT. MGR.
DOMESTICS DEPT. MGR.
PET DEPT. MGR.
DRAPERY DEPT. MGR.
COLLECTION DEPT. MGR.

These are permanent positions with good starting salaries.
Central Empl. Ofc., 9th Fl.
GOLDBLATT BROS.
STATE AND VAN BUREN

DISPLAY MAN
Attractive position in large dept. store for fully expd. trimmer. Must know how to work with others and be willing to assume certain responsibilities. Hours are reasonable and very little night work is required. Salary commensurate with ability. Bonus after few months. Write, giving complete history, draft status, and present salary.
Address D F 353, Tribune

DISPLAY MAN OR WOMAN
for interior trimming. Some dept., chain, or specialty store exper. necessary. Gd. hours and attractive starting salary. Apply employment office, 9:30 to 5 p. m. any day; 9:30 to 1 p. m. Saturday.
WIEBOLDT'S
Ashland and Monroe

DITTO operator—Will train young man of deferred classification; 40 hour week. Phone Superior 8270.

ELDERLY Colored Men—[2], wanted for our permanent staff, no exp. necessary; 40 hr. 5 day week, 50c per hr. to start. Apply American Lending Library, Inc., 17 E. Hubbard-st.

ELECTRICAL supply house wants experienced order fillers. Best wages. Plenty of overtime.
EFENGEE ELECTRICAL SUPPLY CO.
571 W. Washington-blvd.
Jack Fink. Haymarket 8340.

EXPERIENCED credit jewelry salesman—Write qualifications, references, draft status and salary expected. Block Bros., 101 S. Michigan-street, South Bend, Ind.

FISH MEN
Salary up to $50 week for experienced men who can handle retail fresh fish dept. Give age, experience, and phone number.
ADDRESS C K 314, TRIBUNE.

Fire Insur. Supply Man
Expd. man for large loop ins. office. Perm. position; good opport. for right man; 5 day week. Give full particulars as to age, sal., draft status, etc. Address D F 571, Tribune.

FRUIT STORE MANAGER.
and buyer; excellent opportunity; good wages. Call Amb. 1527.

FRUIT and vegetable clerk—Exp. unnecessary. Call Edgewater 7383, 1064 Argyle.

Furrier
For large Milwaukee specialty store. Must be able to take complete charge of fur workroom. Interview granted only to those giving complete history of experience. State salary expected. Replies will be held in confidence. Our employees know of this ad. Address D F 593, Tribune.

FUR SALESMAN
Must be thoroughly experienced; good commission and drawing account.
THE FAIR
State, Adams and Dearborn

Fur Storage Salesmen
AND REPAIR ESTIMATOR. EXPERIENCED ONLY.
Rm. 322. 58 E. Washington.

FUR salesman—Experienced; steady position; good pay; must be able to handle high class clientele.
MILLER FUR CO. 166 N. Michigan-av.

HELPER—For furniture truck; steady. B. Michelson's, 4237 Indiana-av.

HELP WANTED—MEN.

Stores and Offices.

HANDY MAN.
Elderly, to do light work around furniture store.
$25 A WEEK TO START.
Robinson-Langtry Co., 3210 Lawrence.

Immed. Employment in Essential Industry
Positions now open include a variety of interesting and responsible clerical work; timekeeping and pay roll work; weighing, shipping, and receiving.
Our firm is a national leader in the stable, permanent, meat-processing industry; and offers an assured post-war future. We suggest that you call at our Employment Office
4200 S. Marshfield-av.
[1 block west of Ashland-av. at 42d-st.]

LAWYER
Interesting clerical work with good future for draft exempt attorney.
Address C M 416, Tribune

LIQUOR clerk—Exp. preferred; good sal. and working cond. Days; no Sundays. 50 W. Madison. Maicy's Liquors, Inc.

LIQUOR Clerk—Exper.; good hours and pay; exclusive package liquor. Address C N 321, Tribune.

LIQUOR clerk—Experienced; retail package store. 901 Wilson-av.

MAN to assist shipping clerk and make light deliveries; excellent opportunity for right man; good starting pay; plenty of overtime; 100% war work. Micarta Fabricators, 5324 Ravenswood-av.

MAN—To take charge of cost dept. in large Chicago printing plant; printing experience desirable, but not essential; state age; exp., etc. Address C M 353, Tribune.

MAN—Middle aged; clean; alert; for mail desk and filing; $75 per mo.; increase in 3 months. Address C M 490, Tribune.

MAN—Young, deferred, stock room; steady. CENTRAL 9734.

MAN—To work in paint store, and deliver orders. 7827 S. Halsted.

MEN
CAPABLE OF ASSUMING RESPONSIBILITY
START AS FREIGHT HANDLERS
PROMOTABLE TO CHECKERS
To work at our branch 1800 North, 3800 West
APPLY
Employment Office, 2d Flr.
MONTGOMERY WARD & CO.
618 W. Chicago-av.

MEN—WAREHOUSE
We have openings in our wholesale dept. for order pickers, packers, checkers, shipping room, stock men, etc. Good salary; 5 day, 40 hour week; time and ½ for overtime. Apply Mr. Lawson.
Liggett Drug Co.
310 W. Polk-st.

MEN—TO WORK IN SHIPPING DEPARTMENT: GOOD PAY. APPLY GENERAL ENGRAVING CO., 501 S. JEFFERSON. 4TH FLOOR.

MEN
GENERAL OFFICE; GD. AT FIGURES. GOOD TYPIST; PERM. POSITIONS. ADDRESS C M 427, TRIBUNE.

MEN—To work in liquor store; Polish speaking preferred; no experience necessary; good pay. 1649 Division.

MEN—SHIPPING ROOM AND packing. State age, experience, education, and sal. exp. Address C M 428, Tribune.

MULTIGRAPH OPERATOR.
Handle mail; exc. hours; perm.; draft exempt. Rm. 1776, 231 S. La Salle.

NIGHT Porter—Good pay; no Sat. nights or holi. 1459 S. Morgan.

OFFICE man for afternoon and evening work in a club. Apply Madison Athletic, 4721 W. Madison.

ORDER FILLERS AND STOCKMEN.
In electrical supplies dept.; permanent position; good salary and overtime; opport. for advancement; essential work. Triangle Industries Corp., 600 W. Adams.

O. S. & D. CLERK
With large, long distance motor carrier; real opportunity; good starting salary. Phone Monroe 2662 for interview.

PACKER
Best wages. Plenty of overtime. Good opportunity for advancement.
EFENGEE ELEC. SUPPLY CO.
Jack Fink Haymarket 8340

Paint Clerk or Salesman
Retail and painter trade; exc. oppty.
REMIEN & KUHNERT CO.
63 W. Grand-av.

PAINT CLERK
Permanent; south side; experience helpful. Phone Victory 1624.

PAYROLL ACCOUNTANT
Excellent opportunity with old company; must have pay roll experience; age 25 to 40, with good background in accounting and clerical procedure. State age, education, experience and other details. Address D F 527, Tribune.

PLUMBING sales clerk—Experienced; steady position; salary. Square Deal Plumbing & Heating Supply Hse., 9302 Commercial-av. Mr. Straus.

PLUMBING Order Filler—Wholesale plumbing supplies firm. Exp. 332 N. Western-avenue. Haymarket 3222, Mr. Faber.

PORTER for bakery—Good pay; no Sunday work. 3950 W. North-av.

Purchasing Department
Exp'd buyer, mill supplies, small tools, building maintenance supplies and printing. State age, educ., exp., sal., marital, draft status. Loop loc., perm., essen. industry. Address D F 574, Tribune.

SALES CORRESPONDENT
For fire and casualty correspondence, in loop insurance office, 5 day week. Please state age, draft status and exp.; salary $200-$225. Address C M 424, Tribune.

SALESMAN—Middle aged; exp. for gents furnishing dept. Able to manage and assist buyer. Steady position, good pay. Beck's Dept. Store, 3323 S. Halsted.

SALESMAN—Middle aged; experienced. Capable to manage dry goods department. Steady position. Good pay. Apply at Beck's Dept. Store, 3323 S. Halsted.

SALESMEN—Men's furngs.; exp.; stdy.; hi sal. to A-1 man. Paramount, 84 W. Wash.

Shipping-Receiving Clerk
Expd.; ladies wearing apparel. Executive ability. Good opportunity. Permanent position. State past exp., draft status. All replies confidential.
Address C M 433, Tribune.

SHIPPING CLERK.
Brentano's Book Stores, 29 S. Wabash.

SHOE SALESMEN
SAKS FIFTH AVENUE
has unusual opportunity for several men with experience in selling women's better footwear.
Permanent Positions
Good income with high rate of commission and excellent future for the right men.
Apply Personnel Office
669 N. Michigan-av.

HELP WANTED—MEN.

Stores and Offices.

SALESMAN for fine retail store. Men's Haberdashery. A. Sulka & Co., 6 S. Michigan.

SHOE MEN
Excellent opportunity for men who are interested in selling either women's or men's shoes. You will be entitled to discount privileges. If you are inexperienced we will train you. Apply Employment Office, 11th floor, Wabash. Bring Social Security card.
MANDEL BROTHERS
State and Madison

SHOE Salesman—Thoroly exper., men's and women's good shoes; good pay. Steady work. 6307 S. Western.

STENOGRAPHER
Secretary to busy executive; must be good at figures; draft exempt. Address C K 256, Tribune.

STOCK MEN
Packers, order fillers, and genl. warehouse work; $30 per week to start. Ace Hardware Corp., 1319 S. Michigan.

STORE SALESMEN
Expd.; $50; essential business; experience in our line not necessary; quick advancement; permanent. 1148 W. Chicago.

Tabulating Mach. Oper.
Must be draft exempt, A-1 man, good worker.
Inland Steel Container Co.,
6532 S. Menard.

TIME and motion study man—State experience, reference, salary, etc. Address C K 298, Tribune.

TYPIST—For day or night work. Permanent positions not to be discontinued after war. Will consider some inexperienced. State age, salary expected, education, draft status, etc. Address D F 536, Tribune.

YOUNG man over 18—draft exempt; general office work, typing experience necessary. Knowledge of shipping desirable but not essential. 48 hour week. Starting salary $37.70. Write giving full particulars. Address Box 296, East Chicago, Indiana.

Executives and Managers.

METALLURGIST
ASSSISTANT
Must be experienced
Good post-war future
Ingersoll Steel & Disc
Divis'n Borg-Warner Corp.
1000 W. 120TH-ST.
EMPLOYMENT OFFICE OPEN 8-5.

ASSISTANT PLANNING MANAGER
Excellent opportunity
Manufacturers of Diesel and gasoline engines
THE BUDA CO.
HARVEY, ILL.
Phone Interocean 9531

OPPORTUNITY
Old established Chicago trust company has opening for man, 38 to 45 years old, who by education and experience is qualified to fill administrative post in its trust investment division. All replies treated confidentially.
Address D F 549, Tribune

General Storekeeper
Prefer man familiar with the automotive industry.
THE BUDA CO.
Manufacturer of Diesel and Gasoline Engines
154th and Commercial-av.
HARVEY, ILL.
(Chicago suburb)
Phone Interocean 9531

SALES ENGINEER
An old established company with fine post-war possibilities offers permanent position to a sales engineer of executive qualifications; must be competent to become branch manager; college degree in mechanical engineering with sales background. Give full particulars, age, education, experience, and enclose recent snapshot. Replies held strictly confidential. Address D C 580, Tribune.

CREDIT MAN
Leading manufacturer of men's apparel has excellent opportunity for high grade man experienced in credits and collections. Our employes know of this ad. Reply by letter giving full details of age, experience, and qualifications. Your reply will be held in confidence.
ADDRESS H O 18, TRIBUNE.

MAN, A-1—For manager of dry cleaning plant, wholesale and retail; must be able to handle men; steady job, 5 day week; good salary. Personal interview. Apply Olympic Cleaners, 157 Douglas-avenue, Elgin, Ill.

PERSONNEL MANAGER—Experienced; electrical mfg.; good post-war opportunity. 2614 W. North-av.

Boys.

BOYS
16 YEARS OF AGE AND OVER WANTED AS GENERAL HELPERS IN OUR EXPANDING WAR PLANT
No Experience Necessary
Start at Approximately
$30 A WEEK
Automatic Pay Increase in 20 Days
CHOICE OF HOURS.
AFTERNOON SHIFT:
3:30 p. m. to 11:30 p. m.
NIGHT SHIFT:
11:30 p. m. to 7:30 a. m.
We can consider only those who weigh 140 lbs. or more and who are not now engaged in full time war work.
APPLY AT EMPLOYMENT DEPT.
EDISON G. E. APPLIANCE CO., INC.
5660 W. TAYLOR-ST.
CHICAGO, ILL.
2 BLKS. NORTH OF ROOSEVELT-RD.
1 BLK. WEST OF CENTRAL-AVENUE.
EMPLOYMENT OFFICE OPEN DAILY 8:30 A. M. TO 5:15 P. M. INCLUDING SATURDAY. BRING BIRTH CERTIFICATE IF POSSIBLE.

BOY—Light stock room work. Wholesale candies. Good pay. Goldwyn Co., 542 S. Dearborn.

ERRAND boy—Good opportunity for advancement. A. M. Steigerwald Co., 910 W. Van Buren.

BOY—White or colored, willing to work, no experience necessary; shipping dept. Eureka Auto Parts, 2300 S. State.

BOY—Colored, for porter work; good pay. 1036 N. Dearborn. Del. 1400.

BOY—Office work; evenings; good pay. Apply Room 903, 209 W. Jackson-blvd.

BOY—17 or over, $31.20 wk., 48 hours; factory work. 4920 South Rickwell-st.

BOYS—17 and up; willing to learn bakelite molding; gd. salary. 4029 W. Kinzie.

OFFICE Boy—Full or part time. Advertising Agency, 8th floor, 230 N. Michigan.

BOY or YOUNG MAN—Assist fountain and in drug store. 5301 HYDE PARK.

BOYS—17 or 18 years old, for work in shipping room. Apply 4340 W. Division.

BOY—To help in shipping room; 5 days; 40 hr. wk., 48c per hr. 2835 Sheffield.

HELP WANTED—MEN.

Boys.

BOYS
17 OR OVER; FOR WAR WORK; WEEKLY BONUS, WITH OVERTIME IF WANTED.
660 W. GRAND-AV.

BOYS—MEN
17 YEARS up—Learn offset printing; no exp. necess.; considerable government work and overtime; perm.; rapid advancement.
EDWARDS & DEUTSCH,
2320 S. WABASH-AV.

Assembling—No exp. nec.
Essential industry; light bench work. Learn excellent trade. Good opportunity for advancement. 40 hr. week plus time and ½ for overtime.
AUTOMOTIVE UTILITIES,
117 N. DES PLAINES.

ICE CREAM FACTORY
needs young men 16 or over for several jobs.
HYDROX CORP.
24th and Lake Park.

BOYS
for work in defense plant. 60c per hr. for 49 hr. wk. with time and ½ for over 40 hrs. Apply.
F. B. Redington Co., 112 S. Sangamon.

HIGH school graduates—To learn metal specialty stamping and assemblies. North side mfg. plant, engaged in war work; good opportunity. Key. 5801.

OPPORTUNITY to learn lithographic trade. Good starting wage. Call State 6945.

Professions and Trades.

A-I-R-C-R-A-F-T
SPELLS
Opportunity
AT
DOUGLAS
New Chicago Plant
IF YOU ACT NOW
many good jobs are still open in various skills and trades where you can get ahead and go places with DOUGLAS.

Don't let any one tell you that this great, new CHICAGO PLANT is merely an assembly branch. This is not true. We build the famous C-54 complete—the giant DOUGLAS SKYMASTER. We perform every operation in building planes ready-to-fly from here to far battle areas. From raw materials all the way thru our own tooling and thru every variety of machining operation, no other plant in the entire aircraft field is any more self-sufficient. Just one of our big buildings, alone, is almost three-quarters of a mile long under one roof. DOUGLAS employees say, "A swell place for all of us to work!"

Everything here is fine and new, each individual works with new, up-to-the-minute equipment and with company furnished tools. Eating facilities are tops. No other job will afford you any greater degree of pleasure along with profit. The essentiality of aircraft means we have materials for full time work, with time and a half pay for overtime above 40 hours per week. You may have group life insurance, health and accident insurance and hospitalization at low cost. And you will have the deep satisfaction of participating DIRECTLY in war effort, seeing YOUR planes fly from here to our fighting men to win VICTORY quicker.

SKILLED
If you are an experienced
Tool and Die Maker
Jig and Fixture Builder
Heald Internal Grinder
Excello Thread Grinder
Milling Machine Operator
Profiling Machine Operator
Boring Mill Operator
Various Other Skills

UNSKILLED
If you will let us train you and pay you production wages while you learn a skill in our school—NO EXPERIENCE REQUIRED.
PLANT POLICE OFFICERS
If you can qualify this for work
COME TO PLANT OR WRITE AT ONCE
If now on full time at your highest skill in war work, do not apply.
Bring Birth Certificate or Citizenship papers. Availability Certificate needed if now employed in an essential job.
Apply 8 to 3:30 Daily
Except Sunday
Employment Dept., Gate 10
Mannheim and Higgins-rds.
Buses from Grand and Harlem, Belmont and 80th, Milwaukee and Higgins, Diversey and Harlem, Addison and Cumberland, Irving Park and Narragansett, and from Des Plaines, Ill.
DOUGLAS AIRCRAFT CO., Inc.
P. O. Address,
Park Ridge, Ill.

AIR Brush Sprayer—Experienced. 85c per hr. Time and half overtime. 48 hrs. The Merit Co., 2125 W. Rice-st., 1 block north of Chicago-avenue.

ALL WAR WORK
V V
CONTINENTAL CAN CO.
7600 S. RACINE-AV.
Apply between 9 a. m. and 5 p. m. daily except Sunday.
V
BENCH MACHINISTS
CLOSE WORK
FINE FINISH
Hand finishing of machined parts to fit gauges.
Must be American citizen.
V V
CONTINENTAL CAN CO.
7600 S. RACINE-AV.
Apply between 9 a. m. and 5 p. m. daily except Sunday.
V

Amertorp Corp.
NEEDS
Men experienced on Sleeper and Hartley spring winding machines. Must have knowledge of making all types of springs.
Apply at Once
Amertorp Corp.
7500 W. Roosevelt-rd.

ARC welders and helpers—Day war work. Auto Truck Steel Body, 3028 Carroll.

Armature Winders
Electrical Testers
Mechanical Inspectors
Plant Guards
Good Salary
While Training
Bring proof of citizenship to Consolidated Electrical Products Co.
813 W. ADAMS

HELP WANTED—MEN.

Professions and Trades.

All These Men Will Be Mighty Glad They Saw This Ad

A-1 TOOL MAKERS
TOOL ROOM MACHINISTS
TOOL ROOM CUTTER GRINDERS

Some more fine jobs are opening up in the great Dodge Chicago plant. If you can qualify, you'll find this the opportunity of your lifetime. Brand new plant and equipment, young aggressive organization, key personnel throughout.

Your chance to work 60 hours a week in a win-the-war job, at best rates. Wonderful food by a famous restaurant chain. All other employe benefits that you can imagine.

Employment office open 12 hours a day for your convenience—7 a. m. to 7 p. m. To save time, bring birth certificate or citizenship papers and be prepared to secure availability certificate.

DODGE CHICAGO PLANT
DIVISION OF CHRYSLER CORP.
7401 S. Cicero-av.

Are You THE MAN Who Wants a WAR JOB?
We have one for you if you want to
GET FREQUENT PAY INCREASES
DO GENERAL FACTORY WORK
Experience Unnecessary
Convenient location at 1200 North and 400 West
BRING BIRTH CERTIFICATE OR NATURALIZATION PAPERS.
Oscar . . .
. . . Mayer & Co.
1241 N. Sedgwick
1 block N. of Division-st. "L" station.

ARMY-NAVY "E" WAR PLANT
now interviewing
Laborers
Machine Operators
Also Open
Sunday, July 18
9 A. M. to 2 P. M.
Approx. $41 Week to Start
No Experience Needed
The Chicago Screw Co.
1026 S. HOMAN-AV.

ART PRODUCTION MAN
Capable of directing art work and photography. Steady position with reputable studio. Real opportunity if you have experience in giving artists instructions and following jobs through to finish. Give draft status and all other necessary information.
Address C K 271, Tribune.

ART DIRECTOR
who may be now working in agency or small studio. One who is acquainted with roto and color reproduction from drawings and photographs. Outline briefly your experience and your former employers. Address C K 270, Tribune.

ARTIST
photo-retoucher; 1st class man. Mandel Engraving Co., 1319 N. 3d-st. Milwaukee, Wis.

ARTIST, stencil cutter—Silk screen process ing, layout lettering essential. Victory Novelty Mfg. Co., 153 W. Ohio.

ASSEMBLERS
INSPECTORS
ORDER FILLERS
PACKERS
RECEIVING CLERK
GENERAL FACTORY
THESE POSITIONS ARE STEADY WITH NATIONALLY KNOWN ORGANIZATION.
APPLY
DITTO, INC.
2243 W. HARRISON

HELP WANTED—MEN.

Professions and Trades.

ASSEMBLERS
Natural mechanical ability necessary. 100% war work. Steady positions. Good pay. Day and night shift.
Apply Employment Dept.
Joseph Weidenhoff, Inc.,
4348 W. Roosevelt-rd.

Assembling—No exp. nec.
Essential industry; light bench work. Learn excellent trade. Good opportunity for advancement. 40 hr. week plus time and ½ for overtime.
AUTOMOTIVE UTILITIES,
117 N. DES PLAINES.

ASSEMBLERS and Lathe Operator for defense work; men over draft age preferred. Saagen Derrick Co., 3101 Grand-av.

Assistant Foreman for Second Operation Dept.
of screw machine plant; must be familiar with hand screw machines, tapping, drilling and milling machines; 100% war work.
ADDRESS D F 87, TRIBUNE.

ATTENTION!
Turret Lathe Instructor
Lathe Hands
Electrician
Int. Grinders
Tool Grinder
Repair Trainees
Hobbers
Boring Mill
also
DRAFT DEFERRED MEN
who have recently taken precision inspection training. Openings on 3 shifts.
Above needed for expansion
100% WAR WORK
Birth certificate and availability statement required
BRAD-FOOTE GEAR
1306 S. Cicero-av.

ATTENTION!
WE NEED
800
War Workers
BE A PRODUCTION SOLDIER ON THE HOME FRONT.
WE WILL TRAIN YOU WHILE EARNING. MANUFACTURERS OF VITAL FORGINGS FOR OUR MECHANIZED FORCES.
Top Wages and Overtime
MACHINISTS, MILLWRIGHTS, FORGE SHOP, ELECTRICIANS, DIE REPAIRMEN, DIE MOVERS, HEAT TREATING, SHIPPING DEPT., STEAM PLANT, FURNACE MAINTENANCE, JANITORS, GENERAL HELPERS, GUARDS.
APPLY AT ONCE AT OUR PLANT OR IF MORE CONVENIENT APPLY AT OUR EMPLOYMENT OFFICE, 718 WEST 83D-ST., SECOND FLOOR, JUST EAST OF HALSTED-STREET.
LISTEN TO OUR PROGRAM ON WJJD, 5:45 TO 6 P. M. DAILY, AND 12 NOON ON SUNDAYS.
Wyman Gordon Co.
INGALLS SHEPPARD DIVISION.
147TH AND PAGE-AVENUE.
SAFEWAY BUS LINES TO OUR DOOR OR I. C. R. R. TO HARVEY. BRING BIRTH CERTIFICATE OR PROOF OF CITIZENSHIP.
TRANSPORTATION ARRANGED.

ATTENTION!
MEN MEN
Light Factory Work
Receiving, Labor Helpers, etc.
Some Clerical Work
Some Piece Work Operation
No Experience Needed
Start $31 Week
DAY OR NIGHT WORK
Incentive for Night Work
2030 N. Kolmar-av.

ATTENTION MEN!
100% WAR WORK
BENCH FILERS.
INSPECTORS—PRECISION WORK.
MILLING MACHINE OPERATORS.
DRILL PRESS OPERATORS.
TOOL AND CUTTER GRINDERS.
SURFACE GRINDERS.
Triplex Corp. of America
2403 N. Oakley

AUTO MECHANICS
MUST HAVE FORD EXP. CAN EARN $100 PER WEEK OR MORE.
LAWDER BROS., 6900 VINCENNES.

B. & S. AUTOMATIC screw repairman—Must know slide scraping; part time; days or evenings. 3721 Milwaukee-av. Pal. 5697.

AUTOMOTIVE Mechanic—Experienced, to repair automotive electrical units and carburetors. Mid-State Auto Electric Co., 1905 S. Michigan. Victory 2828.

AUTO mechanics [3]—Highest wages, guaranteed salary; also mechanical helpers. Nash on Broadway, Inc., 5657 Broadway. Longbeach 2590.

AUTOMOBILE greaser and attendant—Ideal working conditions; 48 hour week; $45 a week. Avenue 7781.

AUTOMOBILE mechanic—Must be A-1; high weekly guarantee. Northwest Auto Co., 3801 Lawrence. Ask for B. Blaschek.

AUTO mechanics—Can earn $75-$100 or more. Ford Dealer. Svitak Bros., 3145 S. Oak Park-av., Berwyn 6234.

AUTO body and fender man—A1; also automobile painters' helper. Apply 6939 S. Wentworth-av.

AUTO MECHANIC
Exp. General Motors or Ford cars; highest pay in Chicago. See Mr. Lesch. LOEBER MOTORS, 1111 N. CLARK.

AUTO greaser—Guaranteed sal. and comm. 5½ day week. Large Pontiac dealer. See Mr. Ahearn, 5300 Broadway.

AUTO GREASER.
Expd. for loop garage; $37.50 week; white. 326 S. Wells.

AUTO washer or greaser—Steady. Good wages. Come ready to work. Ambrose. 4948 S. Western-avenue.

AUTO BODY and fender man—Helper. Michigan 0355.

AUTO painter—Body man; steady. Charles Easton Auto Shop. Kildare 1997.

AUTO body and fender man—All around; steady; $60 per wk. guar. 930 E. 47th-st.

AUTO mechanic—Thoro. exp., 6 day week; $50 wk. and comm. 3300 N. Cicero-av.

HELP WANTED—MEN.

Professions and Trades.

AUTOMATIC SCREW MACHINE OPERATORS AND APPRENTICES
EVERSHARP
has several dandy spots for men with any type of automatic screw machine experience.
THESE POSITIONS
Carry Good Base Rates
PLUS
Production Bonus
PLUS
Attendance Bonus
PLUS
Profit Sharing Bonus
PLUS
Premium for Night Work
EVERSHARP
1800 W. ROSCOE
(3400 NORTH)
Near All Transportation

Auto Mechanics
Auto Simonizers
Auto Greasers
Mechanic Helpers
WE OFFER:
1. TOP WAGES
2. GD. WORKING CONDS.
3. 2 WKS. VAC. WITH PAY
4. INSURANCE
5. POST-WAR SECURITY
6. WEEKLY GUARANTEE
WORK IN ESSENTIAL INDUSTRY.
APPLY
Frank Lynch Buick Co.
5330 W. IRVING PARK-RD
MUL. 1800. Apply 8:30-8:30.

AUTO MECHANICS
CAN EARN $70 PER WEEK. $50 GUAR.
AUTO PARTS MAN
CAN EARN $50 WEEK. $40 GUAR.
AUTO FENDER MAN
CAN EARN $90 WEEK. $60 GUAR.
AUTO SIMONIZER
CAN EARN $45 WEEK. $35 GUAR.
PLUS BONUS—VACATION WITH PAY.
FITZPATRICK PONTIAC DEALER.
7727 S. ASHLAND

Automatic Screw Machine Operators—Brown & Sharpe O's and OO's Machines
Small defense factory conveniently located requires experienced men for day and night work. Capable to make own setups and work close tolerances. Good salary. 40 hr. wk., time and a half for overtime. Apply in person or write
METROPOLITAN INDUSTRIES.
226 N. Clinton-st., Chicago.

AUTO PARTS MAN
Experienced; steady position; good salary; essential industry. Apply
M. J. LANAHAN, INC.
2556 S. Wabash
SEE MR. RITTER.

AUTO PORTERS
Colored; must be experienced; 5 day week; all the overtime you want; vacation with pay; insurance benefits; opportunity for advancement; excellent working conditions with 30 year old company.
BIG PAY
COMMUNITY MOTORS.
4624 W. Washington. Mans. 1062.

AUTO MECHANICS
Permanent positions with 30 year old company; excellent working conditions; weekly guarantee; insurance benefits; vacation with pay; liberal yearly bonus. Now is the time to improve yourself and earn
BIG MONEY
COMMUNITY MOTORS.
4624 W. Washington. Mans. 1062.

AUTO MECHANICS
and Auto Body Men
Top wages; come ready for work. Division Auto Construction, 2435 W. Division-street.

AUTO MECHANICS
AUTO GREASER, AUTO WASHER.
Highest wages; 5½ day week; best working conditions; this is draft exempt war work.
UPTOWN MOTORS.
4859 Broadway. Longbeach 9172.

AUTO MECHANIC
Pontiac experience; $45 per week minimum; can earn better than $85; essential industry; good working conditions. Warner Motor Sales, 3645 N. Southport, near Addison. Bit. 7120.

AUTO PAINTER
by new car dealer; modern shop, good working condtions; $50 a week guarantee, can earn up to $75, group insurance, vacation with pay. Come ready to work. See Eddy, 6903 W. Grand-av.

AUTO PAINTER
Excellent working cond.; modern shop; top pay; essential industry; perm. pos. SOUTH CHICAGO BUICK, 8600 COMMERCIAL. REG. 1411.

AUTO MECHANIC—Exp. mechanic's helper. Also combination metal man painter to work in West Side fine independent shop. Write—state exp., sal. expected. Men with handicap accepted if qualified. Colored porter wanted. Address C M 481, Tribune.

AUTO. SCREW MACH.
B. & S. cam layout man. Must be A-1 with at least 10 years' exp. Top wages to A-1 man. Write fully. All replies held in strict confidence. Address C K 191, Tribune.

AUTO COMB. BODY,
fender and paint man; earn up to $175 per week by working for yourself in our shop with latest equip. It will pay you to investigate. 2452 S. Michigan. Cal. 7022.

AUTOMATIC SCREW MACHINE OPERATORS
54 hour week; 100% war work. Mall Tool Co., 7740 South Chicago-av.

Automotive Electrician
and carb. man; top pay; ideal working cond.; vac. with pay, etc.; essen. indust. UNITED STANDARD PRODUCTS, INC. 2520 S. Wabash-av. Calumet 2323.

AUTOMOTIVE ELECTRICIANS — 2 — For work on starting motors, generators, voltage regulators and ignition units; steady work; good salary for right men; references required. Address C K 369, Tribune.

AUTOMOBILE mechanics — Experienced; AND mechanics' helpers; AND simonizers, AND garage men. Steady work. Top wages. Essential industry. Hyde Park Chevrolet, 5506 Lake Park.

Auto. Screw Mach.—B. & S.
men to operate and set up; overtime and top wages to 1st class men; day and night work. Ideal Metal Products, 3231 W. Lake.

AUTOMATIC SCREW MACHINE SETUP MEN AND HELPERS
on Brown & Sharpe; day or night shift. Overtime. 100% war work. 1857 Fulton-street. Monroe 0823.

AUTO MECHANICS
Highest pay; best working conditions; steady work; 5½ day week. Pontiac Dealer. 5233 W. Cermak. Cra. 5656. Cic. 5656

AUTO washer and greaser—$35 per week. Friedman, 955 W. Jackson-blvd.

HELP WANTED—MEN.

Professions and Trades.

AUTOMATIC SCREW MACHINE SET-UP MEN and Hand Turret Lathe Operators
100% WAR WORK
Excellent work'g conditions
Good wages—Steady work
CHICAGO FORGING & MFG. CO.
2000 SOUTHPORT-AV.

A-1 JOB—A-1 PAY
Small Northwest Side war plant needs couple of good hand screw machine operators who know their business and are looking for a job with a company that has a real future. Working conditions you will certainly like. 100% war work. Dearborn Stove Co., 3256 Milwaukee-av.

Baggage Mail-Truckers
C. & W. I. R. R. CO.
68¾ CENTS AN HOUR.
Apply Room 204, Dearborn Station. 47 W. Polk-street.

Baggage & Mail Handlers
Between 18 and 55; no exp. necess. Apply baggage office, La Salle-st. station. Certificates of availability required.

Bakelite Molder
Must be experienced; 58 hour week; day work. Apply employment department.
Liquid Carbonic Corp.
3100 S. KEDZIE-AV.

Baker's Helper-Packer
Night work; 6 day week.
Harding's 21 S. Wabash

BAKER
On biscuits-cakes; 1st or 2nd hand. REUTER'S. 7177 W. GRAND-AV.

BAKER—Oven man and night watchman for bakery; must furn. good references; easy job for elderly man. Deer Park Baking Co., 400 N. St. Louis-av.

BAKER'S helper—Bench work and cake finishing. Star 5 a. m.; steady work; good pay. Por. 9866, 5610 W. 63d-st.

BAKER—1st class, on cakes, decorator; day wk.; good wages; short hrs. Quality Bakery, 26 S. Genesee, Waukegan, Ill.

BAKER—On bread and rolls, $60; also baker on cakes, day work. 4902 W. 14th-st. Cicero 2857.

BAKER—1ST HAND; BREAD AND ROLLS. GOOD PAY. 2717 CERMAK-RD., BUTTER-KRUST BAKERY.

BAKER—1st hand on bread and Kiser rolls. Excellent wages. 315 S. Pulaski-rd.

BAKER—1st hand, all around. Good pay. No Sundays. 3141 W. Cermak.

BAKER—For 1 day week on bread and rolls; steady. 3140 Lincoln.

BAKER—Night work on bread and rolls; $60; 9 hrs. 937 W. 87th-st.

BAKER—All around; on cakes and rolls; no Sun. wk.; gd. pay. 3008 S. Wentworth.

BAKER—Man or woman; gd. pay. 625 S. Wells. Webster 4963.

BAKER—Bread and roll man; good wages. F. H. Steele & Company, Kewanee, Ill.

BAKER—All around; highest wages paid. Call Crystal Lake 925, before 6.

BAKER—All around; gd. pay; hrs. 4 a. m.-1 p. m. 2158 W. Chicago-av.

BAKER—BREAD AND ROLLS. 937 W. 78TH-STREET.

BARBERS [3].
AT ONCE, FOR CAMP ELLIS, ILL. CALL HARRISON 0347.

BARBER — $30 guaranteed and comm. Northwest Dept. Store, 2854 Milwaukee.

BARBERS—For day or night; steady. Lynch's, 5 N. Clark.

BARBER—$30 guarantee and commission; hrs., 8-5:30; Sat., to 3. 180 N. Michigan.

BARBER—STEADY WORK. 15 S. PULASKI-ROAD.

BARTENDER—Air conditioned restaurant; day work. Good wages. Al Simon's Restaurant, 1325 S. Wabash.

BAUER & BLACK
has openings for men to help produce
Essential Surgical Dressings and Supplies
for government orders
MACHINE OPERATORS
LABORERS
MIXING MILL TENDERS
No Experience Necessary
Apply after 8:15 a. m.
41 W. 25TH-ST.

Be Employed in an Essential War Industry
United States Army and Navy Consolidating Station
Operated by
C. J. Railway
RAILROAD FREIGHT HANDLERS
STEADY DAY WORK
PAY DAILY IF DESIRED.
Applications from those now employed in war industry will not be considered.
Room 200, 110 S. Dearborn
or see
Mr. Buszin
2035 Pershing-place

BICYCLE mechanic—$1 per hr.; must be exp. Cycle Transport, 1241 S. Michigan.

BLUEPRINT MACHINE OPERATOR
Also must file drawings; permanent position with growing concern now doing essential war work; 5 day week. See Frank J. Bilek.
THE GLOBE COMPANY
4000 S. PRINCETON. BOU. 2124.

BLUEPRINT READER
For taking off bills of material; permanent position with growing concern now doing essential war work; 5 day week. See Frank J. Bilek.
THE GLOBE COMPANY
4000 S. PRINCETON. BOU. 2124.

BODY AND FENDER MAN.
A-1; high wages; steady work. Joe Kuns, 4512 Fullerton.

Boys and Men
To learn Die Casting Trade
High hourly rate while learning.
Unlimited earnings on piece work basis.
100% WAR WORK
Good trade after war
Up to 10% Bonus on Night Shift.
Paragon Die Casting Co.
5851 W. Dickens-avenue

BOYS—MEN.
For all kinds of lt. mfg. work; 40 hr. wk.; plus overtime; good pay; steady. Oppor. develop new ideas. Come ready to work. 2937 S. Wabash.

BUTCHER
for large West Side restaurant; good salary and excellent working conditions.
Madison Restaurant Co.
3950 W. Madison-st.

[Continued on following page.]

HELP WANTED—MEN.

[Continued from preceding page.]

Professions and Trades.

BUTCHER wanted—One with or without retail hotel restaurant experience pref., but not neces. Seeley 7124, Mr. Simon.

BUTCHER—Expd.; good wages; no objection to man under 60 years of age; hours 9 to 6. Apply 9 N. Cicero-av.

CABINET maker—Steady work. Handy man with tools. 3115 W. Roosevelt-road.

BUDA

Experienced and Inexperienced Machine Operators Required for All Shifts

TOOL ROOM MACHINISTS
RADIAL DRILL PRESSES
STEAM HAMMER OPERATORS
HEAT TREATERS
DIESEL ENGINE TESTERS
DIESEL ENGINE ASSEMBLERS
PRECISION INSPECTORS (Must Have Tools)
DRAFTSMEN
DETAILERS AND LAYOUT MEN
JR. TOOL DESIGNERS

BRING PROOF OF CITIZENSHIP, STATEMENT OF AVAILABILITY.
APPLY AT EMPLOYMENT OFFICE
Open Monday Thru Friday 8 a. m. to 5 p. m.
Saturday to 3 p. m.

I. C. Trains and Safeway Buses to Door

THE BUDA CO.
154th and Commercial-av.
Harvey, Ill.
(Chicago Suburb)
Phones: Interocean 9531 and Harvey 2915

BUILDERS OF THE DIESEL-ELECTRIC STREAMLINERS WILL TRAIN INEXPERIENCED MALE AND FEMALE HELP AS MACHINE OPERATORS. IMMEDIATE OPENINGS FOR:

Tool
Grinders
Welders
Mach. Operators
Mach. Helpers
Maint. Helpers
(LABORERS, PORTERS, AND JANITORS)
100% WAR WORK

$40-$55 per week to Start for Inexperienced Help

Excellent starting rate for experienced people.

Merit raises, insurance benefits, cafeteria. Good working conditions in a modern, well established plant.

Our transportation committee will arrange transportation.

APPLY EITHER PERSONALLY OR TEAR OUT THIS AND MAIL TO:
ELECTRO-MOTIVE DIV.
GENERAL MOTORS CORP.
LA GRANGE, ILL.
WE WILL CONTACT YOU
NAME ....
ADDRESS ....
TELEPHONE ....
DATE OF BIRTH..................
NO. OF DEPENDENTS..........
PRESENT EMPLOYMENT..

Take Bluebird or Chicago West Towns bus to the plant
Employment office open 8 to 8, except Sunday
Saturday, 8 to 5

ELECTRO-MOTIVE DIVISION
GENERAL MOTORS CORP.
"HOME OF THE STREAMLINERS"
La Grange, Ill.

BUNTE BROTHERS
Needs
MEN and BOYS
TO HELP MAKE CANDY FOR THE ARMED FORCES
AGES 16 TO 55
WHITE OR COLORED
48 HOUR WEEK
STEADY WORK
No Experience Necessary
BUNTE BROTHERS
3301 W. Franklin-blvd.
[500 NORTH.]

CAR WASHERS
Steady work. Salary and bonus.
Apply Yellow Cab Co.
57 E. 21st
6222 S. Wabash
4959 W. Lake
5411 Broadway

CAR SIMONIZER and polisher—Experienced; 6 day week; good salary; steady employment. Cook County Distributors, 1340 W. 63d-street.

CARPENTERS and siders—With or without card. Kildare 0066 between 7 and 8 a. m. Briargate 5500 after 8.

CARPENTER—Stdy. wk. for real estate firm. Address C G 318, Tribune.

Chemical Order Pickers
MEN, AGE 18 TO 55, WITH AT LEAST HIGH SCHOOL CHEMISTRY. LIGHT WORK, PLEASANT CONDITIONS, NEAR NORTH SIDE. CONVENIENT TO L AND SURFACE LINES.
W. M. WELCH MFG. CO.
1515 EDGWICK.

HELP WANTED—MEN.

Professions and Trades.

CHEMIST—Experienced in paint manufacturing, asphalts and general waterproofing; work consists of control, research, and development; permanent position with long established middle west company; full charge of laboratory. State qualifications. Immediate service desired. ADDRESS H O 22, TRIBUNE.

CHECKERS, PACKERS, RECEIV'G CLKS. Good pay; pleasant working conditions. SERVICE WHOLESALE DRUG CO., 3900 S. Michigan-av.

CHICAGO WAR PLANT

Engaged in manufacture of important war material has immediate need for

Tool and Die Makers
Cutter Grinders
Machine Repair Men

Modern daylight plant
Steady employment

Good rates. If you are not now engaged at your fullest extent of your skill in war work.

Address D F 543, Tribune.

CLEVELAND AUTOMATIC Operators and Set Up Men
Night Shift
100% War Work
BIRTMAN ELECTRIC CO.
4140 FULLERTON-AV.

COAL hikers—Full or part time; advances daily if desired. 1545 S. Cicero.

COLORED MEN
10 men; 30-50 years; to train for laundry work. Steady, good wages. Apply ready for work at 5925 Lowe-av.

COMMON laborers—Shop rate, 75c per hr.; stdy work; overtime. McKeown Bros. Co., 5235 S. Keeler-av.

COMPOSITOR
Job; for small loop shop; capable O. K. and lock up own forms; steady work. STATE 4324.

COREMAKER
6 DAY WEEK.
2310 S. PAULINA.

CRACKLE finish sprayer—Experienced. 5761 W. Grand-avenue.

CUTTER GRINDER
Experienced
Night Work
PEERLESS TOOL & ENGINEERING CO.
1133 N. Kilbourn

CUTTER
Competent to lay out and cut, straight knife cutting on rayon material; day shift; good working conditions in clean, well lighted upstairs shop; near North Side location, convenient to L and surface. THE SCHOLL MFG. CO., INC. 213 W. Schiller-st.

Cutter—Experienced
On Men's Shirts—Excel. Pay
Rm. 306, 81 W. Van Buren

CUTTING PRESSMEN.
Man experienced on folding paper box work on Miehle presses. Good pay and overtime. 813 N. Franklin-st.

CUTTERS—Exp. in sportswear; very good salary; steady work all year 'round, 1 week's vacation, time and one-half for overtime. Apply at once, Mario-Juniors, 115 S. Market.

CUTTER AND MARKER
Pants and jackets; wholesale manufacturer. Crestwood Corp., 303 W. Monroe-st.

Cylinder Press Assistant
Day work; 48 hour week; steady work; time and one-half over 40 hours. Apply Rockwell-Barnes Co., 1511 W. 38th-st.

CYLINDER FEEDERS
Experienced on Miehle presses; steady work; good pay. Phone See. 2500. E. W Bredemeier & Co., 1020 W. Adams.

Davenport Screw Machine
operator; one who can make own setup preferred. Apply
WILSON JONES CO.
3300 FRANKLIN-BLVD.

DEFENSE WORK
Colored Men
An old established company near the loop has several openings for men to do hand trucking, stock work and material moving. These are good permanent jobs with plenty of overtime. The starting rate is $.65 per hour.
To be considered you must have proof of citizenship and not now engaged in war work.
Reply by giving your age, experience and draft status.
Address C H 545, Tribune.

DEFENSE JOBS
MEN—No experience; married or 17 years old. Good pay; excellent future. Apply
1920-50 CLYBOURN

DENTAL mechanic—Plate dept.; for wax-up and finishes. United Dental Lab., 30 W. Washington.

DENTAL lab.—Set-up, plaster, packer; $1.50 hr., 40 hrs. O'Connell, 135 S. State.

DENTIST plate polisher and finisher—A-1 sal.; steady job. 185 N. Wabash, Dea. 6721

DESIGNERS
FOR
TOOLS
GAUGES
JIGS AND FIXTURES
New factory.
Modern drafting room.
Good working conditions.
Near L and street car.
Peerless Tool & Engineering Co.
1133 N. Kilbourn.
Spaulding 4200.

DESIGNERS
TOOL DESIGNERS
MACHINE DESIGNERS
DRAFTSMEN
Must Be Experienced
BARNES & REINECKE
230 E. OHIO-ST. DEL. 1488.

DIE MAKER
All around man for small stamping shop.
540 W. 35TH-ST.

DIE MAKERS
by medium sized job shop. Noted among die-makers for unusually fair treatment and ideal working conditions. Top wages and overtime to competent workers. HAYMARKET 2277.

DIE MAKERS
1st class; for defense work.
Erickson Tool & Mfg. Co.
625 W. Jackson.

DIE CUTTING.
Colt feeders; day work; $1 per hour; Miller Simplex operator; night work; top pay. The Schenker Co., 1040 Fullerton-av., Div. 1065.

DIEMAKER'S apprentice—17 yrs. or younger or draft exempt. 2522 W. Lawrence.

DOUGHNUT fryer or oven man—Day work; no Sun. Ergo Swedish Home Bakery, 11239 Michigan. Pullman 1774.

DRAFTSMEN
With or without exp.
PREFER KNOWLEDGE OF PAPER SPECIALTY MANUFACTURING EQUIPMENT. LIGHT AUTOMATIC MACHINERY WORK. EXCELLENT PRACTICAL EXPER. TO THE INEXPERIENCED MAN. PERMANENT 52 HOUR WEEK. APPLY AT ONCE.
8th floor, 823 S. Wabash

DRAFTSMAN
Recent high school graduate or 1 or 2 years out of school. Experienced in mechanical drafting. Must be neat and accurate. 100% defense work. Excellent working conditions and transportation. See Mr. Donahue, National Metal Products Corp., 21 N. Loomis-st.

DRAFTSMAN—We will teach tool designing to young man, educated or trained in mechanical engineering or tool designing. Hay. 3710.

HELP WANTED—MEN.

Professions and Trades.

DRAFTSMEN MECHANICAL OR ELECTRICAL

We have a number of openings for men experienced in drafting and design work on mechanical and electrical apparatus. Excellent opportunities for advancement in a large war plant manufacturing vital communications equipment for the armed forces.

Interviewing Daily
Sunday, 10 a. m. to 2 p. m.
Monday thru Saturday, 8 a. m. to 7 p. m.
APPLY
Western Electric Co., Inc.
23d-place and Cicero-av.

DRAFTSMEN

We have positions in essential war work for draftsmen between 21 and 50 years of age.

You will be assured of a position after the war in an engineering dept. in which experimental development work is continuously carried on.

APPLY AT EMPLOYMENT DEPT.
EDISON G. E. APPLIANCE CO., INC.
5660 W. TAYLOR-ST.
CHICAGO, ILL.
2 BLKS. NORTH OF ROOSEVELT-RD.
1 BLK. WEST OF CENTRAL-AVENUE.
EMPLOYMENT OFFICE OPEN DAILY, 8:30 A. M. TO 5:15 P. M. INCLUDING SATURDAY. BRING BIRTH CERTIFICATE IF POSSIBLE.

DRAFTSMAN
Opportunity for man with exper. on small machine parts or instruments. Steady, post-war employment. For convenient interview, phone Harrison 2025.

DRILL PRESS OPERATORS AND SETUP MEN

Light Work
Must Read Blueprints
WAR PLANT
GOOD WORKING CONDITIONS.
INSURANCE AND HOSPITALIZATION.
DAY OR NIGHT SHIFT.
GOOD WAGES.
PERMANENT JOB.
APPLY 9 A. M.-4 P. M.
1736 N. SPRINGFIELD

DRILL PRESS, Lathe, and Milling Machine Operators—Skilled and unskilled; day or night shifts; defense work. Gasway Corp., 4223 W. Lake-st.

DRILL PRESS operators—Reliable Tool & Die Co., 5250 W. Kinzie-st.

DRILL Press Operator—Zenith Electric Co., 152 W. Walton-street.

Electrical Manufacturer
Stamping transformer laminations, desires to contact
CONSULTANT
with knowledge of the construction and operation of lamination dies for Silicon Steel. Will pay
$100 PER DAY
at your convenience. Write full resume of experience and qualifications. Box 915, Equity, 113 West 42d-st., N. Y. C.

ELECTRICIAN
Expd.; $49.40 for a 48 hour week to start. In reply give age, exp., and marital status.
Address C K 365, Tribune

ELECTRICIAN
Experienced maintenance electrician needed now in large textile processing plant. Steady employment; good transportation. Employment office open 8 a. m.-2 p. m., Monday thru Saturday.
COLUMBIA MILLS, INC.
12100 S. PEORIA-ST.

ELECTRICIAN'S HELPERS
for day and night shift; for repair and maintenance work; permanent position; 100% war work. Mall Tool Co., 7740 South Chicago-av.

ELECTRICIANS, winders, and motor repair men; also maintenance service man. Union wages. Condo Electric Co., Monroe 8681.

ELEVATOR OPERATORS—High class residential apt. bldg.; N. side; uniform furnished; permanent position; men 45-60 pref. See Mr. MacFadden between 9-11 a. m. Room 212, 919 N. Michigan-av.

ENGINEER—High class men for power laundry, experienced; top pay for the right man. Western Wet Wash Laundry, 5409 W. Lake-st.

ENGINEER'S HELPER—Union, Loop store. State qualifications, age, etc. 86c per hr. Address C N 554, Tribune.

ENGINEER—Maintenance man. Laundry. Licensed; permanent; essential industry. The Pullman Co., 4310 Shields-avenue.

ENGINEER—Licensed; union. World Laundry, 4100 N. Rockwell.

ENGINE LATHE
MILLING MACHINE
VERTICAL MILLING MCH.
Men who can make own set ups on job shop type of work. Must have tools. Good wages.
HANNIFIN MFG. CO.
621 S. KOLMAR.

ENGINE lathe hands—Turret Lathe hands. Grinder hands. 60 hr. wk. Rusnok Tool Works, 4840 W. North-av.

ERIE R. R. NEEDS
FREIGHT HANDLERS
Good Pay and Overtime
No Exp. Necessary
Fourteenth and Clark-sts.

Essential Industry
FEED MILL WORKERS
NO EXPERIENCE NECESSARY.
$40—$50
week to start.
Apply 9-4 p. m.; Sat. until noon.
Arcady Farms Milling Co.
500 W. 138th-st.
Riverdale Station, I. C.

HELP WANTED—MEN.

Professions and Trades.

ELECTRICIAN.

Are You A First Class ELECTRICIAN?

If you have had previous industrial experience and can qualify, there is a fine berth for you in the Dodge Chicago Plant. You will work in one of the finest and largest war plants in the world, with every working advantage.

You will be eligible for low cost insurance, including health and hospitalization. If you live at a distance, our Rationing Department will help you solve transportation problems. Over a mile of parking space is right beside the building.

At present we are working 48 hours per week at top rates.

To save time, please bring birth certificate or citizenship papers and be prepared to secure availability certificate. Employment office open from 7 a. m. to 7 p. m.

DODGE CHICAGO PLANT
DIVISION OF CHRYSLER CORP.
7401 S. Cicero-av.

ELECTRONICS
Tomorrow's Opportunity

You Can Be an Inspector in a War Plant
No Experience Needed
We Will Train You

If you can read calipers, micrometers, and blueprints, here's your job in an Army-Navy "E" War Plant with an 18 year peacetime record. Good starting salary. Near street car and L.

SHURE BROTHERS
"Microphones for Victory"
225 W. Huron, 4th Floor
Come in before 4:30 week days or before 12:30 Saturday.

ELECTRONICS
Revolutionizes Industry

ESSENTIAL INDUSTRY
The Cuneo Press, Inc.
OFFERS
100 JOBS FOR MEN

Car Unloaders
Stock Handlers
Shipping Room Help
Press Room Helpers

No experience required. 40 hour week. Fine working conditions. Low cost meals in new cafeteria. Excellent transportation. Time and one-half for overtime.

Choice of morning, afternoon or night shifts.

APPLY DAY OR NIGHT EMPLOYMENT OFFICE
THE CUNEO PRESS, INC.
465 W. Cermak-rd., 2d floor

HELP WANTED—MEN.

Professions and Trades.

Engine Latne Operators
Old reliable firm expanding; post-war opportunity; highest wages. U. S. Gear & Machine Co., Laf. 0708.

Essential War Industry
desires several engineers with good technical background, engineering degree preferable but sufficient mechanical experience satisfactory; experience in technical manual preparation, field service work or lubrication engineering background preferred; especially good post-war future.
ADDRESS H 445, TRIBUNE.

EXTERMINATOR
Service man; steady work.
Address C M 354, Tribune.

FACTORY HELP
LIGHT ASSEMBLY WORK
Steady employment in essential war industry. Permanent after the war.
EUREKA X-RAY TUBE CO.
3250 N. KILPATRICK

FACTORY HELP
50 Hours per Week
100% WAR WORK
Experience Not Necessary
Western Rustproof Co.
2137 Walnut

FACTORY FOREMAN
Exceptional opportunity for aggressive, thoroughly experienced man on soft luggage, brief cases, etc.; permanent position; must be high grade mechanic; capable of handling a large force of people and volume of work. Give complete history and earnings.
Address D F 288, Tribune.

FACTORY HELP
Strong men for heavy work; 70c hr. start; 75c after 30 days; 48 hr. wk.; time and ½ after 40 hrs. Vacation with pay. Seniority rights, insurance. Food war plant. Steady work. 4500 S. Tripp.

FACTORY LABORERS
ESSEN WAR IND.; STEADY EMPL.; 17-50 YRS. OF AGE. APPLY EMPL. OFFICE, 4435 S. WESTERN-BLVD. PLENTY OF OVERTIME.

FACTORY WORK
100% war work; over 40; married. See Mr. Peters, 1228 W. Monroe.

FACTORY LABORERS—Permanent; essential industry; good wages; no exp. Soy Bean Products, 210 N. Carpenter.

FACTORY help—To work on turret lathe, hand screw, drill press; clean shop; 48 hours a week. 3440 N. Knox.

Feeder
Expd. cylinder pressman
on cutter and creaser for folding boxes and cartons. Must be able to put on his own jobs. 95c per hour. Plenty of overtime. Steady position. 275 miles from Chicago, in modern box factory and board mill. Reply in person or letter for appt., Room 1488, Pure Oil Bldg., 35 E. Wacker-drive. Phone State 6437.

FINISHER-patcher—1st class, on phonogr. $1 hr. Must be expd. 1411 Diversey.

FLOOR INSPECTOR
Experienced on screw machine parts; able to read blueprints and have knowledge of precision instruments; 100% defense work; excellent working conditions and transportation. See Mr. Donahue, National Metal Products Corp., 21 N. Loomis-st.

FLOORMAN and washer—Colored; day work; steady. 4138 S. Halsted.

Folding Machine Operator
Essential plant needs exp. Dexter operator. Good pay, time and ½ for overtime, paid vacation, 4th fl., 17 N. Loomis-st.

FOREMAN
In heat treating dept.
Experienced; to take charge of 2d shift; modern equipment; 50 yr. old company, doing war work. Bring proof of citizenship.
International Register Co.
2620 W. Washington-blvd.

FOREMAN—For flat work and finish dept. in large laundry. Address C M 96, Tribune.

FOREMAN—Warehse.; draft exempt; inter. work; prm. pos. Address C M 421, Tribune.

FREIGHT HANDLERS
at Akron, Ohio. No experience necessary; good pay; steady work; transportation furnished.
ERIE RAILROAD
Fourteenth and Clark-sts.

FREIGHT HANDLERS
Full or part time; no exper. necessary; permanent jobs; good pay.
DECATUR CARTAGE CO.
20th and Wentworth. Ask for Sheahan.

FREIGHT HANDLERS
OVERTIME AFTER 8 AND 40 HOURS. NATIONAL CARLOADING CORP. Door No. 5, House No. 3, 13th-Clark-sts.

FURNITURE FINISHER
Permanent position. Substantial salary plus car allowance. Montgomery Ward & Co., 5247 Hohman, Hammond, Indiana. Phone Hammond 8800.

FUR operator—Must be experienced. Kaufman Fur Co., 302 S. Market-street.

GAGE MAKERS—HIGHEST RATES AND BONUS; ALL NEW EQUIPMENT; NEW, CLEAN SHOP; HIGH PRECISION WORK. METRO TOOL & GAGE CO. 4240 PETERSON-AV.

GARAGE WASHER
6 nights; good pay; experienced; steady. Monarch Garage, 1122 Hollywood-av. Rav. 10080.

GARAGE Floorman—Over 50; ideal working conditions; top wages. See Joe Erickson, 3020 BROADWAY.

GARAGE—Washer and greaser; all around man; good salary. Apply 221 N. La Salle-st., Room 507 J.

GARAGE Man—Exper. Top wages. 7212 N. Clark. Sheldrake 7361.

GARAGE night man—White or colored. 2835 N. Kedzie, see Mr. McLean.

GARAGE MAN—Floorman and washer or mechanic's hlpr. or greaser. Lake. 7117.

GARAGE help—Nite man; exp.; good wages; north side. Michigan 8058.

GARDENERS
White—Full time.
5555 Sheridan-rd., Lon. 8500, Mr. Wall.

Gauge Makers
Jig and Fixture Makers
Tool Makers
New Factory
Excell. Working Conditions
PEERLESS TOOL & ENGINEERING CO.
1133 N. KILBOURN

General Machinists
for machine shop in 100% Defense Plant. Steady work.
Apply
C. M. Drinkwater & Co.
2323 S. Michigan

General Factory Work
for essential government orders; plenty of overtime; steady work. Advance Glove Co., 215 W. Ontario.

GLASS BLOWER
Expd. man capable of constructing and maintaining lead, nonex and pyrex glass work at northwest side plant.

Interviewing daily at 2060 N. Kolmar-av.
Monday through Saturday, 8:15 a. m. to 5 p. m.
and at
23d-place and Cicero-av. as follows:

Sunday, 10 a. m. to 2 p. m.
Monday through Saturday, 8 a. m. to 7 p. m.

WESTERN ELECTRIC CO., INC.

GORDON FEEDERS
M 24 OPERATORS
Permanent positions paying union scale. Uniform Printing & Supply. 351 W. CHICAGO-AV.

GORDON FEEDER
GOOD WAGES.
The Franklin Press, 329 S. Wood.

GRINDERS—Surface cutter and cyl. grinders; no exp. necessary; will teach precision tool grinding to mechanically minded young men; defense work. Hay. 3710.

HELP WANTED—MEN.

Professions and Trades.

GRINDERS
INTERNAL and EXTERNAL
D. O. JAMES MFG. CO.
1140 W. Monroe

GRINDERS
LATHE OPERATORS
HEAT TREATERS
SHIPPING CLERKS
LABORERS
WANTED FOR 100% WAR WORK.
38 YEARS OR OVER.
EXPERIENCE NOT NECESSARY.
Aetna Ball Bearing Mfg.
4600 W. Schubert

GRINDERS WANTED
ARROW TOOLS
1900 S. KOSTNER

GRINDERS and polishers—Portable units for sheet metal works; defense plant; night or day. Just Mfg. Co., 4618 W. 21st.

Hand Screw Machine Operators
W. & S. up to 1½ in. capacity
Must Be Experienced and READ Blueprints
LIGHT WORK
WAR PLANT
GOOD WORKING CONDITIONS.
INSURANCE AND HOSPITALIZATION.
PERMANENT JOB.
DAY AND NIGHT SHIFT.
APPLY 9 A. M.-4 P. M.
1736 N. SPRINGFIELD

HAND SCREW MACHINE OPERATOR. Expd.; good pay; plenty of overtime. Apply 6th floor, 28 S. Clinton-st.

HAND screw machine operator—Must be good. Miller Surgical, 329 S. Wood.

Heat Treating Helpers
ARROW TOOLS
1900 S. KOSTNER

HOSTLERS
for parking buses in garage and parking lot; must be experienced.
Greyhound Bus Line
570 E. 34th-place

If You Are a MACHINIST
who can set up your own machine here's a wonderful opening

The Dodge Chicago Plant is offering to skilled machinists positions at highest rates now, with every opportunity for upgrading. The plant is brand new, with every provision for comfort and efficiency. The organization being built has plenty of room for advancement. This is more than a job—it's a future.

Certificate of availability will be necessary, of course. To save time, bring your birth certificate or citizenship papers. Employment office open daily except Sunday from 7 a. m. to 7 p. m.

If you are unable to come in, drop us a line for application. We will then arrange for a personal interview in your offtime.

DODGE CHICAGO PLANT
DIVISION OF CHRYSLER CORP.
7401 S. Cicero-av.

INSPECTORS
Precision work. Must be A-1 and have 3 years or more exp. Write fully. Address C K 192, Tribune.

JANITOR
ABLE BODIED MAN, 45 TO 55, FOR GENERAL ALL AROUND WORK. 12 NOON TO 8:30 P. M.
W. M. WELCH MFG. CO.
1515 SEDGWICK.

JANITOR'S HELPER—Nr. N. side residential bldg.; $135 per mo.; some mechanical ability; general knowl. of boilers, plumbing repairs; permanent work; security after the war; man 35 to 50 pref.; citizen; married. See Mr. Sievert, 3500 Lake Shore-drive.

KNIFE GRINDER
Woodworking shaper knife grinder, or man with some experience on Template making. State experience and wages desired. Address D F 542, Tribune.

LABORERS FOR PAPER GRINDING. 70c an hour. 2715 Irving Park-rd. Call between 2 p. m. and 4 p. m.

HELP WANTED—MEN.

Professions and Trades.

IMMEDIATE OPENINGS FOR EXPERIENCED
Traffic Clerks

Apply at the employment office 8 a. m. to 8 p. m. daily, except Sundays, 8 a. m. to 5 p. m. on Saturday.
Our centralized transportation office will assist you in solving your transportation problem.
Workers now in war industry need not apply.
Take Bluebird or Chicago Westtowns bus to the plant.

ELECTRO-MOTIVE DIVISION
GENERAL MOTORS CORP.
"HOME OF THE STREAMLINERS"
La Grange, Ill.

LABORATORY
Man with experience on radio or meter repairs.
Must understand vacuum tube circuits.
SOLAR MFG. CORP.
4501 S. WESTERN-BLVD.

Laborers and
Brass Furnace Workers
100% WAR WORK
Give phone and address.
All replies confidential.
Address C K 359, Tribune.

LABORERS
Strong men for heavy work; 70c hour start, 75c after 30 days; 48 hour wk.; time ½ after 40 hr. Vac. with pay; seniority rights; insurance. Food war plant; steady work. 4500 S. Tripp.

LABORERS—White; $45.50; 6 day week. Small factory; essential industry; steady. Call 4920 South Rockwell-street.

LABORERS—Coal hikers; full-part time; can earn over $50 wk. 1545 S. Cicero.

LATHE HANDS
Experienced on engine lathe; 100% defense work; good wages, overtime. Apply week days 8 a. m. to 6 p. m., Saturdays 8 to 12 noon, Sunday 10 to 12 a. m. KLEIN FILTER & MFG. CO. 1225 SCHOOL-ST.

LATHE HAND
TOOL ROOM OR ALL AROUND JOBBING EXPERIENCE. 52 HOUR WEEK.
Apply 8th fl., 823 S. Wabash

LATHE OPERATORS
1st class engine lathe operators needed for vital war work. $1.25 per hr. for 49 hr. wk. with time and ½ for over 40 hrs. Apply F. B. Redington Co., 112 S. Sangamon-st.

LATHE OPERATORS
with exp. South side shop. Overtime. Midway 2205.

LATHE operators—Minimum 6 mos. experience. Dalkin Co., 3232 N. Kilpatrick.

LAUNDRY HELP
Colored. No exp. nec. Will train. Sorters, packers, wash men. Good pay. American Laundry, 925 S. California.

LAUNDRY HELP.
Colored; all types of work. Apply timekeeper's office. Edgewater Beach Hotel, 5349 Sheridan.

LAUNDRY PACKERS
Good wages; ed. position for right party. Bee Hive Laundry, 2043 Van Buren.

LAUNDRY WASHMAN
5 days, 44 hours. Good pay. Rainbow Laundry, 4307 W. Division.

LAUNDRY WRINGER MAN,
packers, sorters; highest wages. ARCHER LAUNDRY, 3867 ARCHER.

LAUNDRY WASHMAN—EXPERIENCED Good opportunity for right man. Kline's Laundry. 5508 Dorchester.

LAUNDRY PULLER OR PACKER—COL.; $40 GUARANTEE, ANTISEPTIC LAUNDRY, 1000 GRACE.

LAUNDRY packers, pullers or sorters, expd., inexpd.; top pay. 5409 W. Lake.

LAWYER
Interesting clerical work with good future for draft exempt attorney.
Address C M 417, Tribune

LAYOUT AND DESIGN DRAFTSMAN
Permanent position for competent man with old established AAA-1 manufacturer located in central Indiana.
Address H O 14, Tribune

LEADING CHICAGO Manufacturer

Engaged 100% in critical war material program needs

Machine Shop Foremen
Asst. Chief Inspector
Precision Inspectors
Tool Inspectors
Job Set-Up Men

Only A-1 men need apply if you are not now engaged at your fullest extent of your skill in war work

Address D F 544, Tribune

Light Factory Work
Men over draft age in all lines of light factory work. Machine work. Inspection, etc. Here is an opportunity for you to prepare yourself for the post-war period. 100% war work. Phone SEELEY 7460.

LIGHT FACTORY WORK
Colored or white. Will teach inexperienced men. Good salary and bonus, time and one-half over 40 hours.
SEELEY MATTRESS CO., 3140 W. Roosevelt-rd.

LINEN SUPPLY
men for steady work in clean plant; good pay. Near Chicago-avenue L and surface. 849 N. Franklin.

LOCKUP man—$1 hr.; 48 hr. wk.; steady. A. M. Steigerwald Co., 910 W. Van Buren.

LUMBER HANDLERS. APPLY 2301 N. RACINE-AV.

MACHINE OPERATORS
No Exper. Necessary
We Will Train You To Operate
Gear Cutters, Grinders, Lathes, Etc.
IN DAYLIGHT FACTORY—58 HR. WK.
APPLY EMPLOYMENT OFFICE
GEAR SPECIALTIES
2751 W. Fullerton

MACHINISTS—We will teach precision tool work on lathes, mills and grinders to mechanically minded young men; excel. oppor.; defense work. Hay. 3710.

MACHINIST—All around man. Columbia Envelope Co., 345 W. Hubbard, 5th fl.

MACHINISTS. 100% war work. 122 E. 75th-st.

MACHINIST—First class planer hand. Day work. 324 N. Ashland-av.

HELP WANTED—MEN.

Professions and Trades.

MACHINE OPERATORS

Engine Lathe
Turret Lathe
Milling Machine
Boring Mill
Vertical and Horizontal
Gear Cutting Machines
Grinders
Internal and External

D. O. JAMES MFG. CO.
1140 W. MONROE-ST.

MACHINE OPERATORS
Experienced or Trainees
Lathe, Grinders, and All Types of Gear Cutters
Laborers Needed Also
100% WAR WORK.
E FLAG PLANT.
Illinois Gear & Machine Co.
2108 N. NATCHEZ.
NORTHWEST SIDE. 6500 WEST.

MACHINE SHOP FOREMAN WANTED
We are looking for a man with broad experience in modern machine shop practices who can handle men, understands rate setting and costs. Such a man is assured a real post-war job with an old, well established concern in Ohio. References will be required.
Address H 145, Tribune.

MACHINE hand—Tool room experienced war work exclusively; overtime; excellent opportunity post war. 2911 W. Carroll.

MACHINISTS
BENCH WORK AND AUTOMOTIVE EXPERIENCE.
ESSENTIAL INDUSTRY.
UP-TO-DATE MACHINE SHOP.
TOP WAGES. IDEAL CONDITIONS.
GREYHOUND
570 E. 34th-Place

MACHINIST
to do semi-precision assembling; 100% war work; steady position, good pay; day and night shift.
Apply Employment Dept.
Joseph Weidenhoff, Inc.
4348 W. Roosevelt-rd.

MACHINISTS
Several expd. machinists required. We also will train men with good qualification for LATHES, DRILL PRESSES, AND MILLING MACHINES. Good wages and excellent trans.; 100% defense.
Hydraulic Products Co.
525 W. 76th-st.

2 MACHINISTS
Experienced; excellent working conditions; new plant; 100% war work; $1.25 per hour plus overtime to the right men. Electronic Mechanics, Inc., 1917 N. Springfield-av., or call Albany 4310 for appointment.

MACHINIST
Assembly construction and repair work on light automatic production machinery. Must have own tools; wage $1 hour. 52 hour week.
APPLY 8TH FLOOR, 823 S. WABASH.

MACHINE OPERATORS
GOOD JOBS; SOUTH SIDE
paper cup mfgr. wants men who are mechanically inclined; earn over $41 weekly; chance to advance. Apply 8 to 4. 1752 E. 75TH-ST.

MACHINISTS—Engine lathe, milling machine and drill press operators; millwright helpers and assemblers; defense work; 58 hr. wk. Johnson Fan & Blower Corp., 1319 W. Lake-st.

MACHINE DESIGNER
For special machinery.
CAMERON CAN MACHY. CO.
240 N. Ashland-av.

MACHINISTS.
Capable of rebuilding machine tools; must have experience in scraping and motting. Rockcastle Machinery and Engineering Co., 716 W. Lake-st.

MACHINIST—All around for small shop. Able to use own initiative. Industrial Tool Equipment. 3430 N. Ravenswood.

Maintenance Electrician Foreman

Old established steel products company now engaged in War Work wants aggressive leader to direct electrical maintenance. A. C. and D. C. equipment. Permanent post-war connection.

Address
D F 548, Tribune

[Continued on following page.]

HELP WANTED—MEN.

[Continued from preceding page.]

Professions and Trades.

Machinists and Mechanic, A1
IMPORTANT GOVERNMENT WORK.
TOP WAGES
PLENTY OF OVERTIME
A. B. T. Mfg. Corp.
715 N. Kedzie-Av.
OR TEL. VAN BUREN 3440.
MR. PATZER.

MAINTENANCE MAN
To work in large southside dry cleaning plant; steady work; good starting salary; men familiar with dry cleaning and laundry equipment preferred. The Michigan Cleaners, 1339 W. 63d. Normal 5400.

MAINTENANCE man with welding exp. [acetylene-oxygen]; 100% defense work; time and ½ for overtime; 48 hrs. and up a week. Jernberg Forging Co., 4052 Princeton-avenue. Boul. 4919.

Male Coach Cleaners
White or colored; no experience necessary
C. & W. I. R. R. CO.
APPLY 448 W. 51ST-STREET.

Man—Between 40-50 yrs.
To make up orders in food industry and operate Acme banding machine in shipping dept.
THOMSON & TAYLOR DIV.
536 W. CERMAK

MAN—Married; intelligent; ambitious; able to handle tools. ZANGERLE & PETERSON CO., 2164 CLYBOURN-AV.

MAN—For shipping room; steady work. Printing and Bindery Concern, 5th flr. 1250 W. Van Buren.

MAN—Colored, for factory work; good hours and good wages. Apply 2200 Diversey or call Arm. 8012.

MAN to operate elevator.
2073 N. Campbell.

MAN or boy—Butter and egg wholesale house; good pay; N. W. side. Arm. 7204.

MAN—Draft exempt for light factory work. Apply 325 W. Monroe-st., 3d fl.

MAN—FOR UTILITY WORK.
5100 N. RAVENSWOOD.

MAN—To work in bakery.
2312 Milwaukee-av.

MARKER and sorter in dry cleaning plant —Splendid opportunity.
Cavanna Cleaners. 3501 N. Ashland.

MATERIAL CONTROL
Clerk to follow up materials. Factory engaged in 100% war work.
SOLAR MFG. CORP.
4501 S. WESTERN-BLVD.

MATTRESS MAKERS
for essential industry; roll edge men and tufters; steady work, excellent pay. Superior Sleeprite Corp., 2229 S. Halsted. Monroe 1802, Mr. Connell.

MECHANICS
AND HELPERS
FOR ALL-ROUND REPAIRS.
ESSENTIAL INDUSTRY.
UP-TO-DATE GARAGE.
TOP WAGES. IDEAL CONDITIONS.
GREYHOUND
570 E. 34th-Place

MECHANICS' HELPERS—3
GOOD OPPORTUNITY AND GOOD WAGES
NIGHT WORK
329 W. 18th-ST.
MR. WILKINS

MECHANICS
Thoroughly experienced on Ford, Mercury, and Lincoln cars; must be good; guarantee $65 week; earnings up to $90 weekly possible. Apply Ford Dealers, Park Ridge, Ill. Phone Park Ridge 1661.

MECHANICS
Top wages for experienced men. Bench assembly work. Ideal working conditions, excellent opportunities. Can earn up to $75 per week. Essential industry.
APPLY 1900 S. STATE-ST.

MECHANICAL ENGINEER
for refrigeration and air conditioning development; practical application and technical experience desirable; opportunity for right man. Write, stating qualifications, draft status, and salary desired.
Address H O 10, Tribune.

MECHANICAL engineer—Should be capable mathematician; designing experience desirable; 100% war work; in loop office. Give salary and present position. Address C K 179, Tribune.

MECHANICS—BRAKE
And auto accessory service; light work; permanent, essential.
PERLMAN, 2913 S. Michigan.

MECHANICS — FOR AMUSEMENT MACHINES, ELECTRICALLY OPERATED; GOOD PAY FOR EXPRD. MEN. CALL RANDOLPH 7719, ANY TIME.

MECHANICS, 2—2 assembly men, good wages, steady work. Capitol Auto Service, 5345 Cottage Grove.

MECHANIC—With truck exper. Krema Trucking Co., 618 W. Elm. Whi. 2440.

MECHANICS and helpers—Day war work. Auto Truck Steel Body, 3028 Carroll.

MECHANIC AND HELPER.
Carwasher Equip. Co. 1921 S. State-st.

MEN
Experienced
Inexperienced
AUTOMATIC SCREW MACHINE OPERATORS
DRILL PRESS OPERATORS
LABORERS
Apply
ARNOLD SCHWINN CO.
1718 N. KILDARE.

MEN
Apply Now
Essential Work
Advancement
Steady
No Experience necessary
TRANSPARENT PACKAGE
3500 S. Morgan
1ST FLOOR

MEN
[DRAFT EXEMPT.]
STOCKROOM HELPERS
ORDER PICKERS
Day work; 14 hours overtime; good post-war opportunity.
Central Scientific Co.
1700 IRVING PARK

MEN—(6)
to learn permanent mold casting in aluminum foundry. We will train unskilled help. Permanent work with new organization offering potential advancement. If now employed in essential war industry, do not apply. Call between 8:30 a. m. and 5:30 p. m. See Mr. Wack.
Borg's Metals Division.
400 E. Ohio.

MEN
For GENERAL FACTORY WORK in defense plant; experience not necessary; day or night shift. Apply 2644 N. Maplewood-av.

MEN—For general factory work in defense plant; steady and overtime. Apply Burton Dixie Corp., 1208 W. Cermak-rd.

Men
No exp. req.; steady work; essential business. $26 to start, quick advancemt. 1148 W. Chicago-av.

HELP WANTED—MEN.

Professions and Trades.

MEN!! NEW WAR JOBS OPEN!!

We have again increased our war production activities and have immediate need for men to fill the following essential positions:

LACQUER MACHINE OPERATORS
FURNACE TENDERS
WASHING MACHINE TENDERS
HAND TRUCKERS
LABORERS
CAR LOADERS

No Experience Needed

STARTING RATE APPROXIMATELY
$35 A WEEK
AUTOMATIC PAY INCREASE IN 30 DAYS
10% Bonus for Night Work After 6 p. m.

Most of these jobs are available on the following schedules:

DAY SHIFT: 7:30 A. M. TO 3:30 P. M.
AFTERNOON SHIFT: 3:30 P. M. TO 11:30 P. M.
NIGHT SHIFT: 11:30 P. M. TO 7:30 A. M.

All applicants must be draft exempt and not now engaged in full-time war work.

APPLY ONLY AT EMPLOYMENT DEPT.
EDISON G. E. APPLIANCE CO., INC.
5660 W. TAYLOR-ST.
CHICAGO, ILL.
2 BLKS. NORTH OF ROOSEVELT-RD.
1 BLK. WEST OF CENTRAL-AVENUE.

EMPLOYMENT OFFICE
Open Daily
8:30 a. m. to 5:15 p. m.
Including Saturdays
Bring Birth Certificate if Possible

MEN
For War Work
In Steel Plant
48 Hour Week
For 6 day shift work. High rates of pay. Advancement possibilities. Bring birth certificate and certificate of availability. Do not apply if now employed in war work.
APPLICATIONS RECEIVED 9 A. M. TO 4 P. M. DAILY EXCEPT SUNDAY
Wisconsin Steel Wks.
2701 E. 106th-st.
1 blk. East of Torrence-av.

MEN
living West to work in our Cicero plant. Experience not necessary. We will train you in various jobs in war production plant. Life insurance and hospitalization plans.
APPLY IN PERSON
MAREMONT AUTOMOTIVE PRODUCTS, INC.
1625 S. ASHLAND-AV.
1925 S. 54th-av., Cicero.

MEN WANTED
with some machine shop experience for drill press and all around work.
"PROMOTIONAL PLAN"
Ideal working conditions.
100% defense plant.
STIGER PRECISION PRODUCTS, INC.
4616 W. 20TH-ST., CICERO

MEN
for
FACTORY WORK
Essential Industry
Phoenix Metal Cap Co.
2444 W. 16th-st.

MEN
for day and night; one first class circular form tool grinder hand; one centerless grinder operator; one cylindrical grinder operator; best working conditions; plenty overtime; highest wages.
Anderson-Quigley Corp.
2329 NELSON. BUC. 3417.

MEN—Labor work; white or colored; steady or part time work; day and night shifts. No exp. nec. 4310 SHIELDS-AV.

MEN or boys—Colored; $25, bonus; light factory work. Room 1, 1604 N. Halsted.

MEN—To operate Cincinnati centerless grinder. 5100 N. Ravenswood.

HELP WANTED—MEN.

Professions and Trades.

MEN WANTED FOR WAR WORK

West and Northwest Side Plants

We need skilled men in the following occupations:

Detail Makers
Test Set Makers
Test Set Repair Men
Electrical Testers

Also men with some experience or training on the following machines:

Punch Press
Turret Lathe
Milling Machine
Profiling Machine
Hand and Automatic Screw Machine
Drill Press

There are additional openings for:

Assemblers
Stock Selectors
Helpers—Janitors
Truckers—Sorters
Laborers—Packers
Material Handlers
Spot Welders
Bench Hands
Box Makers
Watchmen
Wiremen

Interviewing daily from 8:15 a. m. to 5 p. m. at 2060 N. Kolmar-av. and at 23d-pl. and Cicero-av. as follows; Sunday, 10 a. m. to 2 p. m.; Monday thru Saturday, 8 a. m. to 7 p. m.

Western Electric Co., Inc.

MEN
for Production Warehouse and Shipping Departments in Essential Industry
We have both permanent and vacation jobs open. Starting rate 69c per hour. Time and one-half for overtime and 10% bonus for night work.
Surface Lines to Our Door
UNIFORMS FURNISHED & LAUNDERED WITHOUT CHARGE IN ALL PRODUCTION DEPARTMENTS.
STATEMENT OF AVAILABILITY REQUIRED IF PREVIOUSLY EMPLOYED IN ESSENTIAL WAR WORK.
CAMPBELL SOUP CO.
CENTRAL DIVISION
2550 W. 35th-st.

MEN
Skilled—Unskilled
NO EXPERIENCE NECESSARY.
Opportunity to learn a trade. Good pay; steady work. Help make candy for our fighters and workers. 10% bonus for nights. Paid vacations. Opportunity for advancement.
You'll enjoy your work and the many fine people you'll work with.
1 BLK. FROM L AND CICERO-ST. CAR.
BRACH'S
4656 W. KINZIE-ST.
1731 W. CHICAGO-AV.

MEN
Oilers
Welders
Fireman
Grinders
Laborers
Machinists
Assemblers
Inspectors
Die Sinkers
Shaper Hands
Lathe Operators
Milling Mach. Opers.
Drop Forge Die Repairman
WAR WORK
Pettibone-Mulliken Corp.
4710 W. DIVISION

MEN AND BOYS
17 Years and Over
On war work in steel plant
OVERTIME
Experience unnecessary. Bring proof of citizenship. Men now engaged on war work not considered.
JOSEPH T. RYERSON & SON, INC.
16TH AND ROCKWELL
APPLY DOOR 3.

Men—Production Work
Men with mechanical training and some tools; 100% war work on lathe and milling machines. Apply 5th floor, 512 S. Peoria.

MEN—WAR WORK
LEARN plastic molding; no experience nec.; good pay and advancement; perm. Apply Burton Mfg. Co., 3855 L Lincoln-av.

MEN [3]—Over 40 yrs., shipping dept. in printing house; steady; 40 hours, 50c hour, no Sat. work. Greenwood Co., 710 Federal-street.

HELP WANTED—MEN.

Professions and Trades.

50 MEN
18-50
who are not employed at the present time in an essential industry.

You Can Now Do Your Part in helping to make Essential Supplies for the Air Corps

Starting salary $39 per wk. for 48 hrs. No experience necessary. We will train you.

The Flying Men Need Your Help Now

Plant located on S. W. side, good street car service.

APPLY TO MR. BICKLEY Company Representative 9 a.m.-9 p.m. Thur. and Fri. Morrison Hotel. Bring your birth certificate and social security number.

MEN and WOMEN OF CHICAGO
HELP US FEED OUR
SOLDIERS
SAILORS
MARINES
AIR FORCES
Without Food Armies Cannot Fight
Food Is Essential to Victory
Good opportunities for both skilled and unskilled workers in our food processing plant.
NO EXPERIENCE NECESSARY
WE TRAIN YOU
Transportation direct to door. Come in today and talk it over. Private interviews for every one.
Apply Employment Office
WILSON & CO., INC.
4200 S. Marshfield-av.
Phone Yards 4000

MEN
100 Per Cent War Work
Husky Men
for the following positions:
CARPENTERS
TRUCKERS
LOADERS
ASSEMBLERS
AND GEN'L LABOR
These jobs are in the Clearing district. Wages above average, plus overtime. Apply at
2605 S. Indiana-av.
or 6540 S. Lavergne

MEN
EARN AS HIGH AS $35 WEEK WHILE LEARNING; NO EXP. NEC.; WE TEACH YOU IN WAR PRODUCTION PLANT.
APPLY IN PERSON
MAREMONT AUTOMOTIVE PRODUCTS, INC.
1625 S. ASHLAND-AV.

METAL SPINNERS
for night work; 52 hours per week; must use scissors, tools, and rollers.
Toolroom Apprentice
for days; 62 hours per week; at least 6 months experience; must have own tools.
CRAFT MFG. CO.
1512 N. Fremont.
Bring statement of availability.

METAL SPINNERS—American Metal Craft Co., 2144 N. Western. Bruns. 8821.

Middle Aged Men
Packing light articles in cartons. Experience not necessary. Good working conditions; time and one-half after 40 hours.
American Colortype Co.
240 E. ONTARIO-ST.

Milling Machine Opers.
for vital war work. With at least 5 yrs. exp. on Cinn. No. 1 and No. 2 horizontal and vertical machines. $1.25 per hr., time and ½ over 40 hrs. 49 hr. wk.
F. B. Redington Co., 112 S. Sangamon.

MOLDER.
Experienced bench and machine.
FURNACE TENDERS.
Expd. non-ferrous metals; good pay.
2035 W. Harrison.

OPTICAL WORKERS
Expd. precision blockers, grinders, polishers, centering, and edging machine operators, cementers, inspectors, etc. Also prism grinders, correctors, polishers, etc. Exc. oppt. Midwest Scientific Co., 1148 W. Chicago-av., or ph. Monroe 2148, D. A. Rithols.

ORDERLIES—Expd.; $90 and meals. Presbyterian Hospital, 1753 W. Congress.

PACKERS
For night work; hours, 10 p. m. to 7 a. m.; no experience necessary; steady work; good starting salary with opportunity for advancement.
Essential industry.
STOP & SHOP,
16 W. Washington, Room 210.

PACKER
to pack cakes and bread. Good salary, time and a half after 8 hours. Day or night work. Schlosser's Bakeries, 4822 N. Lincoln.

HELP WANTED—MEN.

Professions and Trades.

Old Established Manufacturer with Post-War Program
Needs
Assistant Chief Inspectors
If you are experienced in the use of precision gauges and fixtures and can qualify as a supervisor.
Address D F 550, Tribune

ONCE AGAIN
EVERSHARP
offers a few fine opportunities to
TOOL MAKERS
CHICAGO'S BEST MECHANICS
are willing to share their benches and brand new equipment with men who want:
STEADY WORK AT GOOD RATES
COME IN TALK IT OVER
EVERSHARP
1800 W. ROSCOE
(3400 NORTH)
Near All Transportation

PAINTER (Spray)
With experience in use of spray gun.
Pressed Steel Car Co., Inc.
136th-st. and Brandon-av.
Hegewisch Station, Chicago

PAINTERS—Union shop; will pay a premium on swing stage work; drop a postcard or phone Murray Bros., 1414 S. Michigan.

PAINTER, $135
Permanent, for north side furnished apt. hotel. 444 St. James-pl. Div. 1100.

PAINTER
Experienced painter for private sanitarium. Wilmette 351.

PACKERS and wrappers—For freight express and parcel post; essential industry; permanent. Beckley-Cardy Co., 1632 Indiana.

PAINTERS—Colored; for hotel work. 732 Bittersweet [4100 N.]. Bit. 7460.

PAINTERS—Steady work; $1.25 per hr. Apply 905 E. 75th-st. ready to work.

PAINTER—Must be exp. on fine wood finishing. Lightner, 2810 S. Michigan.

PAINTERS—Outside bungalow work; union scale; south side. Plaza 1377.

PAINTER—Stdy. wk. for R. E. firm; union or nonunion. Address C K 288, Tribune.

PAN MAN
Exp. preferred. Good working conditions. Free life, accident, and hospitalization insurance.
NUTRINE CANDY CO.
421 W. ERIE.

PAPER
Sheeting Machine Oper.
Hamblet machine; prefer expd. man; if have some exp. we will teach you; excel. working conds.; liberal pay. W. A. Johns Paper Co., 2201 S. Union-av.

PAPER CUTTERS.
Steady jobs, good pay, overtime. Mr. Halloch, 4th floor.
HARLICH MFG. CO.
1417 W. JACKCON-BLVD.

PHOTO RETOUCHER
Experienced air brush man who can handle all types of black and white retouching. Also color work. Good salary and overtime for the right man. State age, experience and give references.
Address C K 269, Tribune.

PHOTO-ENGRAVING
An old, established, progressive firm needs a production man. Also a cost or billing man. Exp. desirable. Give draft status and complete information.
Address D F 572, Tribune.

PHOTOGRAPHER
Assistant for war research organization. Opportunity to learn color photography. Armour Research Foundation, 35 W. 33d.

Photographer—Commercial
Good all around man for studio and outside assignments. Apply Pontiac Studios, 812 W. Van Buren.

Picture Frame Workers
Exp. joiner and other factory help. Excel Frame Mfg. Co., 910 W. Lake-st.

PLASTERER—Good man at patching; open job; steady work; good pay; live on north or northwest side. Call Edward Henry, Irving 3374, after 5 p. m.

PLATERS
PLATERS' HELPERS
Polishers and Buffers
COLORED OR WHITE
EXPERIENCED OR INEXPERIENCED.
Job Shop Plating Plant
Will train for war work.
Good opportunity to learn trade.
GRUNWALD PLATING
2559 W. 21ST-ST.

PLATERS' HELPERS
War plant, near north side; day shift; 38-55 years.
Oak Manufacturing Co.
556 SCOTT-ST.

PLATERS
AND PLATER'S HELPERS
Also general factory help; no experience necessary. Essential war work.
Keystone, 4329 W. Kinzie-st.

Plater-Plater's Helper
Exp. on silver for job shop. Steady work. Gd. pay. Address C K 340, Tribune.

Polishers and Buffers
Draft exempt for 100% war work. Steady. N. side mfg. concern. Hourly rate plus production bonus. Day and night openings. 10% bonus for night work. Shop now working 55 hour week. Time and half for overtime.
CROWE NAME PLATE & MFG. CO.
1749 GRACE-ST. BITTERSWEET 7500.

POLISHERS and buffers—Vesta Plating Works, 2214 W. 35th-st.

PORTER and bakers' helper—$30 wk. No Sundays. 4014 W. Armitage. Bel. 4373.

POWER machine operator—On canvas tarpaulians. Address C M 387, Tribune.

PRESSER—Good for afternoons; steady; 15c; suits. 5455 Belmont.

HELP WANTED—MEN.

Professions and Trades.

PRESSER
Clothing presser; expd. on machines. Steady position.
Foreman & Clark
Madison and Dearborn

PRESSERS
Men's garments; essential industry; high wages; plenty hours. Sanitary Cleaners, 2649 Sheffield-av. Bittersweet 4200.

PRESSERS
for dry cleaning plant; plenty of overtime; good wages. 2807 Montrose.

PRESSERS—Experienced; white or colored; on Hoffman steam press machine; steady work; good salary, bonus.
MARLO JUNIORS, 115 S. MARKET.

PRESSER—Steady job and good pay. Apply at once. Greenleaf 2232. 914½ Noyes-st., Evanston, Ill.

PRESSERS—Exprncd.; dry cleaning plant 739 S. Cicero-av. Columbus 8661.

PRESSER—On men's suits; good salary. 7615 Lake-st., River Forest.

PRESSERS—Exper'd. Perfecto Cleaners. 821 EMERSON-ST., EVANSTON.

PRESSER—Experienced, good pay, steady. 140 W. VAN BUREN.

PRESSER—On Hoffman machine. 3135 S. Morgan-st. Yards 2824.

PRESSMEN—Kelly-B.; steady work; plenty overtime; work essential to war effort. American Printers & Stationers. Apply Room 911, 538 S. Clark-st.

PRESSMAN and feeders—Exp. Harris S-1 automatic letter press; pressman, $1.42½ per hr., feeders 80c hr.; steady; 40 hrs. wk. Greenwood Co., 710 Federal-street.

Printing Concern Doing Essential Government Work Needs
OFFET PRESSMEN
HELPERS
FEEDERS
PLATE MAKERS
PAPER JOGGERS
MEN AND BOYS
for light factory work; good working conditions; day or nights; plenty overtime. I. S. Berlin Printing and Litho. Co., 426 S. Clinton.

PRINTING HELP
EXPERIENCED IN FLAT BED OR McKEE FEEDERS, JOGGERS, INSPECTORS DAY OR NIGHT SHIFTS. UNION OR NON-UNION WILL PAY SCALE.
THE REGENSTEINER CORP.,
310 S. RACINE.

PRINTERS—2 men for Los Angeles. Medium size open shop. One Horizontal and Vertical Pressman for quality color work. One experienced make-up and lock-up man. State experience and salary.
Address H O 17, Tribune.

PRINTING.
Colt feeders; day work; $1 per hour. Miller Simplex operator; night work; top pay. The Schenker Co., 1040 Fullerton-av., Div. 1065.

PRINTING PRESSMEN
Folding carton work on Miehle presses. Good pay and overtime. 813 N. Franklin.

PRINTING SUPERINTENDENT.
For large letterpress plant in Ohio. Furnish full details about yourself and your experience. Address H O 40, Tribune.

PRINTER—Experienced on loose leaf forms; excellent working conditions; medium size shop. Cadwallader & Johnson, 223 W. Erie. Superior 6014.

PRINTER—All around compositor to assist in medium sized, clean shop; steady work; some overtime. 2924 N. Western-av.

PUNCH PRESS OPERATORS
WAR WORK
DAYS
Steady with Overtime
429 W. SUPERIOR, 1ST FLR.

Punch Press Operators
War work; days; steady. Start 60c hour, overtime increases.
1504 Carroll-av.

Punch Press Operators
100% WAR WORK
EXCELLENT SALARY
Day or Night Work
Grand Sheet Metal Works
2501 W. 24TH-ST.

PUNCH press operators—For aircraft parts plant; plenty of overtime, bonus.
Dunbar Kapple Mfg. Co.
430 S. Green-st.

Punch Press Operators
Experienced. Good pay. Day work. 1735 Belmont-av. Bittersweet 4436.

PUNCH press operator—Metal specialty, stamping; north side mfg. plant; 100% war effort; good post war opportunity. Key. 5801.

PUNCH press operators—Expd.; for heavy presses; must have exp. otherwise do not apply. Perforating Co., 2047 N. Wood. Bru. 0600.

PUNCH PRESS OPERATOR.
Exp.; war work; good conditions; perm. job. Hub Electric Corp., 2219 W. Grand.

PUNCH Press Operator—Zenith Electric Co., 152 W. Walton-street.

Radio
Assemblers-Solderers
Steady; light work; any age; high pay. Soldering exper. necessary. Our business done on priority only. Phone Calumet 8383 or come to
Monarch Prods., 4th flr. 2249 S. Calumet.

RADIO service man—Auto exp., managing abil.; perm.; sal. open. Inter. afternoons. 666 N. La Salle. Del. 3675.

RADIO SERVICE man—Experienced; full or part time; good pay. Weitz Radio Service Co., 2609 W. North-av.

RADIO service man; full or part time; good working conditions. South East Radio, 1130 E. 63d-st.

RADIO repair man—Full or part time. No car needed. Virginia 3377.

RADIO Man—For home and auto radio. Shop work. Good pay. 2835 W. Harrison.

REFRIGERATION service man—Fully experienced on household and commercial refrigeration for South Bend territory. For interview contact
MR. REECE, BELMONT 1000.

REFRIGERATOR REPAIR MAN.
4912 W. MADISON-ST.

Railway Mail Handlers
Baggage men; no exp. nec.; steady wk.; 21 to 50; 48 hr. wk.; $5.20 day start; overtime 1½; raise as you learn; essential. Employment office. Union station. Please bring Social Security card.
516 W. JACKSON

REFRIGERATOR SERVICE MAN
for position with Refrigeration Controls manufacturer; technical training helpful; opportunity for gaining experience and advancement. Write, stating qualifications, draft status, and salary desired.
Address H N 50, Tribune.

ROLLING MILL HELPERS
Men accustomed to heavy work needed as helpers in a brass and other nonferrous metals rolling mill engaged in 100% War work.
Interviewing Daily
Sunday, 10 a. m. to 2 p. m.
Monday thru Saturday,
8 a. m. to 7 p. m.
APPLY
Western Electric Co., Inc.
23d-place and Cicero-av.

ROOFERS.
Tar and gravel; only experienced men wanted. Open shop; top pay; steady work. J. J. Dunne Roofing Co., 3411 Ogden-av.

ROOFERS—Flat and shingle; gd. pay; open shop; steady work. Suburban Roofing Co., 1937 S. Home, Berwyn. Tel. 4549.

ROOFERS and siders—Steady work; top wages. Chicago Home Improvement,
919 E. 75TH-ST.

SANDER—35-40; wood working dept. 75c per hr. Time and half overtime. 48 hrs. The Merit Co., 2125 W. Rice-st., 1 block north of Chicago-avenue.

SANDERS—Belt sanders, steady work. Zangerle & Peterson, 2164 Clybourn.

SANDERS and Patcher—For wood furn. Paidar Co., 1120 N. Wells-st.

SAW HAND, EXPER.
to operate smooth saw in defense plant. Apply General Laminated Products, Inc.,
2857 S. Halsted.

Screw Machine Men
Operators and set-up men; hand machines; day, nights; gd. wages; 55 hrs. WILSON INDUSTRIES, 551 W. LAKE.

Screw Machine Operators
Warner-Swasey exp. 100% defense work. Good trans. Overtime, day or night. Nat'l Stamping & Electric Works. 3212 W. Lake-st. Ked. 2968. Mr. Waters

SCREW machine operator—Expd.; on Cleveland automatic; night work. Robert Bobins & Co., 2846 W. North-av.

HELP WANTED—MEN.

Professions and Trades.

Screw Machine Operators for Brown & Sharpe and 4 Spindle Gridleys; war work. Day and night shifts open.
Rembrandt Lamp Corp.,
259 E. Erie.

SCREW MACHINE
Our expansion requires extra help. Operators and set-up men on hand and automatic screw machines. Top wages, good conditions—100% war work with fine post-war possibilities. Phone Seeley 7460.

Screw and Milling Machine Operators
Ideal working conditions. Steady employment. Berg Mfg. & Sales Co., 1907 S. Michigan.

SCREW MACHINE
Brown & Sharpe. Must be able to do set up and also operate 3 machines. Defense work. Good pay if you qualify.
15 S. THROOP

SEBOLD PAPER CUTTERS.
Steady jobs open on day and night shift for exp. operators. Mr. Halloch, 4th flr.,
HARLICH MFG. CO.
1417 W. JACKSON-BLVD.

SERVICE ENGINEERS
Prefer electrical engineers with mechanical experience to train for the servicing of an important war product. Must be free to travel anywhere. Experience and character must be unquestionable.
Give full information in first letter, including age, experience, draft status, etc. Enclose recent small photo.
Address H O 20, Tribune

SERVICE Man—With closed car, gd. earnings, ex. future. Apply 141 S. Oak Park-av., Oak Park. Mr. Johnson, betw. 9-2.

SHAPER OPERATOR.
BUCK SHAPER.
Steady; in our woodworking dept. See Mr. Thomas after 9 a. m. Pullman Couch Co., 3759 S. Ashland.

Sheet Metal Helpers
100% WAR WORK
EXPERIENCE NOT NECESSARY.
50 hour week. Chicago Manufacturing Co., 411 N. Trumbull-avenue.

SHEET metal worker—Expd. on fluorescent fixtures; good pay; steady work.
1221 W. MADISON.

SHIPPING AND RECEIVING CLERK.
An established manufacturer of precision instruments; now fully engaged in war work is looking for a good man for steady employment to assume full charge of shipping dept. and stockroom. Production Instrument Co., 710 W. Jackson 8th floor.

Shipping Room Helpers
Strong, reliable men or boys; steady work in 100% war plant; top wages and overtime; chance for advancement.
Master Finishers, Inc., 2427 S. Prairie.

SHIPPING CLERK
Prefer man with folding carton exp.; ex. opportunity. Address D F 86, Tribune.

SHIPPING clerk—Experienced in shipping furniture to all parts of the country; very good opportunity; war contracts. Address C F 489, Tribune.

SHIPPING and receiving clerk—For electrical instruments. Apply at Associated Research, Inc., 231 S. Green-st., 1 block West of Halsted on Jackson-blvd.

SHIPPING clerk—Receiving and stock room; printing experience. A. M. Steigerwald Co., 910 W. Van Buren.

Shoe Workers
Sole cutters on Beam machine, expd. with Walker dies. J. P. Smith Shoe Co., 671 N. Sangamon.

SHOE MAKERS
MIDWEST SHOE MFG. CO.,
512 S. PEORIA-ST.

SHOE REPAIRMAN—Experienced; good wages. 109 W. Van Buren.

SHOEMAKER—General work; steady or part time; good pay. County Cleaners. 151 N. York-st. Phone Elmhurst 644.

SHOEMAKER—Good pay, 6 days week. 1201 Van Buren.

Shop Production Clerks
Schedule work to production machines. Good working conditions. Steady work. 6 day week. Opportunity for advancement. Consideration for more pay every 90 days for first year. Call at Personnel Dept. of
TAYLOR FORCE & PIPE WORKS.
1409 S. Cicero-av.

SKIP tracer to work evenings and Saturday afternoons. Oakland 6153.

SPOT-WELDERS—Must be first class.
UNITED SPECIALTIES CO.
9705 COTTAGE GROVE-AV.

SPRAY PAINTERS.
for an essential industry; exp. on lacquer and enamel finishers on wood; 80c per hour. Hand sanders and spray room helpers, $65 per hours; steady work; 49 hours per week, time and ½ for over 40 hours. Parkholme Display Co., 606 S. Independence-blvd.

SPRAYER—In woodworking plant. Zangerle & Peterson Co., 2164 Clybourn-av.

SPRAYER—Expd. on enamel work; good pay; steady work. 1221 W. Madison.

SPRING Winder and Stockman—Plumbing supply firm. Able to wind coil springs. Mr. Roth, Haymarket 3222.

STOKER REPAIR MAN.
4912 MADISON-ST.

Stationary Engineer
Need engineer for night shift, good working conditions. Up to date plant.
ADDRESS C K 111, TRIBUNE.

Steel Rule Die Makers
To work night shift, full time or part time; loop; highest pay. State 7060.

STOCK MAN
to take charge of paper stock and stock records; experienced preferred but will train active, reliable man who wants a good permanent job; excellent working conditions; good salary and overtime. Write fully, giving age, experience and salary desired. Address D F 502, Tribune.

Stockman-Receiv. Clerk
Excellent opportunity for wide awake man in essential industry. Some knowledge of paper required. State experience, age, draft status, and salary expected.
ADDRESS D F 128, TRIBUNE.

Stockroom Supervisor
Exp. in company producing variety of machine shop items, such as valves, pumps, lubricators, etc.; $225-$250 mo. Old estab. N. side plant now defense. States age, draft status and exp.
ADDRESS D F 110, TRIBUNE.

STOCK room—Young tech. high school grad. to work in tool crib; good opportunity for future. Haymarket 3710.

STOVE MOUNTER
ASSEMBLY LINE
PUNCH PRESS OPERS.
ENAMEL WORKERS
steady work,
good wages, overtime.
CROWN STOVE WORK
4627 W. 12TH-PL.
CICERO, ILL.

SUPERVISORS
one for day and one for night shift; men qualified to train inexperienced women in precision assembly; only those who have had experience on mechanical working parts need apply.
Central Scientific Co.
1700 IRVING PARK.

SURFACE grinder, hand—First class; cylindrical grinder, hands; tool makers and machine operators; highest wages paid; 58 hours per week.
Address C M 410, Tribune.

STRUCTURAL STEEL SHOP FOREMAN
A man thoroly experienced in plate and sheet iron, heavy structural welding operations, and such. A man can have a job offering even greater possibilities post-war than now with an old established manufacturer. References required as to ability and character.
Address H 444, Tribune.

SUPERVISOR
MAN OVER 40 YEARS
Draft exempt; superior opportunity for right man. No experience necessary.
PEERLESS PAPER CO.
1379 WEST GRAND-AV.

SURFACE GRINDERS ON GAGE WORK—HIGHEST RATES AND BONUS; ALL NEW EQUIPMENT; NEW CLEAN SHOP; HIGH PRECISION WORK.
METRO TOOL & GAGE CO.
4240 PETERSON-AV.

TAILOR bushelman — Good all around; steady; top wages for right man.
CHESLER, 1535 E. 67th-st.

TAILOR—All around man on alteration; full or part time; highest wages paid. 8949 Commercial-av.

TAILOR—For ladies' and men's work; good pay. A. Mak Breit, 2343 E. 71st-st.

THOMPSON Press Feeder—Must be able to do own make-ready. Full or part time. Calumet 3939.

HELP WANTED—MEN.

Professions and Trades.

Timekeeper
Essential industry; steady employment; $30 wk., 40 hrs., time and ½ overtime. Agar Packing & Prov. Co., 4057 Union.

TIME Keeper and Production Clerk—For manufacturing concern doing 100% war work. In reply state exp., salary required and draft status.
Address C M 352, Tribune.

TINNER—Inside and outside work. Rudolph Hoffman, 1137 N. Wells.

TIRE REPAIR
for army tires. Several experd. tire men, capable of earning $50 wk. or more; also few beginners. 3600 S. Morgan.

TIRE service man—Experienced; also truck driver chauffeur's license. 1156 W. Randolph-st.

TOOL ROOM MEN
West and Northwest Side Plants
We have openings for high grade toolroom men in the following occupations. Excellent working conditions. Well equipped shop. Good pay and overtime.
Diemakers
Toolmakers
Lathe Operators
Surface Grinders
Universal Grinders
Milling Machine Operators
Tool Inspectors
Gage Inspectors
Interviewing daily from 8:15 a. m. to 5 p. m. at 2060 N. Kolmar-av. and at 23d-pl. and Cicero-av. as follows: Sunday, 10 a. m. to 2 p. m.; Monday thru Saturday, 8 a. m. to 7 p. m.
Western Electric Co., Inc.

TOOL—DIE
and
GAGE MAKERS
40 MEN
Ideal working conditions and trans.
DAYS OR NIGHTS
Up to 63 hrs. per week.
R. KRASBERG & SONS MFG.
2501 W. HOMER-ST.

TOOL MAKER
Men with well rounded experience in tool and fixture work. Some experimental experience would be helpful. Day shifts. Call in person or write, giving full details of past work, wages des., etc.
HANNIFIN MFG. CO.
621 S. KOLMAR.

Tool and Die Makers
100% War Work
Excellent working conditions; day or night work; top pay and permanent jobs for those who can qualify. Sunnyside Tool & Die Works, 2222 N. Cicero-av.

TOOL MAKERS
We offer fine opportunity to men who know their tools. Lathe hands, grinders, and all around tool makers; top wages; doing 100% war work; responsible firm.
PHONE SEELEY 7460.

TOOL AND DIE MAKERS
Excellent working conditoins; draft exempt war work; day or night.
BADGER TOOL AND MFG. CO.
1501 W. Polk-st. Day or eve. Canal 5516.

TOOL AND DIE MAKERS
Triplex Corp. of America
2403 N. Oakley

TOOL AND GAGE MAKERS.
Expd. on jigs, fixtures or gages. Precision Products Co., 5656 N. Hermitage.

TRACTOR and Trailer Drivers—Experienced. Must be willing to load and unload trucks; very good pay. See Marks, King Midas Lumber, 2221 S. Ashland.

TRIM-SAWYER
Steady work in our woodworking dept. SEE MR. THOMAS AFTER 9 A. M. Pullman Couch Co., 3759 S. Ashland.

TRUCK DRIVERS
1019 W. Congress-st.

TRUCK mechanic—Also greaser; steady employment; union pay rate; near N. side. Holland Coal Co. Armitage 2105.

TURRET lathe operators and machine shop apprentice in war plant—Good pay; good working conditions; near loop. Lyon & Healy, 1423 W. Lake.

Turret Lathe Operator
for new 2-A W. & S. machine; 15½ hr. overtime. Procunier, 18 S. Clinton, 5th fl.

VERTICAL and Kluge pressman—Cornelia Printing Co., 3720 N. Ashland-av.

VALET MEN
TAILORS AND PRESSERS
If you are reliable and able to do tailoring and pressing we offer you a steady position that will pay you from $50 to $75 per week. Apply at once. Palmolive Valet, 919 N. Michigan, Whitehall 2167.

WASHERS GREASERS
Greyhound Bus Garage
570 E. 34TH-PLACE

WASHING machine, repairman—For shop, or man mechanically inclined. Willing to learn. Good pay. 4411 Lawrence-av.

WASHING MACHINE REPAIR MAN.
4912 MADISON-ST.

100% WAR WORK
GRINDERS—EXTERNAL
Experienced or Trainees
LATHE OPERATORS
MACHINE OPERATORS
For day and night shifts; plenty of overtime. Must be draft exempt and U. S. citizens.
SPEEDWAY MFG. CO.
1834 S. 52d-AV.
CICERO, ILL.

WATCHMAKER or jewelry man—For light assembly; age no barrier. Miller Surgical, 329 South Wood.

WELDER—Must be good combination; $50 wk. and comm. South side job shop; may sell interest. Sag. 4963, afternoons; Sou. 5160, eve.

WELDERS—War work, 48 hr. wk. Argo Summit Welding Co., 7752 W. 61st-pl.

Western Pacific Railroad
wants in California, Nevada, and Utah expd. telegraphers, station clerks, brakemen, rate clerk, ticket clerk, oil burner fireman, yard clerks, dispatchers, expd. switchmen if not already employed in essential industry; must be physically qualified to perform duties. Apply Western Pacific Railroad, 105 West Adams-street, Chicago. Ran. 3562.

WHOLESALE FOODS
Essential; all around men; start 70c hr.; 40 hr. straight plus average 10 hrs. time and ¼.
L. E. B., 5145 W. Lake. Austin 4408.

[Continued on following page.]

HELP WANTED—MEN.

[Continued from preceding page.]

Professions and Trades.

WAR WORK OPPORTUNITIES for MEN

Plant Conveniently Located on Northwest Side (1400 W., 2600 N.) Intensive training and rapid advancement for qualified employees in the following occupations:

MACHINE OPER'TION
Grinding
Lathe
Milling
Profiling
Screw Mach.
GENERAL FACTORY
Assembly
Bench Work
Inspection
Wiring
Machine Repairs
MAINTENANCE
Laborers
Millwrights' Helpers
Porters
Shipping and Stock Rooms
Tool Crib Attendants
Packers
Stock Record Clerks

Many desirable employee privileges

Prompt interviews from 8 a. m. to 4:30 p. m. Monday through Saturday and to 8 p. m. on Tuesday. If now on full time war work do not apply.

TELETYPE CORP.
Employment Office
2600 Southport-av.

WATCH MAKERS

NOW IS THE TIME TO HELP YOUR COUNTRY

EVERSHARP

will pay you well while expert engineers teach you to assemble, calibrate, and repair critical instruments that are playing a large part in the winning of the war.

COME IN TALK IT OVER

Let us show you how you can do your part now and at the same time prepare for an excellent post-war future.

EVERSHARP
1800 W. ROSCOE
(3400 NORTH)
Near All Transportation

WATCH MAKERS

NOW IS THE TIME TO HELP YOUR COUNTRY

EVERSHARP

will pay you well while expert engineers teach you to assemble, calibrate, and repair critical instruments that are playing a large part in the winning of the war.

COME IN TALK IT OVER

Let us show you how you can do your part now and at the same time prepare for an excellent post-war future.

EVERSHARP
1800 W. ROSCOE
(3400 NORTH)
Near All Transportation

WINDOW WASHERS
White; S. S.; home for aged; full maintenance; nice surroundings. Apply in person 5535 ELLIS-AV.

WOODWORKER
for an essential industry; exp. on trim saws and band saws. Parkholme Display Co., 606 S. Independence-blvd.

WOODTURNER—Exp. variety lathe hand. Steady work. Good pay. Ph. Moh. 5123.

HELP WANTED—MEN.

Professions and Trades.

WELL ESTABLISHED SAN DIEGO AND LOS ANGELES AMUSEMENT CO. wants service men to repair marble tables and amusement devices. Good salary and perm. work. See Mr. M. W. Griffin, Sherman Hotel. Franklin 2100, 9 to 11 a. m., 3:30 to 7 p. m.

Work 60 hours be paid for 70 hours weekly

100% WAR INDUSTRY

Electricians $83.30 Week

Bullard Operators $79.80 Week

Helpers $61.60 Week

Inexperienced Help $48.30 Week

OPENINGS IN MANY OTHER CLASSIFICATIONS

APPLY EITHER PERSONALLY OR TEAR OUT THIS AND MAIL TO:
ELECTRO-MOTIVE DIV.
GENERAL MOTORS CORP.
LA GRANGE, ILL.
WE WILL CONTACT YOU
NAME ....
ADDRESS ....
TELEPHONE ....
DATE OF BIRTH..........
NO. OF DEPENDENTS..........
PRESENT EMPLOYMENT..

Employment office open 8 to 8, except Sunday Saturday, 8 to 5
Take Bluebird or Chicago West Towns bus to the plant

ELECTRO-MOTIVE DIVISION
GENERAL MOTORS CORP.
"HOME OF THE STREAMLINERS"
La Grange, Ill.

WOODWORKERS
Experienced band mill turners, cabinet makers, shaper, and all around machine hands needed for high priority work. Can use young men for boy helpers. Heyden Cabinet Works. 1323 W. Carroll-av.

WOODWORKERS
Stock cutters, trimmer hands, graters. Leonard Peterson & Co., 1234 Fullerton.

WOODWORKERS—Trim sawyer, 85c per hour; finishers, 75c per hour. Tapp Inc., [illegible]

YOUNG MAN—To work in electric motor repair shop; opportunity to learn good trade. 633 Milwaukee-av.

WE WANT A FAR-SIGHTED MAN to learn the art of our business. We make white shoe cleaner sold throughout the nation. A steady, permanent job in [illegible] good future with a fast growing company; south side man pref. Beau-peep Products, 5042 Lake Park-av.

The Tribune offers special rates to persons who advertise for positions. For information and assistance in writing an advertisement stop at the Want Ad office, Madison and Dearborn streets, or in the lobby of Tribune Tower.

Butlers, Chauffeurs, Housemen, Etc

HOUSEMAN—Chicago North Side residence; permanent. [illegible]

HOUSEMAN—Colored; [illegible] 3557 Elmhurst, Ph. 3792.

Farm and Garden Help.

FARM Couple—Experienced, under age 45, to operate farm over 200 acres; small orchard; Southern Wisconsin; excellent living quarters, running water, bath, electricity; top salary to right cple.; give exp. and refs. Address K 65, Tribune.

CARETAKER—Gardener; suburb; small estate; separate house, yard; good home for right cple. Address D E 413, Tribune.

Pharmacist.

PHARMACIST
or Assistant Pharmacists Full time as assistant managers. Good salary and commission; shift one week days, one week evenings; opportunity for advancement. Apply Manager after 12 noon.

Liggett Drug Store
BELMONT AND SHEFFIELD.

Apprentice Pharmacist
Capable of selling Rx; salary $45 up. Phone for appointment, Mohawk 0133.

CLERK—ALL-ROUND MAN; EXPERD.; APPRENTICE OR ASSISTANT R. PH.; GOOD SALARY AND HRS.; STEADY. ADDRESS C M 467, TRIBUNE.

Clubs, Hotels, and Restaurants.

BAKER OR BAKER'S HELPER
Steady position with reliable firm. See MR. WEST, week days, from 8 a. m. to 5 p. m.
PIXLEY & EHLERS
77 West Jackson

BAKER
1st hand. Pastry man preferred. Excellent working conditions.
Madison Restaurant Co.
3950 W. Madison

BAKER'S HELPER
Experienced. Good salary and meals. No Sundays or holidays.
HARMONY CAFETERIA. 21 S. Dearborn.

BAKER—Days; exp.; no Sundays; Wyman's Cafeteria, 721 N. Clark.

BAR PORTERS, BUS BOYS, DISHWASHERS, NIGHT PORTERS. Eitel Restaurant, 14 W. Randolph-st.

BARTENDERS—Expd.; 6 days; $50; union. Crown Propeller Lounge, 870 E. 63d.

BARTENDER—Good pay and steady job for good man. Capital 2338.

HELP WANTED—MEN.

Clubs, Hotels, and Restaurants.

BARTENDER
HOURS 3 TO 12 P. M.
SEE MISS BITNER.
FRED HARVEY
LUNCHROOM, UNION STATION.

Bartenders-Asst. Mgrs.
for the new Preview Cocktail Lounge at 7 W. Randolph-st., opening July 16th; want experienced and capable men; excellent salaries; opportunity for advancement. Apply general office, 33 N. La Salle, Rm. 1227, 9 a. m. to 5 p. m.

BARTENDER — Not over 45; hours 11 a. m. to 8 p. m.; off Sat. at 6 p. m. No Sun. or holidays. Charles Harrison Restr. and Railway Exchange Bar. Lobby of 80 E. Jackson. Web. 4723.

BARTENDER—Capable; some responsibility; for hi-class cocktail lounge; $50 start; A1 ref. Amb. 9030 after 6 p. m.

BARTENDER — Experienced; married man preferred; $55 a week. Barney's Market Club, 741 W. Randolph.

BARTENDER—Very good pay; excellent working conditions. Isbell's, 940 N. Rush.

BARTENDER—Good salary; pleasant working cond. De Lazon's, 565 Diversey.

BARTENDER—Days; steady; sober; good wages. 305 S. Wabash.

BARTENDER—Salary $46 a week, meals, 6 day wk. 1201 Van Buren.

BAR porters—Exp.; 9 a. m.-7 p. m.; no Sunday; $30 per wk. 157 N. Wabash.

BUS BOYS—WHITE
NIGHT SHIFT; 5 TO 1 A. M.
SEE MISS BITNER
FRED HARVEY
LUNCHROOM, UNION STATION.

BUS BOYS
Good salary plus meals.
Blackhawk Restaurant, 139 N. Wabash.

BUS BOYS—COLORED
Good salary and meals; no Sun. or hol. HARMONY CAFETERIA. 21 S. Dearborn.

BUS boys—$25, meals, and tips. Little Jack's Restaurant, 3175 W. Madison.

BUS boys—Capable of helping on counter; very good wages. 954 Fulton-st.

BUSBOY and room service combination—Hyde Park Hotel, 1511 E. Hyde Pk. blvd.

BUS boys—Col.; prefer elderly men. Ill. Athletic Club, 112 S. Michigan.

BUTCHER
Exp. in hotel and restaurant; steady; bonus; good pay; good hours and meals. RICKETT'S. 2727 N. CLARK.

CAPTAIN
For Old Heidelberg main dining room; good pay; pleasant working conditions. Apply Mr. Weber before 2:30 p. m. Eitel Restaurant, 130 S. Clark-st.

Carvers Counter Men
For restaurant work. Excellent salary.
Harding's. 68 W. Madison
ASK FOR MR. KINNALLY.

CASHIER
For south side war plant cafeteria; 9:30 p. m. to 6 a. m. Good salary, pleasant working conditions. Apply 8 S. Michigan, 9th floor. Bring birth certificate or citizen papers.

CASHIER—NIGHTS; $35. For restaurant. RICKETT'S. 103 E. Chicago-av.

CHEF
Opportunity for man with good past record, experience, and continental training to assume charge of large restaurant kitchen; must be able to handle all stations and control costs; a steady position with a future; salary $75 per week to start. Write stating age, nationality, previous experience, draft status, etc. Address K 277, Tribune.

— CLEANERS —
Nights; $95 per mo. Apply timekeeper's office, 5349 Sheridan-road. Lon. 6000.

CLERKS [2]—Athletic club; loop and west; perm.; $100 a mo.; advancement. 188 W. Randolph-st., 22d floor, 11 a. m.

Colored Bus Boys
$21 and meals to start. Experience helpful but not necessary. No Sundays. Apply after 10.
ONTRA CAFETERIA
123 S. WABASH.

COLORED DISHWASHERS
CAN USE SEVERAL FOR NEAR NORTH SIDE; TOP WAGES; FREE MEALS AND UNIFORMS; ONE DAY OFF; EXPERIENCED OR INEXPERIENCED. APPLY O'CONNELLS, 422 E. GRAND-AV.

COOK
Steady position open for middle age or active elderly man for second cook or swing cook; $45. Apply chef or manager. 149 West Van Buren-st.

COOKS—COLORED
Experienced men only for out of town hotel work; salaries $150 to $175 per month; also needs 2d cook, fry cook and baker. Apply Pick Hotels, Room 1514, 20 N. Wacker-drive, Room 1514.

COOK AND PANTRY MAN
Very good pay.
Isbell's Restaurant, 940 Rush-st.

COOK—ALL AROUND
Expd.; good salary. See chef.
HELSING'S
164 N. STATE-ST.

COOK, $45
6 days; meals; bonus; linen laundered. Experienced; steady.
RICKETT'S. 2727 N. CLARK.

COOK
Good wages and meals.
Eitel Restaurant. 14 W. Randolph.

COUNTER and grill man — Nights; best working conditions; references required. White Front Restaurant, 4323 W. North.

COOK, 2d—Highest wages. Collins Grill, 215 Washington-st., Waukegan, Ill., Maj. 5470.

COOK AND KITCHEN RELIEF.
Pleasant working conditions; 6 days. Chicago Woman's Club, 72 E. 11th-st.

COOKS [2]—Experienced; married men preferred; salary $60 per week. Barney's Market Club, 741 W. Randolph.

COOK [second]—10 a. m. to 7 p. m.; no Sundays; $38 and meals. Wrigley Bldg. Restaurant, 410 N. Michigan.

COOK—Day or night; white or colored. Covered Wagon Restaurant, 2140 S. Michigan-av.

COOK—Colored; exp.; good wages. Apply a. m. Vogel's, 501 N. Michigan.

COOK—2D. FLANDER'S TEA ROOM. 7501 EXCHANGE-AVENUE.

COOK—All-around; good wages; no Sundays. 1639 Belmont-av.

COOK—$35 week; good hrs.; Bar-b-q; expd. 4232 North-av. Bel. 7700.

COOK—2d; colored; hospital; live in. Sal. open. Call Lake View 6780. Miss Barr.

COUNTER MAN—NIGHTS
Salary and commission; $35 guaranteed.
WALTER POWERS CO.
4157 S. HALSTED.

COUNTERMAN—EXPER'D; NO SUNDAY WORK; GOOD PAY. 1463 S. MORGAN.

COUNTER MAN AND CARVER; EXPD. WEISBERG, 725 ROOSEVELT-RD.

COUNTER MAN—Combination; nites; prefer married. Good pay. 4157 S. Halsted.

COUNTER and grill men—2, small shop; top sal. 4804 W. North-av., Wiley's Grill.

COUNTRY CLUB
Wanted—Experienced and handy kitchen man; fine salary, board and room. Phone Rogers Park 7221.

DISHWASHERS KITCHEN MEN
for loop bank cafeteria; serving luncheon only; meals and uniforms furnished; no Sunday or holiday work; excellent opportunity for steady people. Apply Lobby Information Desk, 231 S. La Salle-street.

DISHWASHERS POT WASHERS
SEE MISS BITNER.
FRED HARVEY
LUNCHROOM, UNION STATION.

DISHWASHER [MACHINE], POTWASHER. Near N. S. hospital. Salary and meals; with or without room. Pleasant surroundings. Convenient location. APPLY 2412 ORCHARD-ST., BSMT.

DISHWASHER—Good salary and meals; no Sundays. Wrigley Bldg. Restaurant, 410 N. MICHIGAN-AV.

DISHWASHERS—Experienced dish washing machine; $30 week. Barney's Market Club, 741 W. Randolph.

DISHWASHER—Porter, colored, expd. on machine washer; breakfast and lunch only; no nights or Suns. Ph. Hay. 9121.

DISHWASHER — FULL OR PART TIME; GOOD PAY, PLUS MEALS. ABBOTT HALL, 710 LAKE SHORE-DR.

DISHWASHER—Good man; old or young; 6 days, 9 hours; $25 a week to start; advancement to cook. 5307 Lake Park-av.

DISHWASHERS—Elec. mach.; 6 days, 8 hrs.; $28; also chef's helper, $30. 32 Madison-st., Oak Park.

DISHWASHER—Colored; must be exp.; $25 to start. No Sundays. 6445 S. Halsted.

DISHWASHERS [2]—Good salary. Wheel-Inn Cafe, 6308 S. Kedzie.

DISHWASHER—Porter comb.; $4 day and mls. No Sun. Chelsea Grill, 916 Wilson.

DISHWASHERS—Exp.; $30 a week an meals. Presto Restaurant, 4752 N. Western.

DISHWASHERS — $25 to start; steady. Rickett's, 103 E. Chicago.

DISHWASHERS—Col.; $24 wk., mls.; also wk.-ends. See chef. 4014 Milwaukee.

DISHWASHER and Bar Porter — Experienced. $22.50. Drexel 4286. 4657 Drexel.

DISHWASHERS—Apply after 5 p. m. Piccaninny Barbecue, 3801 W. Madison.

DISHWASHER—Experienced; steady; top wages. 4183 S. Halsted-street.

DISHWASHER—Younker's, 51 E. Chicago-av., where it is pleasant to work.

DISHWASHERS—Good wages, room and board. Call Mr. Buck, La Grange 66.

HELP WANTED—MEN.

Clubs, Hotels, and Restaurants.

DISHWASHER—$27 per week, plus meals. Ferndell Restaurant, 3956 W. North-av.

ELEVATOR MAN—DAY WORK, 6 DAYS. Chicago Woman's Club, 72 E. 11th-st.

FRY cooks and pot washers—Good salaries. See Miss Olson, Gateway Cafeteria, Northwestern Station.

FIREMAN—Steady position. Ill. Athletic Club, 112 S. Michigan.

Food Buyer and Supervisor
For chain of Chicago's finest restaurants. Want executive type man, capable of buying, supervising kitchens, taking charge of kitchen personnel, and making menus. Excellent salary and unlimited opportunity for right party. Apply Martin's Inc., 33 N. La Salle-st., Room 1227, 9 a. m. to 5 p. m.

FOUNTAIN MAN
High type hotel drug store operations. Fine opportunity for experienced man probably now employed; top salary. Applications in strictest confidence. Office of Lobby Drug Co., 155 N. Clark, Rm. 200.

FOUNTAIN MEN
White; 18 to 40; good starting salary; meals and uniforms furnished.
DE MET'S, INC. 312 W. Madison.

Gen. Restaurant Help
MANAGERS
CARVERS
COOKS
BUS BOYS
DISHWASHERS
Steady employment. Good salary and advancement in large West Side restaurant.
Madison Restaurant Co.
3950 W. MADISON-ST.

GRILL man—Experienced; night work; highest pay; start work at once. Joe's Sandwich Grill, 3304 Broadway.

GRILL man—Expd.; 6 days; $38 1st 2 wks., $42 aft. 32 Madison-st., Oak Park.

GRILL-SANDWICH MAN.
ELFMAN'S. 38 W. RANDOLPH-ST.

GRILL MAN—EXPD. NO SUN. HARVEY'S. 1636 IRVING PARK-RD.

HAMBURGER man — Days; $35 a week; sober; Sunday off. 5842 Roosevelt-rd.

HANDY MAN—Col., sgl., for rmg. hse.; care stoker, repairs; $85 and room. Sun. 9098.

HOTEL MAN.
Mgr. and asst. mgr.; transient and perm.; highest pay; real future in lge. organization in city with several bldgs. See Mr. Crawford, 4131 Sheridan-road.

HOTEL clerk — Loop hotel. Must have knowledge of transcript. Good pay. Address D F 551, Tribune.

HOTEL clerk—8 hours daily, 6 days week. Pleasant working cond. $135. Parkway hotel, 2100 Lincoln Park West.

HOTEL CLERK—Nights; relief work; switchboard. Apply 1636 Melrose-street.

HOTEL CLERK—Good pay; small suburban hotel. Address C K 411, Tribune.

HOTEL Clerk—Days; $120 per mo. to start; 6 days; 6-6. 4837 W. Cermak-rd.

HOTEL CLERK—Middle aged; single; no exper. necessary. 818 W. Madison-st.

HOTEL clerk—Sundays and 1 night a week only; no transp. or swbd. Del. 2310.

Housemen-Vacuum Man
White; to replace men who have gone into the service; good salary. Apply housekeeper. The Georgian Hotel, 422 Davis-st., Evanston. Greenleaf 4100.

HOUSEMAN
Sober; experience not necessary. Winnetka 211. North Shore Health Resort.

HOUSEMAN
WHITE OR COLORED. FOR APT. HOTEL. 5496 HYDE PARK-BLVD.

HOUSEMAN—Or col. cpl.; apt. bldg.; gd. wage; no liv. qtrs.; draft def. 4047 N. Kenmore.

HOUSEMAN—Middle aged; sober; for light work, short hours; $15 per week and 2 room basement apartment. Sun. 0862.

HOUSEMAN—White; private institution; salary plus rm., board, ldry.; vacation with pay at end of one yr. Wilmette 351.

HOUSEMAN-Painter—Hotel exp. Good sal.; ideal working condition. 6230 Dorchester-av.

HOUSEMAN—Hotel exp.; refs.; count linens, etc. $112 month. Off Sundays. Hotel Wacker. Superior 1386.

HOUSEMAN—White, single; small N. W. Side hotel; $90 per mo.—rm. Cap. 3444.

JANITORS
For war plant cafeteria; opportunity for older men; good salary, pleasant working conditions. Apply 8 S. Michigan, 9th floor. Bring birth certificate or citizenship papers.

JANITOR—For institution; liv. qtrs. and salary. Address C G 317, Tribune.

Kitchen and Dining Room Supervisor
Man over 45 to act as administrative assistant in food dept. of defense project. Knowledge of food preparation not essential. Must have exp. in handling personnel, be willing to work nights and long hrs. A rigid investigation of each applicant will be made. Miss Preston, 820 N. Mich.-av. Bldg.

Kitchen Helper
White; for hospital work; $85 per mo. plus meals. Apply Rm. 310, Employment Bureau, 135 E. 11th-place.
Illinois Central R. R.

KITCHEN helper — Expd.; good wages. Olsen's Restaurant, 6339 S. Central-av. Port. 9855.

KITCHEN man—Expd.; colored; no Sundays; highest pay in city and meals. Larry's Grill, 230 Van Buren.

KITCHEN men—White; $75 mo. and meals. St. Luke's Hospital, 1440 Indiana-av.

KITCHEN man — White; no Sundays. Carders, 118 N. Dearborn.

MAN—Dishwasher, also 1 cup washer; select north side hotel; gd. pay with meals; pleasant surroundings. Div. 6610.

MANAGER
Best wages to men of proven ability. RICKETTS. 103 E. CHICAGO.

MEAT CARVER—Good pay; good hours. 226 S. Wabash. Webster 1063.

MEN
38 and over for night cleanup work; $22.05 week; $24.40 after 90 days.
Also benefits worth $4 a week to you; steady employment; pleasant working conditions.
64 W. MADISON.
FORUM CAFETERIA

NIGHT AUDITOR
Large north side hotel, capable taking complete chge. Ph. Mr. West. Lon. 6000.

NIGHT CLERK
Mid-aged pref.; no transcript; gd. sal. 2322 Commonwealth-av. Div. 6726.

NIGHT COOK — Experienced, for growing organization. Salary $40 a week to start. Address K 79, Tribune.

NIGHT CLERK
Middle aged; small transcript and switchbd. St. George Hotel. Dor. 7300.

NIGHT clerk—With or without experience; small switchboard; very quiet; from 12 to 5 a. m. Briargate 8800.

NIGHT CLERK—Experienced. Hotel Carlos, 3834 Sheffield-av.

ORDERLIES.
White; $70 and meals.
St. Luke's Hospital, 1440 Indiana.

PAINTERS and wall washers — Colored. SOMERSET HOTEL, 5000 SHERIDAN.

PORTER-DISHWASHER
For golf club; $115 month, room and board; references required. Palisade 10296.

PORTER-COLORED
PALM GROVE INN,
56TH AND OUTER DRIVE.

PORTER-presser—Loop; permanent; $25 week and comm.; exp. preferred. 188 W. Randolph, 22d floor. Randolph 7700.

PORTERS—Colored; loop restaurant; $25 and meals. Apply Triangle Restaurant, 194 W. Randolph-st.

PORTER—For tavern; white; light nite work. La Playa Tap, 5550 N. Winthrop.

PORTER—WHITE OR COL.
CALL WHITEHALL 4881.

PORTER—Small tavern; clean; sober; room, board; $18. Glenview 656.

PORTER wanted—Night work; good pay. Tudor Tap, 933 E. 43d-st.

POT WASHERS
Men for above jobs in our restaurant and coffee shop. Good hours; pleasant working conditions.
WIEBOLDT'S
Milwaukee near Ashland
Monroe and Ashland

POT washer—White; hospital, live in; sal. open. Call Lake View 6780. Miss Barr.

POT WASHERS—EXP'D.
Eitel Restaurant, 14 W. Randolph-st.

SANDWICH man—Fast. Loop job. $40 a week. 175 W. Washington.

SECOND cooks—Colored; men or women; summer resort; good pay. Call Miss Rutherford. Del. 4729. Room 522. 840 N. Michigan-av.

SODA FOUNTAIN MAN—EXPRNCD. No Sunday work; gd. pay. 1463 S. Morgan

PORTER—SOBER; DAYS; GOOD SALARY. MEALS. 458 E. 79TH-ST.

STEAM table chef—For a la carte and steam table work; no Sun. or holidays; 48 hr. wk.; $35, meals and linen furn. Apply Hillman's, 1125 W. Lake-st., Oak Park.

STEAM fitters [2]—To install steam or hot water plants. Must have tools. Address D F 538, Tribune.

VACUUM MAN
For Near North Side apt. bldg. Permanent. Salary $95.
451 Wrightwood. Lincoln 6780.

VACUUM MAN
White or colored.
Good salary; no Sunday work. Apply BUENA PARK HOTEL, 4145 Broadway.

HELP WANTED—MEN.

Clubs, Hotels, and Restaurants.

WAITERS, 65c PER HOUR
Griddle Men, 70c per hour
MEALS AND LINEN.
Streamliner Restaurant
722 S. DEARBORN.

WAITERS
ROOM SERVICE. EXCELLENT WORKING CONDITIONS. GOOD TIPS. EASTGATE HOTEL. 162 E. ONTARIO.

WAITER and counterman—Good salary; steady; 6 days. 2407 W. Division-st.

WAITER—Short hours; good pay; no Suns. Sam's Restaurant, 3849 S. Normal.

We can use several young men. $27 starting salary. Apply in person.
6960 Vincennes-av.
WHITE CASTLE SYSTEM, INC.

Salesmen.

Advertising Salesmen
Phone expd. preferred; radio station campaign; top comms. Helft, 37th floor. 75 E. Wacker-dr.

Bakery Driver—Salesman
Essential war industry. Prefer man with experience; married with children; living So. side. Salary $54 up. Apply after 1 p. m. 5101 W. 65th-st.

CEMETERY salesmen — Make a profitable connection with the Irving Park cemetery. Good leads; full assistance; liberal comm. Office 7777 Irving Park-rd.

COLLECTOR—For an industrial insurance debit; 25% commission; security required. No lapses. Call Central 2856.

CUSHION SALESMEN — Real opportunity for high grade men to represent manufacturer selling jobbers, retail stores, drug stores, taverns, and restaurants. High rate of commission. Car useful but no essential. Call 3167 N. Halsted-street.

DRIVER salesmen—For south side concern in essential food industry; guaranteed $55 and commission. State age and experience. Address C M 351, Tribune.

DRUG salesman—Experienced; to contact retail drug stores in Chicago area; salary, car expense, and commission. State age, experience and draft classification. ADDRESS D F 350, TRIBUNE.

LIFE INSURANCE
Salary plus commission. You will be intelligently trained for a successful, dignified business of your own. Phone Mr. Burke, Central 3813, for appointment.

PHOTO-COUPON—New contract offer; good commission. 3819 W. Chicago.

PRINTING SALESMAN.
For large letterpress plant in Ohio. To contact present clientele and develop new business. An excellent opportunity for a man with creative experience and ability. Address H O 41, Tribune.

REAL ESTATE SALESMAN OR BROKER to have full charge of sales; [comm.]. Give refs. Write Wm. H. Pusheck, 1336 Morse-avenue.

REAL estate salesmen—Experienced; plenty leads; top comm. 5943 W. Belmont.

WE NEED A MAN
Substantial
Monthly Guarantee
To survey local heating situation and take orders for furnace cleaning and repair service; full time; essential work and very good pay.
Finest kind of opportunity to gain heating and air conditioning experience that will qualify you for branch managerial positions with world's largest installers of home heating equipment.
If you want an essential part in home defense work that carries present and great post-war possibilities, good comm. earnings and monthly guarantee, this is it. Apply in person between 10 and 2 today. If these hours not convenient, phone for morning or evening appointment. Avenue 5040.
Holland Furnace Co., 3942 Belmont.

POPULAR PRICED BOOK AND MAGAZINE SALESMEN.
America's largest publisher has just introduced several brand new deals never offered to the public before. Highest commission. Spot verification and trans. furn. Will personally train you in the field, and prove that you can easily earn $10 per day and better. Apply before 9:30 a. m., 5 N. Wabash-av., Room 1402, J. Pellegrini.

SALESMAN
GRINDING WHEELS man with past experience selling wheels to industrial plants. Mechanical knowledge desirable. Substantial salary. Permanent and excellent prospects for advancement. Position in Los Angeles. Give full particulars, age, experience, draft status. Will arrange interview. Address H O 39, Tribune.

SALESMEN—For large Chicago lumber and construction co. Experienced in selling garages, remodelling, porches, farm bldgs. Knowledge of retail lumber sales. Only those with experience need apply. Drawing account $60 weekly plus commission and traveling expenses. Give detailed experience and references. Car essential. Address C N 553, Tribune.

OPPORTUNITY.
Man over 40, with sales experience, to represent a west suburban cemetery. Exp. in this line not necessary. Plenty of co-operation; verified leads; liberal commission. Opportunity to become a manager. See Mr. Bauerle, Delaware 4950, 1800-A Merchandise Mart.

SALES PROMOTION MAN—With own car, over 38, experienced in food products, familiar with class A and B food markets to supervise merchandising and display of established product. State experience, age and salary requirements. Enclose non-returnable snap shot. Address D F 97, Tribune.

DIRECT SALESMEN.
Are you making $50 to $75 weekly in commission? Several good territories open pay that much or more; appointment work; no deliveries.
Apply Realsilk Hosiery Mills, 36 S. State.

EXPERIENCED men's wholesale shoe salesman wanted for Chicago area by manufacturer doing national business and with good, established volume in Chicago. Address H P 11, Tribune.

SOLICITOR—Insulation, roofing, and siding. Exc. opp. for right party. Draw against comm. Call 9:30 to 1:30 p. m. 3808 S. Western-av., Yards 9160.

BOYS or Men—Unique sales opportunity, selling books, pictures on time. We train you. Comm. F. D. Tubbs, 4639 Drexel-bl.

SALESMAN—With filing cabinet and office equip. wholesaling experience; sal., comm. Kenwood 2175. ALLEN.

CANVASSERS—Siding. Chance to make real money. Sal. and commission. Lon. 0632, betw. 8 and 9 a. m.

Agents.

WANTED—A good reliable man or woman to supply customers with Rawleigh Products. Write Rawleigh's, Dept. ILG-128-127, Freeport Ill.

Miscellaneous.

STOCKROOM
shipping clerk; permanent position in essential industry; opportunity for advancement; good salary and post-war employment. Mr. Hummer, Vic. 7070, 1331 S. Michigan.

GARAGE MAN
to gas and oil trucks at night in large garage. Must be good truck and tractor driver. Apply 4915 S. Campbell.

PACKAGING

MAN—Over 50 years old. Must be steady and have references. Will have key to bldg. for general work around bldg. No window washing or repairing. Good wages. Steady job. Spitzer's, 67 W. Lake-street.

GARDENER — Experienced. And CARETAKER for north shore estate. Single or married. Separate house with heat and telephone furnished. 1441 Dean-av., Highland Park, 4755; charges reversed.

SHIPPING CLERK
Must know mailing 2d and 3d class printed matter. Wm. H. Pool Co., 626 S. Clark-st.

MAN
for general cleaning work in machine shop; 2d shift; no age limit.
3721 Milwaukee-av. Palisade 5697.

Laundry Route Men (2)
With or without exp.; we have 2 routes that pay $60-$75 per wk. sal. and comm. National Laundry, 759 S. Cicero-av.

Messenger
Boy or older man. Sunday only. Apply Passavant Hospital, Mrs. Angle. 303 E. SUPERIOR-ST.

SPORTSMEN—Can you shoot? Defense plant has requirement for 10 sharpshooters for targeting and testing small arms. Quality Hardware & Machine Corp., 2921 S. La Salle.

MEN—For exterminating work, with or without cars. No experience necessary. Apply 2953 N. Clark; 4846 W. Chicago-av.; 7417 Stony Island.

MEN or women—White, for driving automobiles; exp. preferred but not essential; steady work; good pay. Apply Tower Garage, 215 E. Chicago.

MAN—For exterminating work; living north or northwest; exper. not nec. Apply Rm. 207, 350 N. Clark.

LAUNDRY routemen—Good routes; men willing to work can earn exceptional salaries. 4224 W. Division-street.

MAN—Live south; to drive cleaner's truck; good position. Mr. Bernstein. CHECKER, 1339 W. 63d-st. Nor. 5400.

PHOTOGRAPHER—Proof passer; home portraits. Billy's Studio, 2022 E. 83d-st. Bayport 5766.

MEN—With or without experience; steady work; good pay. The Shotwell Mfg. Co., 3501 Potomac.

MAN—For shipping rm.; lots of overtime and bonus; aircraft parts. Dunbar Kapple Mfg. Co., 430 S. Green-st.

STRONG man—Shipping rm. wk.; 75c hr.; 40 hr. wk. Sup. 7990, 310 W. Superior-st.

PORTER—Colored; cleaning and servicing cars; $6 day. Saunders Sys., 28 W. Lake.

BOYS and Girls—Strong; over 16; to learn. 7247 S. Racine.

HOUSEMAN—To sweep and mop halls and gen. clean. $25 per wk. 20 N. Ashland.

MAN—To wk. 6 nights wk. in garage. Some office work. Pascal, 4827 Broadway.

GAS STATION ATTENDANT.
Steady job; days; $30. 7136 N. Clark-st.

MEN—Also boys; 16 or over; shipping room; $37 and $20. 48 W. Kinzie-st.

HANDYMAN—FOR GENL. WORK. CALL SUNNYSIDE 9210.

HELP WANTED—MEN.

Miscellaneous.

ALUMINUM COMPANY OF AMERICA NEEDS MEN

To fill some of the most essential war jobs in America . . . making the aluminum Uncle Sam needs for war planes.

No Experience Needed

We'll teach you everything you need to know and pay you good money while you're learning.

IDEAL WORKING CONDITIONS
Excellent Food Service Throughout Plant

ALUMINUM COMPANY OF AMERICA
McCOOK, ILL.
47th-st. and 1st-av.
[1½ miles west of Harlem-av.]
(BRANCH OFFICE)
5227 S. MAIN-ST.
DOWNERS GROVE, ILL.
Employment Office Open
Daily, 8:30 a. m. to 4 p. m.
Tues. and Thurs. evenings, 7 to 9 p. m.
Sat., 8:30 to noon.

THOSE NOW EMPLOYED IN ESSENTIAL INDUSTRIES PLEASE DO NOT APPLY.

Transportation Is Good
TAKE BLUEBIRD BUS [JOLIET LINE] DIRECT TO PLANT.
ROUTE: FROM 20 E. RANDOLPH ON RANDOLPH TO WACKER DRIVE, ON WACKER DRIVE TO WASHINGTON-BLVD., ON WASHINGTON TO OGDEN, ON OGDEN TO OUR PLANT.
OR
TAKE WESTERN SPRINGS BUS [W. TOWN RAILWAY] FROM 22D AND CICERO TO OUR PLANT.

MEN WANTED
40 TO 50 YEARS
No Experience Necessary
Steady Factory Work
Good Pay and Overtime
Day or Night Work
Employment Office Open
Daily 8 A. M. to 4 P. M.
Except Saturday
Schutter Candy Co.
1013 N. CICERO

HELPERS
Receiving and Shipping
also
Furnace Tenders
Good wages
Bring proof of citizenship.
Templeton Kenly & Co.
1020 S. CENTRAL-AV.

MEN
for Automatic and Hand Screw Machine Work
Fine opportunity for 3 mechanically minded men to earn substantial wages while breaking in the trade. Fine working conditions. Apply
Allied Screw Machine Co.
609 W. LAKE-ST.

FACTORY HELPERS
Steady employment with opportunities for advancement. Day and night shifts. No experience necessary; 100% war work now but will make same product after the war. Overtime, paid vacation after one year of service, hospitalization, life, sickness, and accident insurance. Apply personnel office, 1409 S. Cicero-av.

IF YOU are seeking steady employment in essential war industry that will be permanent after war, we have a job for you; 75c per hour to start, with good chance for advancement. Nights; on near southwest side. Give age, height, weight, draft classif. Address C K 132, Tribune.

MEN
For motion picture film processing; permanent position; no exper. necessary; $36.40 for 48 hr. wk.; excellent opportunities for advancement; shift work; must produce birth certificate. Address C K 245, Tribune.

MEN WANTED
Essential industry; $50 per week and $200 per month guarantee to those who qualify. War workers do not apply. Call in person between 10 and 2.
3942 BELMONT.

MEN—40 to 50 yrs. of age, for special alarm investigators; all night work, hours 5 p. m. to 1 a. m. and 1 a. m. to 9 a. m. 5 day week; essential industry; 75c per hr. to start. Apply Uptown Bank Bldg., Rm. 426, between 10 a. m. and 3 p. m.

MAN AND BOY
Essential but not war work; no exp. needed; steady now and after the war. Apply 35 So. Dearborn, Room 410.

Truck Drivers
Experienced; union wages plus overtime. SERVICE PARCEL DELIVERIES, 415 E. Erie. Del. 1247.

JANITOR and WATCHMAN
Handy man; col. pref.; steady work; must have good references; about $28 weekly. Cameron Surgical, 666 W. Division.

MEN WANTED
for light packing. Perm. positions. No war work. Age 38 to 55. Address D F 573, Tribune.

LAUNDRY ROUTEMAN
Home route; very small territory; average pay past 4 weeks $68. Bee Hive Laundry, 2043 W. Van Buren.

MAN—To operate paper slitting machine; mechanically inclined; no experience necessary; 5 days, 40 hrs., 87½c per hr. 2d floor, 1335 W. Lake-st.

COAL HIKERS
Steady work. Apply Chicago Firebrick Co., 1467 Elston or 3228 S. Wood.

MAN—White, single, for general work in undertaking establishment; must live on premises; good salary; room and laundry. Address C F 485, Tribune.

MAN—For interesting factory work; no experience necessary. Plastic Binding Corp., 732 S. Sherman.

WAREHOUSE laborers—Essential industry; good pay; 5 day week; ask for Mr. Barth. 841 W. Cermak, 1st floor.

HOUSEMAN—Experd. rmghse.; some decorating; sober; married; 2 rm. apt.; refrieration and salary. 1508 E. 66th-pl.

MEN OVER 50—Messenger and light stock work with music publisher. 4th floor. 321 S. Wabash.

YOUNG colored man—For office work. Give age, exper. and salary expected. ADDRESS C K 366, TRIBUNE.

TRUCK helper—For rug cleaner; 60c hr.; time and ½ after 44 hrs. 1112 N. Clark.

WAREHOUSE Man—White; no exp. req.; exc. opp. Perm. Rm. 209, 350 N. Clark.

MEN and Boys—For factory work. Steady. Apply 27 N. Franklin.

NIGHT man—Alternate, 2 plants. 2900 S. and 3300 N. Mr. Holdefer. Virg. 2000.

JANITOR-caretaker—Jewish Temple; steady. Middle aged. $85 mo., rm. Bel. 6300.

NIGHT man—Reliable. Apply R. & V. Cartage Co., 1161 W. Cullerton. Can. 4880.

GUARDS.
Art Institute, Michigan and Adams.

HELPER—For small retail dry cleaning plant. Harvey Cleaners, 7127 S. Yates.

TRUCK helper—White or col.; start $28 wk. 2078 W. Ogden. See. 8123.

MEN—Willing to learn bakelite molding; good salary. 4029 W. Kinzie.

HELP WANTED—MEN.

Miscellaneous.

100 MEN 100
18 Thru 55
or
HUSKY BOYS
16 Years and Over
Factory Work
Good Pay
Time and ½ for overtime
Most jobs are for night work
If under 18 years of age bring your proof of age.
Apply Monday thru Friday, 8 A.M. to 4:30 P.M.
R. R. Donnelley & Sons Company
2123 Calumet-avenue

RAILROAD
Telegraphers
Carmen
Car Repair Helpers
Machinists Helpers
Roundhouse Laborers
Section Laborers
Commissary Laborers
Freight Handlers
3d Cooks
4th Cooks
Waiters
Miscellaneous Helpers
Apply
C., B. & Q. R. R.
Room 200, 547 W. Jackson
IF NOW EMPLOYED IN ESSENTIAL INDUSTRY A STATEMENT OF AVAILABILITY IS REQUIRED.

RAILROAD
Engine House Laborers
Trackmen
Coach Cleaners
Telegraphers
Freight Truckers
Painters
Miscellaneous Help
Apply in Person
PENN. R. R.
Room 400, 323 W. Polk-st.

Watchman in war plant. Light duties; can arrange choice of shifts. Prefer man 50-60 years. Definite and permanent employment. No physical disabilities. Must have U. S. birth certificate. Apply by letter, box number below, stating salary you will want to start at, phone number, and previous 10 yrs. employment exp. Address C M 438, Tribune.

LABORERS
17 to 60; must be husky and able to do fairly heavy work. Good salary.
HORDER'S, INC.
231 S. JEFFERSON
1 BLOCK WEST OF UNION STATION.

Shipping and Receiving Clerk—Married man preferred. Good salary. Vacations with pay. Year end bonus. LIQUOR EXPERIENCE PREFERRED.
MARCO'S, 70 E. Randolph

IN good times or bad, in booms or depressions, the optical lens grinder or spectacle-maker always has a job at good wages under safe, pleasant working conditions. Now is your opportunity, if draft exempt, whether old or young, to learn this trade with Chicago's most scientific opticians. Fair starting salary; unusual opportunities for rapid advancement offered a number of apprentices. THE HOUSE OF VISION, 30 N. MICHIGAN.

OPERATOR
Clay Pigeon Machine
White; no experience necessary, but must be alert and physically active, responsible, with good record which will be thoroughly investigated; product carries an AA-1 rating; steady employment; 48 hr. week; rate 90c per hr.; time and one-half overtime. Black Products Co., 13513 Calumet-av., phone Interocean 9700.

COLORED MEN AND GIRLS.
HERE IS A JOB AFTER THE WAR.
Make it permanent; 5 days a week; good starting salary; hospitalization, medical care; vacation planned with pay; excellent working conditions; all colored associates. Kent Products Co., 222 W. Monroe.

LABORERS
Steady work; time ½ over 40 hours; plenty overtime.
FRANK MILLER, SONS.
2250 W. 58th.

SHIPPING CLERK
for printing ink mfr. Apply in person, 623 S. Clark.

HELPERS
on scavenger trucks; essential work; steady year round; 1 week vacation; wages $7 per day.
Peter Huiner Co., 1641 W. 14th-st.

MAN—Steady work as janitor in book bindery. Attractive hours. Prefer middle age man with refs. See Frank Thomas, 4th floor. Geographical Publishing Co., 621 Plymouth-court.

PORTER
Good salary plus meals.
Blackhawk Restaurant, 139 N. Wabash.

GARAGE AND PARKING
lot attendants.
Apply 175 W. Monroe.

DOCK MEN
Essential industry. Security Cartage Co., 1818 INDIANA-AV.

Night Cleaners—White
MOPPING-WAXING.
SUPERIOR 5285. MR. JENNINGS.

MEN—for warehouse and yard work—No exp. necessary; 70c per hr., time and ½ for over 40 hours.
Shell Oil, 31st and California.

Men—Night Work.
Loading package delivery trucks; salary $30 to $35 per week; 5 nights a week. Service Parcel Deliveries, 415 E. Erie-st.

MEN—For warehouse, to do trucking. ELDERLY MEN PREFERRED.
N. SHURE CO., 200 W. ADAMS.

COLORED man—Take care of chickens in broiler plant. Call after 11 a. m. 6254 Addison. Palisade 1058.

ICE PULLERS and storeroom men—85c per hour; no experience necessary. Acme, Inc., 2101 S. 54th-av., Cicero.

STOCK Man—Young or elderly; to help in cheese house; for permanent position; no exp. needed. 642 W. Randolph-street.

NIGHT watchman—Also porter work; good salary. Permanent. Hours 5 p. m. to 12 midnight. 860 W. Evergreen.

MEN—For ash trucks; permanent; must be expd., and have good habits; vacation with pay. Lakeview 1903.

PACKING AND SHIPPING.
Swiss American Food Co., 621 W. Randolph

TRUCK helpers—Apply Catholic Salvage Bureau, 3514 S. Michigan.

HELPER ON LAUNDRY TRUCK.
Ft. Dearborn Laundry, 117 W. V. Buren.

COLORED man—Middle aged; for errands and drive car. 108 W. Lake, Room 202.

CAR washer and greaser—Colored; union scale; day work. Apply 5048 S. Cornell

MEN—Colored or white; essential industry; $5.40 per day. 5409 W. Lake-st.

JANITOR—Nights; large north side apartment buildings; $135. 421 Melrose-st.

GARAGE attendants—In Loop. Part time or steady. 55c hr. 333 S. Franklin.

GREASER AND WASHER—EXPD.; $35 WK.; 6 DAYS. EDGEWATER 6996.

WINDOW washer—Experienced. Apply superintendent's office, The Art Institute.

HELP WANTED—MEN.

Miscellaneous.

MILK ROUTE DRIVER SALESMEN
FOR BOTH DAY AND NIGHT ROUTES
PAYS $49 PER WEEK
Plus Commission
INSIDE WORKERS ALSO WANTED
We are an essential war industry—apply in person to Manager at Distributing Branch nearest home—
836 Evergreen. 1834 Columbia.
4310 N. Kenneth. 1348 W. 103d.
4221 S. State. 6620 S. Wentworth.
7500 Central-av.—River Forest.
1932 Ridge-av.—Evanston.
571 Vine-st.—Highland Park.
BOWMAN DAIRY CO.

25 Colored Men 25
NIGHT WORK
GOOD PAY
Must be strong and active.
APPLY
2D FLOOR
407 E. 25th-street

PACKERS
STOCK PICKERS
DOCK MEN
TRUCKERS
No Experience Necessary
Day Work
WAR PLANT
MEN OVER 38 PREFERRED.
GOOD WORKING CONDITIONS.
INSURANCE AND HOSPITALIZATION.
Apply Daily 9 A. M.–4 P. M.
1737 N. SPRINGFIELD

PORTERS COLORED
No experience needed
40 TO 45 YEARS
STEADY WORK
GOOD PAY
AND OVERTIME
DAY OR NIGHT HOURS
Schutter Candy Co.
1013 N. CICERO-AV.

The Merchandise Mart
HELP WANTED FOR
BOILER ROOM
ELEVATOR OPERATORS
PACKING ROOM
JANITORS
DRAFT EXEMPT.
MAIDS
SEE PERSONNEL MANAGER, R. 262.
MERCHANDISE MART
WHITEHALL 4141.

MEN—FACTORY WORK
ESSENTIAL INDUSTRY.
NEEDS SEVERAL MEN
GOOD OPPORTUNITY.
FOR ADVANCEMENT
NOT A DURATION JOB.
RIT PRODUCTS CORP.
1401 W. JACKSON-BLVD.

ACTIVE MEN, 38 TO 60!
Healthful outdoor work. Good starting salary. Chance for advancement. Servicing vending machines. Easy to learn. No experience necessary. Apply.
225 N. Wabash.
Room 706.

$60 PER WEEK
MARRIED MAN
Living North or South
Between ages 25 and 45; for full time employment; to handle organization of boy magazine salesmen. Must have car. Call Columbus 7370 for appointment.

Mail Handlers, Baggage Men
RAILROAD WORK IS ESSENTIAL.
Steady work; no exp. nec.; 21-50; 48 hr. wk.; $5.20 day, raise 6 and 12 mos.; overtime, 1½. Employment office, Union Sta. Please bring Social Security card.
516 W. JACKSON

LAUNDRY DRIVER
SOUTH SIDE ROUTE.
SUNSHINE LAUNDRY
2915 COTTAGE GROVE.
PHONE VICTORY 5110.

CHAUFFEURS (2)
for trucks; age 38 to 50. $139.03 or $149.03 per mo. plus overtime; 44 hr. week. The Pullman Co., 4053 S. La Salle-st.

ROUTEMAN
Established routes; experience not necessary; union wages to start; will advance money to join union. Star Cleaners & Dyers, 2421 N. Western.

ESSENTIAL INDUSTRY
Plant work. Age 21-50; experience unnecessary; steady work to right man now and after war. Apply Skelgas Div. Skelly Oil Co. Mr. Anderson, 4814 S. Richmond.

COAL HIKERS
and yard helpers.
Spencer Coals, 4618 Belmont.

Shipping Room Helper
Strong, reliable man; steady wk.; $30 wk. 201 E. OHIO-ST.

LUMBER HANDLERS
Report to 33d and Sacramento ready for work. Ask for Roy.

WATCHMEN
$30 per week for 6 nights; permanent. Apply 209 W. Jackson. Room 212.

MEN—45 YRS. AND UP
to fill orders. Light work. 40 hrs. per week. Apply Mr. Schmits, 29 E. Hubbard.

MAINTENANCE helper—Wood working machine; hand laborers; assemblers; silk scrn. equeege oprs. Borin. 1331 S. Cicero.

GAS station attendants—17 to 60; no exp. nec.; to wash or grease; S. and W. Sides. Apply 1621 S. Western, 8 to 12 a. m.

DRIVER—For light panel truck; steady all yr. work; time and ½ over 40 hrs. Pleas. associates. Phone Hay. 1944.

HOUSEMAN—Expd.; for rooming house; white or colored; salary and 1 rm. basement apt. Call Lincoln 9632.

OLDER men—Men with one arm or slight phys. handicap for delivery; steady. J. E. Bell Printing Co., 621 Plymouth-ct.

HANDY MAN
for maintenance work.
Duncan Y. M. C. A. 1515 W. Monroe.

MAN—White; to drive truck and make estimates; salary $45 weekly. Lakeview Bedding Co., 2626 N. Clark-st. Lin. 8664.

WAREHOUSEMAN—5 days, 40 hrs. and overtime, 67½c per hr. 2d floor, 1335 W. Lake-st.

TRUCKER — For shipping and receiving dept.; good wages. Address C M 357, Tribune.

MEN — Colored; steady; factory work. 2614 W. NORTH-AV.

PORTER—4½ days a week; 40 hrs.; 60c an hr. 2d floors, 1335 W. Lake-st.

AMBULANCE DRIVER.
Single; draft exempt. 41 N. Leavitt.

MAN—To do odd jobs in printing concern. A. M. Steigerwald Co., 910 W. Van Buren.

TRUCK driver—Union Roofers Material Co. 4520 BELMONT.

LAUNDRY driver—Union. World Wet Wash Laundry. 4100 N. Rockwell.

DAY man for tavern. Al's Seldom Inn, 4656 N. Clark-st. Ravenswood 10295.

[Continued on following page.]

HELP WANTED—MEN.

[Continued from preceding page.]

Miscellaneous.

BOYS OR MEN

AGES 16 TO 50

For general work; no experience necessary. Shifts: 3:45 p. m. to 12:15 a. m. 11:15 p. m. to 7:15 a. m.

W. F. HALL PRINTING CO.
4600 DIVERSEY

WAR PLANT NEEDS

COLORED PORTERS

for permanent jobs. Good pay. 48 hour week with time and one-half for over 40 hours. Pleasant working conditions. Convenient to L, street car.

APPLY

SHURE BROTHERS
Microphones for Victory
225 W. Huron, 4th Floor
Come in Between 8 and 4:30 Week-Days.

MILL HANDS AND LABORERS

FOR DEFENSE WORK IN STEEL PLANT

Good opportunity for men not presently employed in a defense industry.

Employment Office Open: FROM 8 A. M. TO 5 P. M. DAILY AND 8 A. M. TO 12 NOON SATURDAY.

Republic Steel Corp.
118th-st. and Burley-av.

100% WAR WORK

at naval ordnance plant for men and women interested in taking training. No exp. necessary. Bring birth certificate and social security card. Apply at once.

Amertorp Corp.
7500 W. Roosevelt-rd.
Forest Park, Ill.

NOTICE

All You Strong Men

WE NEED YOUR HELP ON WAR WORK.

WE HAVE EXCEPTIONAL OPPORTUNITIES FOR HIGH WAGES FOR MEN CAPABLE OF DOING HEAVY LIFTING.
VAN NORMAN MOLDING CO., 6441 S. STATE-ST.

TRUCK DRIVERS

Does your present job offer a post-war future? If not it will pay you to answer this ad. We need 25 men at once to operate our long distance moving vans. Operations cover the entire 48 states. Steady work. Good salary paid while learning. This is an essential industry. Apply Mr. Hyatt.
Aero Mayflower Transit Co.
R. 420, 540 N. Michigan-bl.

JANITOR
for Light Office Cleaning
DAY OR EVENINGS—GOOD OPPORTUNITY; MAN OVER 50 CONSIDERED. SEE MR. MARRIOTT.
THE REUBEN H. DONNELLEY CORP.
350 E. CERMAK-RD. [Main Entrance].

MANAGER
MAJOR OIL CO.
Manager wanted for ideally located super service station on south side; experience required as this is large operation; earning possibilities over $300 mo. For interview, see or write Mr. Schneider, 2757 W. 31st-st., Monday, July 19, between 9 a. m.-5 p. m.

MEN—18 TO 60.
STEADY WORK YEAR ROUND.
We have a number of openings on our day and night shifts processing and packing food products. No exp. required. Exceptional chance for security and continuous work. Essential industry. Apply Kelling Nut Co. 365 E. Illinois, 3d floor, section 3.

NIGHT WATCHMAN
and janitor for S. W. side essential factory; 6 nights, 60 hours; $30 week. Lifetime opp. and steady job for right man. Give age, height, weight, exp., if any. Address C K 131, Tribune.

MAN OR WOMAN WITH CAR FOR MAGAZINE DEALER CHECKUPS; $25 PER WEEK, PLUS COMMIS. PLUS CAR ALLOWANCE OF 5c PER MI.; 5 DAY WEEK. APPLY 237 E. GRAND-AV. AFTER 9 A. M.

PACKER
Shipping and stock room; electrical material; 40 hr. week and some overtime. Good working conditions; permanent. 844 W. Adams, Monroe 0845.

MEN [2] $1-$1.25 AN HOUR to start; more if you produce; installing [Rock Wool] bats under house floors; steady all year work in Lake Co. Round Lake 3391.

LABORERS WANTED.
Auto wrecking yard; no experience necessary; citizenship papers not required.
MARTIN AUTO PARTS CO.
2046 Dominick-st. [1400 W. and 2046 N.]

MEN [2]—Middle aged; as ticket takers and patrol inside theatre; clean cut, healthy; 50c hr.; also 3 ushers, 35c hour. Apply in person, 10 to 5, Commercial Theatre, 9148 S. Commercial-av.

PLANT GUARD—RETIRED POLICE OFFICER OR WATCHMAN preferred but not necessary; $32 per week to start. 350 W. Erie. Del. 6900.

PORTER and stock work in liquor store—Colored or white; steady work; good salary; evenings; no experience necessary. 2101 W. Madison.

DRIVER—Florist; light delivery; thoro knowledge Chicago and suburbs; white or colored; $35 weekly; loop store. ADDRESS C K 265, TRIBUNE.

MEN or strong boys—To work in junk yard; steady work; 60c per hr., time and a half over 40 hrs. Kay Salvage Co., 4736 W. Iowa-st.

AMBULANCE driver—Must be sober; know city; modern living quarters. State age, experience, references, Phone. Good sal. Address D F 98, Tribune.

AUTO mechanic—Expd. on trucks; white or colored; good wages; steady work. 2421 N. Western.

HOUSEMAN—Apt. bldg.; elderly; married; congenial working and living quarters. Call Benson, Longbeach 8833.

GARAGE porter, simonizer, and washer—Large Pontiac dealer, 5½ day week. See Mr. Ahearn, 5300 Broadway.

ACTIVE MAN for shipping dept.; $25 per week. Apply Mr. Schmitz, 29 E. Hubbard.

TRADE SCHOOLS—MEN.

RADIO-TELEVISION-PLASTIC-PLYWD. American Television Laboratories. 433 East Erie-street.

LEARN FREIGHT TRAFFIC—Call, write FREIGHT TRAFFIC INSTITUTE. 176 W. Adams-st., Dept. T-30. Sta. 2330.

LEARN FREIGHT RATES AND ROUTES. COLLEGE OF ADVANCED TRAFFIC, 14 E. Jackson-bl., Dept. T-16. Har. 8649.

BE a Medical Secretary or Lab. Technician. Complete X-ray course. Free catalog. Century College, 30 E. Adams. Fra. 8478.

ILL. SCHOOL of Machine Shop Inspection. 123 W. Madison-st. State 5998.

BIG demands—Army, navy, civil serv.; labs. Natl. School Dental Mech., 10 W. Jackson.

TRADE SCHOOLS—MEN.

Welding Aircraft Tool-Die Machinist Auto Diesel Refrig. and Air Cond.
BODY AND FENDER.
GREER SHOP TRAINING.
Established 41 years. 41,000 grads.
2030 S. Wabash. Cal. 4800.
Welding branch, 5421 S. Ashland-av.

BETTER WAR JOBS in 4 to 8 Weeks
Through Allied's Special Courses on LATHES, MILLING MACHINES, DRILL PRESS. ALSO FULL COURSES in Tool and Die and Machinist Trade. Day or Eve. Low Cost. Terms. FOR FREE BOOK Visit Shops. Write or Phone. ALLIED SCHOOL of Mechanical Trades. 609 W. Lake, Chicago. CHEsapeake 3300.

ELECTRICITY
WAR PRODUCTION TRAINING. Spare Time—Days—Evenings. ELECTRICITY, RADIO, INSPECTION, WELDING, AIRCRAFT, DRAFTING. Call, write or phone CALUMET 8200.
CHICAGO TECH. COLLEGE
20 TECH. BLDG., 2000 S. MICHIGAN.

ELECTRICITY-RADIO
Thousands of men and women needed now. Learn by doing. Day, eve. VISIT SCHOOL any day or Mon., Wed., Fri. eves. or ph.
COYNE ELECTRICAL SCHOOL
502 S. PAULINA. PH. SEELEY 7723.

PLASTICS
A WAR TIME INDUSTRY TODAY, THE PEACE TIME INDUSTRY TOMORROW. VISIT PLASTIC INSTITUTE
221 N. LA SALLE. CEN. 8373.
Open 9 a. m. to 8 p. m. Sat. to 2 p. m. Home study courses also available.

NEW JOBS OPEN
RADIO BROADCASTING—SUMMER COURSES. Announcing, acting, script writing, etc. Speedup courses. DAY or EVE. Phone WAB. 6762, or write or call COLUMBIA COLLEGE. Fine Arts Bldg., Michigan, near Congress.

LEARN Refrigeration, Air Conditioning, Auto Body and Fender, Welding, Drafting in spare time. UTILITIES ENG. INSTITUTE. DIVersey 8633. 1314 W. Belden-av.

LEARN WELDING—Arc or gas; all machine instruction. West Town Welding School, 1910 S. Kedzie-avenue.

LEARN WELDING—Free Book Tells All. International Inst., 741 W. 70. Vin. 6751.

LOST AND FOUND.

TO FINDERS—TO LOSERS
If you are listed in the telephone directory you may charge a Lost and Found advertisment by calling Miss Miller, Superior 0100. Such advertisments receive the additional benefit of free listing for 30 days in the Lost and Found Index at THE PUBLIC SERVICE OFFICE, 1 South Dearborn Street

ACCORDION lost—On 18th-st. car going E. Sat.; $10 reward, Yards 3397, eves.

BILLFOLD lost—Checks stopped; kp. cash; ret. val. pprs., draft cd. Cooper, Mid. 5717.

BOSTON bull terrier lost—Female, in vicinity of 49th and Lamon; answers to the name of Piggy. Rew'd. Yards 3862.

CAR lost—Ford '36 4 dr. sed. Tan and maroon. Engine No. 18-2615785. Reward, $100, if returned in same condition. Herman Miller, Diversey 3179.

CLIP lost—Rhinestone; loop dept. store fitting rm.; keepsake; reward. Vin. 2458.

DIAMOND wristwatch lost—Silk ribbon band; in vic. Rogers Park hotel; generous reward. Rog. 5169.

DOG lost—Small black and white Boston terrier; female; vicinity 75th and Kingston; answers "Nancy"; reward. Reg. 8854, morning or evening.

DOG lost—Bull terrier; male; black and brown, white chest, long tail; answers to "Pal"; reward. Kildare 1871.

DOG lost—Large Brindle Scotty; vicinity Oakdale and Broadway. Tag 57. Reward. Buckingham 1646.

DOG lost—Terrier type; blk. and white, bwn. mks., lg. tail; rew. Lake Bluff 2939.

DOORS [2 rear]—Maroon, panel truck, on Cottage Grove, between 22d-57th-st.; July 13. Call Mid. 0800, ext. 687. University of Chicago Press.

DRESSES lost—3, in dress box. "L" platform, Crawf'd-5th-av. Rew. Roc. 4746 eve.

FOX TERR. lost—Med.; bl., br., wh.; ans. to Micky; Fulton-Lavergne; rew. Nev. 1075.

GLASSES lost — On Diversey near Pine Grove. Harrison 9400, R. A. Gauff.

GLASSES lost—Man's horn rimmed; in case. Reward. Phone Seeley 6224.

KEYS lost—On chain, Monday, vicinity State-Lake. Delaware 2335.

RING lost—Lady's, lg. green stone with rhinestones; nr. N. Side; rewrd. Dor. 3052.

SUITCASE lost—Small, light brown, Saturday p. m. on car or loop store. Reward. Write Rm. 336, 1429 N. Clark.

TIE CLASP lost—Set with diamond initialed E. G. B.; $50 reward. Call Swanson, Wabash 2614.

WALLET lost—Tuesday, in loop theater; checks stopped. Please return ident. papers, draft card. Rew. Carl S., Irv. 0714.

WALLET lost—Navy; cont. Oregon address. Lib. rew. Wm. R. Leonard, A. S., Abbott Hall.

WRISTWATCH lost—Diamond; initialed H. S.; reward. Harrison 1311.

WRISTWATCH found—Name on back; identify; pay for ad. Central 4620.

ZIRCON stone lost—Large; on Broadway st. car, July 13. Reward, Edg. 4590 aft. 6:30.

$100 REWARD
Pendant pin containing large sapphire, 1 pear shaped diamond, 93 small diamonds; lost July 13, Wabash-av. store; no questions asked. Phone Mr. Van Buren, Wabash 2288.

PERSONAL.

WILL the witnesses who saw the accident sustained by Donald Miezio, age 4, while on the way up escalator from the upper subway in Loop dept. store, on July 8, 1943, kindly get in touch immediately with Thaddeus C. Teudor, Suite 1425; 160 N. La Salle-street. Phone State 0480.

$100 COMPENSATION to anyone giving info. leading to prosecution of hit and run driver who struck 5 yr. old boy, June 22d, on Leland west of Broadway. Address K 284, Tribune.

WARD Dental Laboratory, 6317 S. Halsted is liquidating their business. All creditors must present their bills within the next 10 days.

BILLS contracted by others than myself personally will not be paid. W. W. BRITTON, 4059 Wilcox.

RESPONSIBLE for my own debts only after July 14, 1943. Fred A. Stacker, 835 South Marshfield-avenue.

NOT responsible for debts except contracted by ourselves. Mr. and Mrs. P. W. Rudolph, 3627 N. Newland.

RESPONSIBLE for own debts only. Joseph A. Oddo, 3846 West Grand-avenue.

B.—Call me Friday or Saturday night. N. A. D.

THERESA Partash Hunter—Write; am sick. F. Hunter, 1130 S. Wheeling, Tulsa, Okla.

NOT resp. for any debts other than my own. John Jos. Dwyer, 11136 S. Talman.

RESPONSIBLE for my own debts only. Frank Blazek, 2527 N. Artesian-av.

CHARLIE—Contact your wife immediately. RUTH.

VIRGIE—WHEREVER YOU ARE, CALL ME. MOM.

RESPONSIBLE for my own debts only. Richard Murphy, 7224 Langley.

RESPONSIBLE for my own debts only. Neil Warren, 5649 W. Wellington.

HAZEL—Contact me. Chas.

NOT responsible for any one's debts but my own. Mr. H. Miller, 1919 Wolfram.

TRAVEL.

BOTH READERS AND ADVERTISERS ARE urged to exercise caution arranging automobile transportation with other individuals. References should be exchanged and carefully investigated.

Automobiles.

LEAVING for Dallas, Tex.—July 19, take two or three. Sh. exp. Irving 4981.

DEFENSE workers take car as own, any route west coast. Bit. 6657 after 6 p. m.

PARTY to take truck to San Francisco; gas, oil paid. Bit. 6657 after 6 P. M.

DRIVERS to go to California—Transportation furnished free. Mans. 3700.

DRIVING to L. A. July 18; late model car. Take 3 pass.; share exp. Regent 7260.

TRANSPORTATION for driver and family to L. Angeles or San. Fran. Sag. 6771.

Buses.

WEST—FREE MEALS, FREE PILLOWS.
EAST—FREE PILLOWS, NO MEALS.

	O.W.	R.T.
LOS ANGELES	$34.85	$58.40
San Francisco	35.50	59.50
St. Louis	3.95	5.95
Dallas	13.20	22.45
Oklahoma City	11.05	18.80
New York City	12.05	19.75
Phoenix	29.65	53.40
San Antonio	19.25	34.65
Pittsburgh	6.60	11.25
Boston	14.25	23.85

ALL-AMERICAN BUS LINES.
514 S. WABASH-AV. WABASH 8300.

BUSINESS PERSONALS.

MISSING PERSONS LOCATED.
Refund if not located. Also proof of birth established for birth certificates. Mr. Daugherty, 140 N. Dearborn. Ran. 2392.

INSTRUCTION.

CREDIT for sale! Bryant-Stratton Bus. College. Sacrifice. After 6, Shel. 0973.

SPANISH—Call former Sou. Amer. diplomat for free demonstration. Dea. 1298.

EMPLOYMENT AGENCIES—WOMEN.

MONARCH

PERSONNEL—Counsellor; col. grad.	$190
PERSONNEL—Inter.; must type	$32.50
CLERK—Learn personnel	Open
2 ACCOUNTANTS—Gary	$225
3 BOOKKEEPERS	$173
ACCOUNTING dept. clerks	$130
CASHIER-BOOKKEEPER	$150
5 PAY ROLL CLERKS	$30-$40
COMPT. OPERS.—All locations	To $40
COMPT. OPER.—Chge. pay roll	$40
SECRETARY to president	$175
SECRETARY to Comptroller	$170
SECRETARY—Adv. exp.	To $200
STENOS.—Many; 5 days	To $150
SECRETARY to traf. mgr.	$30 and bonus

GIRLS—WOMEN
Earn $32-$42 Week
WHILE LEARNING
INSPECTORS—Read mics. .... 75c+
PUNCH PRESS operators $45

COLORED GIRLS
Earn $20-$32 Week
WHILE LEARNING
COLORED power machine oprs. $35
COLORED punch press oprs. $34

Tall Colored Girls, $32

"MONARCH"
19 WEST JACKSON-BLVD.
TELEPHONE WABASH 6911.

Secy.—College Grad.

Under 35 yrs. of age—Loop	$200
SECY.—Asst. to Personnel	open
GEN. OFFICE—Able meet public	$175
SECRETARY, LOOP	$173
STENO.-BKKPR.—Mich.-av., 5 days	$175
F. C. BKKPR.—5 days, loop	$160
STENO., GENERAL OFFICE	$150
DETAIL CLERK—Good at fig.; loop	$150
ELLIOTT FISHER BILLER	$150
STENO. SECY., 1 girl ofc., loop	$150
TYPIST BILLER—South side	$150
COMPTOMETER—Pay roll, loop	$140
CLERICAL—Bookkeeping backgrnd.	$140
COMPTOMETER OPERATOR	$140
STENO.—Train for secy., 5 day	$130
STENO.—Adver. Co.-Mich.	$130
GENERAL OFC.—Loop, 5 days	$130
SWBD.-TYPIST—Loop, 5 days	$130
RECEPTIONIST-TYPIST—Loop	$125
COST CLERK	$130

W-A-B-A-S-H
15TH FLOOR. 202 S. STATE.

"TRIANGLE"
Gertrude C. Bayne, Mgr.
HIGH GRADE POSITIONS.

SECRETARY—LOOP SMALL OFF.	$200
SECRETARY—N. W.; SMALL OFF.	$200
SECRETARY—5 DAYS; LOOP	$175
STENO.—ONLY GIRL; 5 DAYS	$145
BEGINNER STENO.—LA SALLE-ST.	$130
BURROUGHS BOOKKEEPER 7800	$175
COMPTOMETER—CHGE. OF DEPT.	$175
FULL CHARGE BKKPR.—Loop; 5 d.	$150
BKKPR.—SMALL OFFICE	$150
ASST. BOOKKEEPER—5 DAYS	$150
TIME KEEPER—SMALL OFFICE	$150
PAY ROLL—5 DAYS	$150
GEN. OFFICE—NEAT PENMAN	$130
RECORD CLERK—LA SALLE-ST.	$130
FILE CLERK AND CLERICAL	$130

"TRIANGLE"
202 S. State-st. 4th Floor

50 COLORED GIRLS
Nights—Defense Factory
NO EXPERIENCE NEEDED.
$27.25 A WEEK
Tall Colored Girls, $32

Colored Girls
Learn War Trades, $23-$33
Colored resort cook—$152 R. B.
Hosp. Seamstress, $80, M.
Colored, steak grill—$25 meals.
Col. stm. tab. $20 m. | Col. nite clnrs. 51c
Col. dishwashers—bus—waitresses—soda fountain—top salaries.

JACKSON
24 E. VAN BUREN, 2d FL.

Information Clerks, $120
FILE—5 day ....$110 | Steons., 5 day ..$150
Swbd. opers. ..$130 | Emply. asst. $135
Asst. bkprs. ..$140 | Receptionist, any age.

LITE FACTORY, 75c HR.
Any age—Any hours—Will teach.
Drafting ....$40 | Punch press $45

COLORED GIRLS
$27-$35; light assembly; no exp. needed.
Century 30 E. ADAMS 4th Floor

DAVIS

COMPTOMETER OPR.; nr. north	$170
STAT. TYPIST-STENO.; loop	$150-160
IBM KEY PUNCH OPR.; 5 days	$130
TYPISTS; all locations	$120-130
CLERK-STENO.; loop; 5 days	$125
FILE CLERK; northwest; 5 days	$125
STENO.-SECY.; loop; 5 days	$140
STENO.-CLERK; loop; 5 days	$130
JR. STENOS.; all locations	$110-125

7 S. Dearborn Cen. 7074

PERSONALIZED SERVICE
OFFICE OPEN TILL 8 P. M. EACH EVE.

STENO.-Exec. sec.—Loop; young	$50 Wk.
EXECUTIVE—Public Relations	50 Wk.
STENO.—Sec. small adv. office	35 Wk.
STENO.—Sec. advertising; loop	38 Wk.
STENO.—Sec. publishing	38 Wk.
BKKPR.—Full charge; small set	35 Wk.
PAY ROLL clk.—Some typing	40 Wk.
BEGINNER—Steno.-clerk	27 Wk.

THE HONES COMPANY
14 EAST JACKSON-BLVD., ROOM 1515.

TUCKER PERSONNEL
120 So. La Salle-st. Suite 963.

Receptionist-Typist—Loop	125
Typist-Swbd.—Near loop	120
2 Secys. to President—S. W.	150-175
25 Stenogs.—Beg. and exp.	100-140
TYPIST-Biller—Michigan-av.	145
10 Comp. Oprs.—Beg. and exp.	110-150
16 Typists—All locations	110-150
Clerks—No typing, teach	130

CEntral 3663.

3 F. H. A. Bkkprs. to	$170
Acct. clerk, young, La Salle-st.	$150+
Underwood Bkkpr., temporary	Open
Elliott-Fisher Bkkpr.	$150
3 Savings Tellers, West	$140
3 Steno.-Secys., La Salle-st., to	$150
Policywriter, older girl	Open
N. C. R. Bkkpr., R. R. office	$130
30 Bank Clerks, Mach. Opr.	$125
June, 1943, grads.	$100

FINANCIAL, 39 S. La Salle

TANNER PERSONNEL
135 S. La Salle, Room 2349. Fra. 5992.

STENO.-secy., 24-30; excel. position	Open
STENOGRAPHER; small office, lp.	$175
EXEC. SECY., Field Bldg.	$150
COMPT. oper., all oper.; Field Bldg.	$135
TELETYPE oper., investments	Open
SWTCHBD.-light steno., small ofi.	$110
BEGINRS.; typs., stenos., file clks.	$90-125

CORBOY-CALVIN
ALL KINDS OF OFFICE WORK.

Stenogs., to ...$200	Comptom'rs, to $135
Ediphone, to ...$135	Ass't bkprs., to $150
Typists, to ...$150	Ass't bkprs., begnrs.
Clks., gen. ofc. $130	Receptionists.
Files, beginners.	Switchboard, to $120

20 W. JACKSON. WABASH 9284.

Zinser Personnel Service
Executive secretary to company official; loop office, $200.
Secretary to company president; near north side, $40.
Artist—Department store experience; position in Indiana, $50.
Hotel housekeeper; position in Cleveland.
Accountant—Tax experience, $225.
140 SOUTH DEARBORN-ST.

50 COLORED GIRLS
5 GIRLS—OFFICE WORK .... $20-$22
COL. GIRLS—DRILL PRESS $28
COL. GIRLS, PUNCH PRESS .... 60c hr.
Available, 36 W. Van Buren

REDFIELD PERSONNEL
Exec. secy.—Milwaukee $200
F. C. bkkpr.—Loop; small off. $175
Steno.-secy.—1 girl office $150
Many others not listed.
SUITE 1511. 5 S. WABASH.

100 COLORED girls, defense .... 55c hr.
Social workers, men or women .... $40-$60
Housekeeper .... $100 | F. O. swbd. $125
Inventory clk. .... $30 | Prac. nurse $30
Couples, white or colored .... $175-$200
SHAY, 1009 N. STATE. DEL. 7400.

Occupational, 310 S. Mich.
Sec.; loop; 1 girl office $150
Bookkeeper; loop $150
Secy., S. W. Side; purchasing $175
Many stenos., typists .... $100-$150

BIGELOW PERSONNEL
Exec. Secy.-Steno., Loop
Univ. grad. under 30 .... $200
14 E. Jackson. Room 1508.

Colored Girls and Women
$23.40-$30 wk.; factory beginners. Small fee. Apply today. 5534 S. State, Englwd.

MODERN—21 E. VAN BUREN.
Chef .... $50, r.b.—Asst. bkkpr., $150, m.
Colored cooks, factory jobs.

ASST. BKKPR.-TYPIST .... $130-$140
S. S. CONSOLIDATED, 1105 E. 63D.

"BEGINNERS."
AMERICAN. 30 WEST JACKSON.

EMPLOYMENT AGENCIES—WOMEN.

MOLENE
BANKERS BLDG. 105 W. ADAMS.
NO REGISTRATION FEE

Secretary—Young, loop	$175
E. F. bookkeeper, NW.	140
Steno. to credit mgr., lp.	130
Lite steno., PBX—for R. R.	130
Clerk—Gd. at figures, S. S.	130
Record clerk, 5 days, S. S.	130
Ediphone opr.—12 to 8:30 p. m.	130
PBX typist, loop	110

RECEPT.-TYPIST, $125
Beautiful loop office. Extremely interesting work meeting notables in the theatrical world, etc.

CHEMISTS CHEMISTS CHEMISTS

BACTERIOLOGIST, $200.	
CHEMIST—Analytical	$165
4 lab. asst. inorganic	$140
LAB. trainees, H. S. chemistry only	$125

Steno.-Sectys., $125-$175

COMPT. oper.; west; 5 days	$150
STATISTICAL typist, loop	$140
F. C. BOOKKEEPER	$150-$175
BILLERS—All types	$130-$140
ASST. BOOKKEEPERS	$125-$130
CLERKS—Simple figure work	$125

Hundreds of office jobs not listed.

VICTORY JOBS!
STEADY OR VACATION WORK. DAYS OR NIGHTS. NO EXPERIENCE NEEDED.

START $32-$47
Colored girls learn trades—Defense, restaurant, tearoom, etc. Best wages.

OUT OF TOWN GIRLS
WE SPECIALIZE IN JOBS FOR YOU!

CADILLAC
"THAT FRIENDLY AGENCY!"
5TH FLOOR, 220 S. STATE

Stenos.-Sectys., $150-$200
TYPISTS-GEN. OFFICE, $130.
BKPRS.-ASST. BKPRS., $125-$175.
Steno.-Beginner, $120
SWBD.-TYPISTS, $115.
STENO.-ASST. PERSONNEL, $130.
3 STENOS., MEDICAL EXP., $150.
3 BURR. BKKPRS., $140
COMPT. OPER., LOOP, $125.
STENO.-DICTAPHONE OPER., $130.
ELLIOTT-FISHER BILLER, $135.

CHEMISTS
SEE MISS HUNTING
ANALYT. CHEM., A-1 CO., $185.
RESEARCH CHEM., LOOP, $150.
CHEMIST, LEAD ASSAYS, S. W., $175.
BACTERIOLOGIST, N. W., $200.
BACTERIOLOGIST, CALIF., $225.
ORG. CHEM., PH. D., CATALYSIS, $300.
PHYS. CHEM., PH. D., COLLOIDS, $300.
JR. POS. FOR H. S. & 2 YR. COL. CHEM.

Shay, 30 W. Washington

Sinclair-Masterson

Exec. sec.—Milwaukee	$200
Steno.-secy. to adv. mgr.; exp.; edit. hse. organ	$175
Steno.—Attract.; loop	$175
Steno.—Publishing	$150
Steno.—Michigan-av.	$135
Steno.—Adv.; west	$140
Jr. steno.—Adv.	$110
Radio estimator—Adv.	$150
Asst. bkkpr.—Adv. agcy.	$125
Payroll clerk-typist	$125
Typist—Adv.-radio	$130
Typist—Switchb.-adv.	$110

310 S. MICHIGAN. ROOM 1749.

Ell.-Fisher Bkpr., $150

Steno., Lite Bookpr.	$150
Comptometer Opr., So.	$150
Typist-Switchbd. Opr.	$120
Steno.-Secretary	$150
Beginner Stenos	$110
Beginner Typists	$95-$110

Glader Corporation
110 S. Dearborn-st., 4th Flr.

CRAIG AGENCY

EXPORT CLERK	$150 up
B.F. BOOKKEEPER, 5 da.	$150
BKPR., Lite Steno., 1 girl office	$150
SECY., Adv., 5 da.	$150
MED. BKPR.-STENO. or Typ.	$150
STENO.-Cashier-Clerk—Lp.	$140
COST CLK., Mich. Ave.	$150
DICTA. OPER., Lp.	$130
CLK., gd. at fig., 5 da.	$130
BEG. TYPIST	$110

Craig Agency, 209 S. State

HELP WANTED—WOMEN.

Stores and Offices.

ACCOUNTS PAYABLE BOOKKEEPER
Steady work for an alert young woman with some bookkeeping or accounts payable experience. Attractive wages offered by this defense plant.
Our office and cafeteria are air conditioned.
Please apply by letter only, briefly stating personal and work history.
JOHNSON & JOHNSON
4951 W. 66th-st.
ATT.: ASST. PERSONNEL DIRECTOR.

Accounts Receivable BOOKKEEPER
who can write COLLECTION LETTERS
If you have typing experience
Here's your chance to help
We are an ESSENTIAL INDUSTRY
The pay is good. Congenial office—[12 girls]. Vacation and hospital plan. Near Merchandise Mart. Good transportation. Firm—22 years in business. It will pay you to PHONE DEL. 1200. Anytime after 8:45 For more information and an interview.

ACCOUNTING CLERK.
Girl willing and ambitious to earn all phases of ins. acctg. dept. Answer in detail including salary expected. Address C M 358, Tribune.

ADDRESSOGRAPH, Mimeograph, Multigraph, Graphotype operators—Part time; give full particulars and phone No. for interview. Address A K 88, Tribune.

ADVERTISING AGENCY NEEDS SUPERIOR GIRL.
We have an opening for a well-bred, experienced receptionist of fine personality, who works with enthusiasm and wants more than just a job; she will handle a key switchboard and reception desk, do typing and general office work; 5 day week. Apply 10 to 4, 37th floor, 221 N. La Salle.

Asst. Bookkeeper, 19 to 26
Some experience; pleasant working conditions; attractive salary; permanent. General Laminated Products Co., 2857 S. Halsted.

ASST. BOOKKEEPER
Exper. in double entry and ledger; exp. typist preferred; will teach machine method of accounting; steady position; good post-war future; nr. So. Side loc. Call Mr. Hall, Victory 3830.

BAKERY saleslady—Full or part time; for one of finest bakeries on S. side; good wages. 2413 W. 63d-st. Hem. 0864.

BAKERY salesgirl—Exp.; 8:30 to 5; no Sunday. 4767 Milwaukee.

BAKERY clerk—Exp.; Polish pref. Sonya's Pastry Shop, 5513 W. Belmont.

BAKERY salesgirl—Saturday only. 3950 W. NORTH-AV.

BAKERY salesgirl—Steady work. 3215 North-avenue.

BANK—Girls for clerical work; no experience necessary; opportunity for advancement. AMALGAMATED BANK. 111 S. Dearborn. Fra. 4100.

HELP WANTED—WOMEN.

Stores and Offices.

ATTENTION!

Typist-Filing Biller Comptometer Operator Also

GIRLS 18 TO 35 who have had some experience or schooling in precision inspection

100% WAR WORK

Birth certificate and availability statement required

BRAD-FOOTE GEAR
1306 S. Cicero-av.

ATTRACTIVE OPPORTUNITIES
for Stenographers—Typists
WITH SOME EXPERIENCE.
JR. CLERKS
CLERKS
If you are interested in working a 40 hour, 5 day week in pleasant surroundings with excellent opportunity for advancement, apply at
CHICAGO TITLE & TRUST CO.
69 W. WASHINGTON-ST.
PERSONNEL DEPT. ROOM 504.

Bank
Several positions available for experienced tellers and Burroughs bookkeepers; good opportunity.
UPTOWN NATIONAL BANK, LAWRENCE AND BROADWAY.

BEAUTY SUPPLIES
Typist student for general office work, filing; 44 hour week; $23 starting salary. Mr. Park, Room 350, 9 W. Washington.

BEGINNER—Clerical; filing; typing; salary $20; 5 day wk. 526 Canal. Wab. 7050.

BILLER
EXPD. MOON-HOPKINS BILLING OPERATOR. PERMANENT POSITION. STATE AGE, EXP., SALARY EXPECTED, ETC.
Address C K 364, Tribune

BILLING SUPERVISOR
Assume full charge small billing department; check orders, invoices, extensions, back orders, back log, etc.; plant on near north side; good transportation; state age, experience, and salary desired. Address D F 426, Tribune.

BILLER-TYPIST
Must operate comptometer; pleasant working conditions.
QUALITY HARDWARE & MACHINE. 6355 N. CLARK.

BILLING-FILE CLERK
Exp. not necessary; perm. position in essential industry. Good salary. Opportunity for advancement. Vic. 7070. Mr. Hummer. 1331 S. Michigan.

Billing Machine Operator
Experienced on Burroughs or Moon Hopkins machine by near West side industry classed as essential. Call Mr. Shea, Hay. 6100.

BILLER—Experienced; in mfg. concern; must be good at figures and have some knowledge of a comptometer; 40 hrs. wk. No Sats. Near North Side. ADDRESS D F 361, TRIBUNE.

BILLER—On electric or regular typewriter; 5 day week; good salary; air conditioned office; insur., benef. free; essential industry. Call after 10:30 a. m., 841 W. Cermak. Monroe 2050.

BOOKKEEPING MACHINE OPERATOR
Elliott Fisher experience required; six-day, 38 hour week; excellent transportation, Foster-av. bus to door. Modern air-conditioned offices. Electrical engineering firm. 100% defense work. Pension plan, group life, sickness, accident insurance, etc. Apply in person between 9 a. m. and 5 p. m.
MAGNAFLUX CORP.
5908 NORTHWEST-HWY.

BOOKKEEPER
Mfg. firm; perm. position; 5 day week; sal. commensurate with exp. and ability.
CRYSTAL TUBE CORPORATION. 538 SOUTH WELLS.

BOOKKEEPER ASST.
For war plant; steady position. 40 hour week, plus overtime. Age 19 to 26. Salary depending on qualifications.
MICARTA FABRICATORS.
5324 Ravenswood. Lon. 3888.

BOOKKEEPER
Experienced young lady, not over 30 years for south side real estate office; Hyde Park district. Attractive hours and pleasant surroundings. 1355 E. 53d-st. Dorchester 6200. Ask for Mrs. Lancton.

BOOKKEEPER
Exper. operator for Elliott-Fisher or Burroughs machine; will pay good sal.; permanent position with excellent prospects. Victory 3830. Mr. Hall.

BOOKKEEPER
Full charge mfg. plant; located 39th and Michigan; estab. 11 yrs.; engaged at present in war work; good opp. for future. Call Mr. Tartak, Atlantic 6161.

BOOKKEEPER-TYPIST
Familiar with accts. receiv.; Burroughs posting machine; small office, s. side; $130 mo. start; give references, experience. ADDRESS C M 465, TRIBUNE.

BOOKKEEPER
We have an opening in accounting dept. for exp. bookkeeper. Starting salary, $30; time and ½ for over 40 hours. Opportunity to advance. Address C K 367, Tribune.

BOOKKEEPER—In auditing office located downtown on Michigan-av.; good opportunity; old established concern. State age, experience, education, and salary expected. Address A K 87, Tribune.

BOOKKEEPER
Gen. office; expd. Not over 35. Excellent oppty. Good salary; 5½ day week. R. C. Victor Mfg. Co., Franklin 4870.

BOOKKEEPER—Exp.; essential industry; air conditioned office. Ins. benefits without cost. Good salary, 5 day week. Call aft. 10:30. 841 W. Cermak. Mon. 2050.

BOOKKEEPER—Old established firm opposite C. & N. W. depot; permanent position for right girl. Give full information. Address D F 375, Tribune.

BOOKKEEPER—Full charge; young lady between 25 and 35; 100% defense; permanent; state exp., age, salary expected, and phone. Address C K 446, Tribune.

BOOKKEEPER-typist—Experienced. Full charge of small office; $35 start. Address C M 412, Tribune.

BOOKKEEPER—Full charge; over 25; West Side preferred. Apply after 2 p. m., Madison Athletic Club, 4721 W. Madison-st.

BOOKKEEPER and general office work—Full charge. Sachs Furniture Store, 4235 W. North-av.

BOOKKEEPER asst.—Investment house. Also steno. Please apply in person. Caswell & Co., 120 S. La Salle-st.

BOOKKEEPER—Experienced on Burroughs bookkeeping machine, for bank on south side; good pay. Address C K 295, Tribune.

BOOKKEEPER—Assistant, typing, etc.; 5 day week; good salary. Schmidt's Beer Distributor, 414 N. Jefferson.

BOOKKEEPER and gen. office work. Garden City Brewery. Lawndale 9000.

BKKPR.—Full charge; gd. sal. Apply 9-5, office of bldg., 2316 Sunnyside.

BOOKKEEPER—Experienced; good pay. State 3664.

Burroughs Bookkeeper
Post voucher checks and general ledger entries. Must understand bkkpg. 5 DAY WEEK. Permanent; location, Ashland and 37-st. Call Virginia 2200.

Burroughs Bkpg. Mch. Ops.
Experience pref. Will consider beginners. Glore Forgan & Co., 135 S. La Salle.

BURROUGHS bookkeeping machine operator; exp. Ph. Mr. Mooney, Monroe 7000.

CALCULATING MACHINE OPERATOR
OPENING FOR A BRIGHT BEGINNER. NEAR NORTH SIDE; CONVENIENT TO L AND SURFACE LINES.
W. M. WELCH MFG. CO.
1515 SEDGWICK.

Candy Salesladies
for downtown shops; full time, day and evening work available; ages 18 to 45. Best wages. De Met's, 312 W. Madison.

CASHIER—Checker for Super Market and Grocery. Either MAN or WOMAN. Union wages. 5637 Harper. Call 1 to 5.

CASHIER—Yng., exp., alert, good at figures; gd. sal.; refs. Lelewer, 101 S. Clark.

CASHIER-clerk—Experienced for fruit-vegetable store. Good pay. 3322 Devon.

HELP WANTED—WOMEN.

Stores and Offices.

CASHIER
Cigar counter background helpful; experienced with high type clientele; starting salary, $100 month; fine opportunity. Apply 155 N. Clark-st., Room 200. Office of LOBBY DRUG CO.

CASHIER
for small cafeteria; no evenings. Apply Mr. Bristol, 19 N. Dearborn-street.

CASHIER—Afternoon and evening; 40 hr. week; NCR exp. Salary open. Presbyterian Hospital, 1753 W. Congress.

CLAIM AGENT; ALSO TRACING AND O. S. AND D. CLERK.
40 hr. week; attractive salaries; permanent positions. Splendid opportunities for advancement.
600 W. 25th-st. VICTORY 0123.

CLERICAL GENERAL OFFICE
Experienced and inexperienced; permanent positions; 40 hours, 5 day week; good pay plus bonus; good transportation; pleasant surroundings. Reply own handwriting giving age, nationality, experience, if any, education, and phone number.
Address D A 332, Tribune

CLERICAL GIRL
for order billing dept.; pleasant working conditions; 5 day wk. Apply or phone Durkee Famous Foods, 3702 S. Iron-st. Phone Lafayette 6010.

CLERICAL work—On order follow-up and stock record. J. A. Dubow Mfg. Co., 1907-13 Milwaukee-av., Hum. 8380.

Clerks and Typists
General Office Work
18 YRS. OLD AND UP; EXCELLENT STARTING SALARY, PERMANENT POSITIONS; A GOOD OPPORTUNITY FOR GIRLS NOT NOW ENGAGED IN DEFENSE WORK.
REPUBLIC STEEL CORP.
118th-st. and Burley-av.

CLERK
Permanent position. Good starting salary. General office work. Some typing. Will consider bright beginner.
American Woodcarving Co.
2337 N. Greenview-av.

CLERK
for bookkeeping dept. Some knowledge of bkkpg. Good at figures; good sal; war plant. S. KARPEN BROS., 636 W. Cermak. Can. 6700.
636 W. Cermak. Can. 6700.

CLERK
For audit. section—General office.
FRED HARVEY
80 E. JACKSON. RM. 1802.

CLERK—In accounting department. Must write clear hand. Experience not absolutely necessary; permanent position; gd. working conditions; small office. State age, experience, education, salary expected, etc. Address D E 398, Tribune.

CLERK
In billing dept. office of mfr. in Mdse. Mart; one who can type. Phone Sup. 7252, Mr. Kemper.

CLERKS
Some bookkeeping knowledge desirable. Good chance for advancement. Mr. Walters, 2200 N. Natchez-av.

CLERK
High school graduate. Some experience necessary. Prefer south side resident. Bird & Son, Inc., 1472 W. 76th-st.

CLERK—To insert and stamp mail; hours to suit; no age limit; slight physical handicap no objection. Standard Art Studios, 100 E. Ohio.

CLERK—To work with bookkeepers; overtime pay; periodic increases. Brewer's, 6320 Harvard-av.

CLERK in fruit and vegetable market—Good salary; steady. 1021 Montrose-av. Graceland 7131.

CLERK—Must be good at figures. N. W. side company. Spaulding 8860.

COMPTOMETER OPERATORS
Permanent Positions IN 100% War Plant
VICTOR GASKET CO.
5750 Roosevelt-rd. or call Mr. Nichols AUSTIN 6180

Comptometer or Burroughs Calculator Operator
We need several operators, either experienced or beginners for office; 8000 South Central. Write us your qualifications, including experience, education, age, present salary, when you can work, etc. Address C K 296, Tribune.

Comptometer Opers.
2; for permanent position in pay roll depts. of war plant; pleasant working conditions; good salaries; air conditioning; will consider beginner. Bring proof citizenship.
International Register Co.
2620 W. Washington-blvd.

Comptometer Operators
Experienced, steady or part time work; also operators for Sat., Sun., and eves. [6-10]. Good pay; free brush-up. Apply Thurs. and Fri. until 8 p. m. This is not an agency.
Room 925. 166 W. Jackson-blvd.

Comptometer Operator
If you want an interesting, permanent comptometry position in an advertising office where you'll be the only operator and do a variety of comptometry work, come in to see us. Pleasant offices. Fine cafeteria. 5 day week.
BUCKLEY-DEMENT & CO., 1300 W. JACKSON.

COMPTOMETER OPERATOR-BOOKKEEPER—Permanent position for intelligent individual; interesting work; excellent opportunity; salary depends on ability; 5 day week.
HART SCHAFFNER AND MARX, 36 SOUTH FRANKLIN-ST. CORNER MONROE.

Comptometer Operator
Experienced; good opportunity; pleasant working conditions.
QUALITY HARDWARE & MACHINE. 5823 N. RAVENSWOOD.

Comp'meter Op., $31.75 Wk.
Transportation business; permanent; double time Saturday. Apply Universal Carloading & Dist. Co., 120 E. South Water-st.

Comptometer Operator
Cost and production work. 5 day week. Good opportunity. Call or write. Payson Mfg. Co., 2916 W. Jackson.

Comptometer Oper.—Exper.
Good salary; permanent. Agar Packing & Prov. Co., 4057 So. Union.

COMPTOMETER OPERATOR — SOME CLERICAL WORK; 40 HOURS; $30 A WEEK. PHONE MONROE 2466.

COMPTOMETER operator—40 hr. wk.; billing dept. Wholesale Drug House. Humiston-Keeling & Co., 312 W. Randolph.

COMPTOMETER Oper.—Good beginner may qualify. Lyon & Healy, 243 S. Wabash.

CORSETIERE—EXPERIENCED FITTER. Corsets, brassieres; steady position. ANN CARMEN, 79 E. WASHINGTON.

Dictaphone Operators
EXPERIENCED AND BRIGHT BEGINNERS. MODERN, AIR-CONDITIONED OFFICE ON NORTHWEST SIDE. STATE EDUCATION, AGE, EXPERIENCE IF ANY, AND SALARY DESIRED. ADDRESS D F 418, TRIBUNE.

DICTAPHONE OPERATOR
Transportation business. Permanent. Double time Saturday. Apply Universal Carloading & Dist. Co., 120 E. South Water-st.

DICTAPHONE OPERATOR
Western suburb; permanent position. Give qualifications, age, and salary desired. Address C K 293, Tribune.

Dictaphone Operator
and gen. office work. Permanent position with long established company. 221 N. La Salle, Sta. 0560.

DICTAPHONE operator—Michigan-av. sales office; air conditioned; overtime after 40 hours. State full details in reply. Address D F 349, Tribune.

DICTAPHONE-Typist—Sal. $30 to exp. girl or woman; 40 hrs. Weinman Bros., 325 N. Wells, 8th floor. Sup. 6076.

DISPLAY WOMAN OR MAN
for interior trimming. Some dept., chain, or specialty store exper. necessary. Good hours and attractive starting salary. Apply employment office, 9:30 to 5 p. m. any day, 9:30 to 1 p. m. Saturday.
WIEBOLDT'S
Ashland and Monroe

HELP WANTED—WOMEN.

Stores and Offices.

EDIPHONE OPERATOR
Exp'd or speedy, accurate typist with background of handling corres. Cap. learning. Perm. Gd. opp. with essential industry; 5 day week. Vicinity 47th and Kedzie. State qual., incl. sal. and age. Address C K 341, Tribune.

ELLIOTT-FISHER BKKPR.
For general office.
FRED HARVEY
80 E. Jackson. Rm. 1802.

ELLIOTT-Fisher bookkeeping machine operator—With knowledge of handling accounts receivable. State experience and salary desired. Address D F 234, Tribune.

Elliott Fisher Biller
Must be neat and accurate; state age, exp. and refs. Address C M 437, Tribune.

FILE CLERKS
EXP. NOT NECESSARY. DEFENSE PLANT—48 HOUR WEEK.
Miehle Printing Press
1345 S. DAMEN.

FILE CLERK
Some typing desirable but not essential; attractive office on near southwest side. Call Lafayette 2505.

FILE clerk—Typing desirable, not essential; loop; air conditioned sales office. Give full details in reply. Address C M 366, Tribune.

FILING clerk—Perm. position; small dept.; unusually pleasant working conditions; some exper. helpful. Apply in person. American Bank Note Co., 113 E. 20th-st., near Michigan-av.

FILING and general office work—Some typing, no exp. required; 5 day week; $82 per mo. Miss Petersen, Chicago School of Nursing, 100 E. Ohio.

FILE clerks—5 day week. Federal Life Insurance Co., 3d fl., 168 N. Michigan. Ask for Miss Jensen.

FILE clerk—Experience in typing. Apply 221 N. La Salle, Rm. 448.

Full Time Permanent Positions OPEN AT MONTGOMERY WARD & CO.

Apply 8:30 a. m. to 5 p. m. Saturday until 2 p. m.
618 W. Chicago-av.

FUR SALESPERSON
Thoroly expd. man or woman for popular price fur establishment. Prefer one who is now employed and desires to make a change for the better. Can earn $100 per week and more. Our employees know of this ad. Write giving all essential details about yourself. ADDRESS D F 579, TRIBUNE.

Fur Dept. Estimator
For large Milwaukee specialty store. Must be able to quote estimates on all types of fur repairs and remodeling. Interview granted only to those giving complete history of experience. State salary expected. Replies will be held in confidence. Our employees know of this ad. Address C K 148, Tribune.

FUR saleswoman—Exp. Steady position good pay [full or part time]. Must be able to handle high class clientele. MILLER FUR CO., 166 N. Michigan-av.

General Office Work
We have a vacancy for a high grade girl in our office. She must be a high school graduate, of good personality, and have references. A permanent position with promotion opportunities. See Miss Curtis, Hinckley & Schmitt, 420 W. Ontario.

GENERAL OFFICE CLERK
no exp. necessary; high school grad. to work in accounting dept. of large south side firm; pleasant working conditions; 5 day week; splendid oppor. for advancement.
THE REUBEN H. DONNELLEY CORP. Victory 3232. Extension 228.

GENERAL OFFICE-TYPIST
Young woman for an established electrical contractor. We will teach you. All transportation. Located on west side. Apply 3252 Franklin-blvd.

GENERAL OFFICE CLERK AND CASHIER
5 day week. Salary $135. Near north side. ADDRESS C M 434, TRIBUNE.

GEN. office work—Young woman. Some typing, filing and relief switchbd. [plug] oper. $32.50 wk. to start. Please answer own handwriting. Address C M 431, Tribune.

GENERAL OFFICE
Good at figures. Typist. 5 day week. Apply personnel. 205 N. MICHIGAN.

General Office Work
Girl to do light typing, filing and checking; state age and exp. Address C M 464, Tribune.

GENERAL OFFICE
General clerical and typing; age 18-30. Chicago Motor Club. Fra. 1318, Ext. 304.

GENERAL office—Typing. 5 days, pleasant surroundings; advancement. Room 1400, 309 W. Jackson-blvd.

GENERAL OFFICE WORK.
Receptionist; age 17 to 26. Will train right girl. 205 S. State, Room 1408.

GEN. OFFICE—YOUNG GIRL.
No exp. necessary. See Miss Robinson. 135 W. Madison, 5th floor.

GENERAL office work—Permanent; $100 per mo. American Lithofold Corp., 53 W. Jackson.

GENERAL office work—Some knowledge bookkeeping, typing. State age, salary expected. Address D E 400, Tribune.

GENERAL office and file clerk—$100 mo. to start. Ace Hardware, 1319 S. Michigan. A. H. Bieber, 5th fl., 27 E. Monroe-st.

GENERAL office work—Bookkeeping experience preferred. 646 W. 79th-st.

GENERAL office work—Young girl, exp. unnecessary. Rm. 1826, 221 N. La Salle.

GIRL OR WOMAN
for sales work in our gift dept. Attractive starting salary. Good chance for advancement. Hours 9 to 6 p. m. No Sundays or holidays.
STOP & SHOP.
16 W. Washington. Room 210.

GIRL
FOR OFFICE CLERICAL WORK.
Some typing; permanent position; good starting salary. Apply in person.
LOYAL LOAN CO.
4215 N. OODEN-AV.

GIRLS, WOMEN
Permanent positions — TYPISTS, FILE CLERKS, GENERAL CLERICAL, 40 hour week, good pay. Essential industry.
STERLING INSURANCE CO.
309 W. Jackson. Room 800.

GIRL
FOR OFFICE CLERICAL WORK.
39 HR. WK., PERM. POSITION. APPLY CHICAGO GEAR WORKS
440 N. OAKLEY-BLVD.

GIRL—To handle pay roll distribution, accounts payable and receivable, etc. No ledger work. Bookkeeping knowledge desirable. Record available. Must be well recommended. Northwest. Ker. 6773.

GIRLS
for general office work; typists, comptometer operators; capable beginners considered.
S. Karpen Bros. 636 W. Cermak-rd.

GIRL
for mail room; Loop office. Permanent. Good salary. Har. 4780, Ext. 155.

GIRLS
30 to 40 yrs. of age, for special clerical work. Night work. Hours 1 a. m. to 9 a. m.; 5 day wk. Essential industry; $22 to start. Address C K 248, Tribune.

GIRL—General office; steady; experience preferred; consider bright beginner; good at figures; excellent working conditions and starting salary; good opportunity. Merchandise Mart. Room 872.

GIRL—FOR ORDER FILLING AND COUNTER SALES. NEAT APPEARANCE. BUSINESS SUPPLY CO. GOOD WORKING CONDITIONS. GIBBS & CO. 21 S. WABASH.

GIRLS—Asst. bkkpg., billers, credit clerk, gen. office work. Good pay; 5 day week; time off for overtime. Wholesale Mail Order company. 2300 W. Cermak-rd.

GIRL 17-20
Handle mail and gen. office work; no exp. nec.; 5 days wk.; S. W. of loop. Can. 3300.

GIRL—BEGINNER
Office work; $18 week to start. Apply ROOM 517. 38 E. WASHINGTON.

GIRL—Typist; for billing; experience not essential; permanent; advancement. Wilson-Jones Co., 3300 Franklin.

GIRLS—Gen. office work; 40 hours; perm. positions. Apply 22 N. Franklin-st.

GIRL—To work 5 days. 5 days exp. steno.-bkkpr. Sup. 6586.

GIRL—For general office and stenographic work. Phone Wabash 6626. Mr. Tyre.

HELP WANTED—WOMEN.

Stores and Offices.

GIRLS—YOUNG WOMEN

Choose a career that offers steady employment and opportunities for advancement

Western Union
is an old established firm not dependent upon war business alone, for continued operation.

No Experience Necessary

Excellent Working Conditons
Vacations with Pay and Other Benefits

Good Starting Salary and Periodic Increases

Come in and ask to see
Mrs. Ruth Anderson
427 S. La Salle-st.

Employment Bureau Open Daily 8 A. M. to 5:30 P. M. Saturday 8 A. M.-2:30 P. M. Sunday 11 A. M. to 3 P. M.

GIRLS
17 to 25 years; full time; pleasant work; filling orders. Excellent pay plus overtime. Annual paid vacations. Permanent positions only open for alert people who want work now and after the war; white. Experience not necessary, but must be active.
Vogue Pattern Service
RM. 1196. MERCHANDISE MART.

GIRLS
Fanfold billing machine operators. Good salary. Apply Room 400, 323 W. Polk-st. Penn. R. R.

Girl—Typist and billing clerk. Excellent pay. Good hours. Vacation and bonus. LIQUOR EXPERIENCE PREFERRED. MARCO'S, 70 E. Randolph-st.

Girls—To pick orders wholesale jewelry and novelty house. Good salary and overtime. No exper. necessary. Rapid promotion. S. M. & R. Co., 115 S. Market.

Girl—Gen'l Office Work Assist switchboard; salary $25. Apply David Weber, Inc., 3519 S. State. Victory 3800.

GIRLS WANTED
General office clerks—Some typing; knowledge of comptometry helpful; good at figures also. Stenographer with some general office knowledge. Time and ½ after 40 hrs. Permanent position. Call Ches. 2323, Mr. Shadley.

Girl—FHA Mortgage Exp.
Processing of loans. South side bank. Call Mr. Lenihan, Mid. 5400.

HIGH SCHOOL GIRLS

Harris Trust and Savings Bank

OFFERS OPPORTUNITIES TO GRADUATES FOR PERMANENT POSITIONS

YOU WILL BE TRAINED ON THE JOB ADVANCED IN POSITION INCREASED IN SALARY

INTERVIEWS, 9-3
SATURDAYS, 9-12
PERSONNEL DEPT.
ROOM 814
115 WEST MONROE

HIGH SCHOOL GIRLS
16 years of age or over for sales work in large retail food store. No experience necessary. Attractive starting salary. Essential industry.
STOP & SHOP.
16 W. Washington. Room 210.

High School Graduate
Bright girl to be trained for responsible position in accounting dept. Starting salary $22.50 and overtime. Knowledge of typing and bookkeeping essential. Call Vict. 1300, Miss Wool.

INSTRUCTRESSES
Mail order or light assembly training experience helpful. 100% war work. State age, education, experience and salary desired. Address C K 429, Tribune.

INTERLINE clerk and cashier — Motor transportation experience preferred; pleasant working conditions. Hennepin Transportation Co., 900 S. Wabash.

LONG HAND BILLERS
Also relief operator. See Mr. Boettger, Leader Laundry, 1643 W. 43d.

MAIL room clerk—Expd. in operation of office machines, 221 N. La Salle, Rm. 448.

MARKER
$30 PER WEEK
Experienced in dept. store marking room procedures and able to supervise dept. S. W. location. 5½ day week. State age, experience, and phone number.
ADDRESS D F 512, TRIBUNE.

Moon-Hopkins Biller
Bill customer invoices. 5 DAY WEEK. Permanent; location, Ashland and 37th-st. Call Virginia 2200.

OFFICE WORKER
Competent, experienced. Very pleasant surroundings. Good salary. State qualifications. Address D F 581, Tribune.

OFFICE CASHIER
Experienced general office work. Good position. Apply Hillman's, 23 W. Washington, basement office.

OFFICE girl—Must know bookkeeping and typing. Grady Roofing Co., 1307 Chicago-av., Evanston. Uni. 5862.

OFFICE clerical—Permanent, good future. Citizens' Loan Corp., 1606 Belmont-av. Lakeview 7300. See Mr. Curwen.

[Continued on following page.]

HELP WANTED—WOMEN.

[Continued from preceding page.]

Stores and Offices.

National Bkkpg. Machine Opr.

Any having experience in the operation of a National machine will be considered. All applicants must possess proof of citizenship and not now be employed in any other war industry.

100% WAR WORK

Arrangements can be made for evening appointment by telephone.
Brad-Foote Gear Works
1306 S. Cicero-av.

OFFICE WORK

Permanent positions for girls 18 to 32 in loop fire insurance office. Pleasant working conditions with good starting salary and chance for advancement. POLICY WRITER, CLERICAL WORK IN ACCOUNTING DEPT., EXPERIENCED TYPISTS, AUTOMOBILE UNDERWRITER. ALSO H. S. GRADUATES FOR FILING AND CLERICAL POSITIONS. 8:30 to 4:15; 5¼ days, 38¾ hours.
Personnel Dept., Cent. 9443

Office and Stock Dept.
18 to 55 years; permanent positions with regular advancemt. With or without exp.
GENERAL OFFICE CLERKS
ORDER FILLERS
BILLERS
AMERICAN OPTICAL CO.
10 S. Wabash, 7th Floor.
See Mr. Thimblin, 9 to 12.

OFFICE MANAGER.
FULL CHARGE BOOKKEEPER.
Must have thoro knowledge of books and be capable of supervising and taking complete charge of office and office personnel. College education preferred. Excellent salary and unlimited opportunity for advancement for right party. Apply Martin's, Inc., 33 N. La Salle, Rm. 1227, 9 a. m. to 5 p. m.

OFFICE GIRL
Must know debit and credit. Some general office. Pleasant surroundings. Permanent; 5 day week. Will consider beginner. 900 N. Franklin, Superior 4015.

OFFICE girl—To answer telephone, filing, sorting, and genl. office work. Randolph 2783.

OPENINGS
FILE CLERKS AND TYPISTS IN Stencil Departme't

CAN USE INEXPD. GIRLS
PERMANENT POSITIONS
40 HOUR WEEK
TIME AND ONE-HALF FOR OVERTIME

TIME, INC.

PUBLISHERS OF
TIME
LIFE
FORTUNE

APPLY
330 E. 22d-ST.
CALUMET 2390
ALL TRANSPORTATION AVAILABLE
I. C., L, BUS, OR SURFACE LINES

OPPORTUNITIES

We have the following positions open:
COMPTOMETER OPER.
CORRESPONDENT
EDIPHONE OPER.
TELEPHONE OPER.
Must be H. S. graduate; 40 hour week with good salary and transportation.
HORDER'S, INC.
231 S. JEFFERSON
1 BLOCK WEST OF UNION STATION.

Pay Roll or Cost Clerks
Girls with one or more years of experience in this work needed. Positions will be steady. Time and ½ for over 40 hours. Pleasant working conditions. Apply 4735 W. 14th-street, personnel office.

PAY ROLL CLERKS.
Must type; excellent opportunity; defense plant.
WEBSTER PRODUCTS.
3825 W. Armitage.

PAY ROLL CLERK
Immediate opening. Permanent. Good opportunity. See A. W. Froehde, 237-47 E. Grand-av. Del. 1300.

RECEPTIONIST—For high class portrait studio; exp.; top sal. Bunny Graph Studio, 1018 Lake-st., Oak Park.

RECEPTIONIST—5 day week. Federal Life Insurance Co., 3d fl., 168 N. Michigan. Ask for Miss Jensen.

SALESGIRL for book dept. in Catholic supply store; one with some knowl. of liturgical and religious books preferred. Apply Benziger Bros., Inc., 225 W. Washington-st. See Mr. Matzinger.

SALESGIRL—Young; exp.; for loop hosiery and lingerie shop; good salary; no eve. work. Judd Hosiery. 131 W. Monroe.

SALESLADY
For sewing machine department of large Chicago department store. Must have sales and demonstrating experience; good salary and steady work. Write giving full particulars.
Address C K 393, Tribune

SALESLADY
Experienced for lingerie and accessory department. Steady position. Good salary.
BLUM'S NORTH
920 N. MICHIGAN.

SALESLADIES
for sports wear and dresses; good starting salary and comm.; steady or 3 days a week. 2d floor, ready to wear dept. THE 12TH ST. STORE, Halsted-Roosevelt.

SALESLADIES
For sportswear dresses, coats, suits. Full or part time. Experience preferred but not necessary.
LEEDS, INC. 222 N. Michigan.

Salesladies, $25 & Comm.
Can make $40 or more wkly.; perm. pos.; exp. in dresses, coats, suits; no others apply; also part time and Saturday work. ESTESS SHOP, 58 E. WASHINGTON.

SALESLADY—Experienced lingerie and dress department. Permanent. Good salary and working conditions. Apply Hoffing's Dept. Store, 2049 Roscoe.

SALESLADIES—Experienced; full or part time, for ladies' coats, suits, and dresses; good sal. and comm. Mar-Rue Fashions, 4111 W. Madison-st. Sac. 0207.

SALESLADY
for lingerie and sportswear; well paid and good working conditions. Apply to MADAME FINE, 4742 S. ASHLAND.

SALESLADIES—Exper.; coats suits and dresses; top salary; steady position. Benton's, 1023 Lake-st., Oak Park.

SALESLADY—Experienced in groceries and delicatessen. Part time, 4935 Sheridan-rd.

SALESLADY—Exp. ladies' dresses; $35 and com.; steady. Beth Weber, 677 N. Michigan

SALESLADIES—Exp. Apply Rm. 219, 5 E. Washington-st. Edith Weiner, Inc.

SALESWOMEN—Sell dresses and coats; exper. necess.; excellent pay. Star Cloak Co., 3947 W. North-av. Bel. 1002.

HELP WANTED—WOMEN.

Stores and Offices.

SALESWOMEN
Lingerie, hose, sportswear; experienced; pleasant personality.
Libson Shop, 1606 Orrington, Evanston.

SALESWOMEN—Steady or extra. $6 per day guarantee.
MAYSON'S. 871 E. 63D-ST.

SALESWOMEN—Sportswear; exp'd; $25 wk. plus bonus; assist in charge. Apply im. Goodtime Frocks, 4725 N. Broadway.

SECRETARY ALSO Gen. Office Clerk

44 hour week.
Time and ½ over 40 hrs.
Chance for advancement.
Please call Mr. Lowe.
Michigan 1200, Extension 207.

Oscar . . . . . . Mayer & Co.

1241 N. Sedgwick
1 block N. of Division-st. "L" station.

SECRETARY
Experienced; for factory executive of war plant; air cond. office; good transportation. Bring proof citizenship.
International Register Co.
2620 W. Washington-Blvd.

SECRETARY-STENO.
Thoroughly experienced; able to assume responsibility. Knowledge of bookkeeping. Fine permanent opportunity in exclusive wholesale and retail drug organization. Apply Kreis Enterprises, 155 N. Clark, Suite 200.

SECRETARY
Sales or mfg. exp.; steady position; good opp. for future; plant at present doing war work; located 39th and Michigan. Call Mr. Tartak, Atlantic 6161.

SECRETARY-STENO.
Expd.; secretary to vice president; perm. position; vicinity of Ashland and Cermak. State age, exp., and salary desired. Address D F 589, Tribune.

SEC'Y-STENO.—Young. Excell. opp. Permanent. Cred. dept.; wholesale grocery; beginner considered. Franklin MacVeagh & Co., 1347 S. Clinton, Canal 2500.

STATISTICAL TYPIST

70c AN HOUR TO START
Experienced in typing Ditto Master copies of reports.
Apply
Employment Office
MONTGOMERY WARD & CO.
618 W. Chicago-av.

STATISTICAL typist—Age 20-30, high school graduate, by loop organization; liberal vacation; state age, education, experience, salary desired and personal details. Address K 279, Tribune.

STENO.-RECEPTIONIST
Beginner acceptable; must be accurate; neat, with gracious personality; pleasant working conditions and environment; permanent; $20 per week starting salary. Apply Consumers Insulating and Roofing Co., 3110 S. Michigan-avenue.

STENOGRAPHER
A GOOD BEGINNER OR ONE TO TAKE DICTATION AND TRANSCRIBE RAPIDLY. EXCELLENT WORKING CONDITIONS. GOOD WAGES—WAR PLANT.
S. KARPEN BROS., 636 W. CERMAK-RD.

STENOGRAPHER.
If you are ambitious, efficient, and conscientious, we have fine opportunity for permanent present and post-war position. Pleasant office; good pay. State age exper., starting salary.
Address C N 229, Tribune.

STENOGRAPHER
Needed in our sales dept. Some general office work. Experienced girl preferred, but will consider beginner; 5 day week. 900 N. Franklin. Superior 4015.

STENO.-TYPIST
General office work; permanent position; 5 day week; vacation; advancement; $110 per mo. Cosmetic Mfr., 308 W. Erie. 7th floor.

STENOGRAPHER
Exp'd or can use an alert beginner for light stenography and general office work.
STOP & SHOP.
16 W. Washington. Room 210.

Stenographer
Beginner or experienced; excellent opportunity; ideal working conditions. Phone Calumet 3866.

STENOGRAPHER—Essential industry; 5 day week; insur. benefits free; air cond. offices.
CONTINENTAL GLASS CO.,
841 Cermak-rd. Mon. 2050 after 10:30.

STENOGRAPHERS
Also typists for educational office. Permanent. Hrs. 8:30 to 4:30. Please state salary, age. Address D F 84, Tribune.

STENOGRAPHER—Capable of doing general office work; steady position; 5 day week; salary $23 to start. Commercial Candy Mfg. Co., 3035 W. Ohio-st.

STENOGRAPHER
6 months or more experience; $25 week. Cameron Surgical. 666 W. Division.

Stenographer—Relief
switchboard. Must live southwest side; 40 hrs.; sal $22. Address C K 246, Tribune.

STENOGRAPHER — Bank experience preferred; excellent trans.; good working conditions. North Shore National Bank, 1737 Howard-st. Sheld. 5220.

STENOGRAPHER
Permanent position with mfr. of office eqpmt.; good trns. Call Har. 7414 for apt.

STENOGRAPHER—Exp. desirable but no necessary, for motion picture distributor. Excel. opport. Apply after 10 a. m. Films, Inc. 64 E. Lake-st.

Stenographer and Biller
No exper. nec. Permanent position. Apply M. Block & Sons, 2511 Calumet-av.

STENOGRAPHER.
GENERAL OFFICE WORK.
Good salary, by wholesale com. florist. Address C K 180, Tribune.

STENO.—West side manufacturer; steady position; good opportunity for hard worker. See Mr. Elliott. 1st floor. 618-718 S. Kilbourn-av.]

STENO.-SEC.—Permanent position; must be capable, neat appearing; good salary; near C. N. W. station. Apply in person. 546 W. Washington, Room 206.

STENOGRAPHER
for broker's office. Daniel F. Rice & Co., 141 W. Jackson, Rm. 1150. Web. 4200.

STENOGRAPHER—Familiar with electrical mfg. work; 40 hr. week; no Sat.; 1½ for overtime; excellent salary; near north side. Address D F 534, Tribune.

STENOGRAPHER—Good beginner or expd.; 5 day; permanent; small office; salary $110 month. Emerson Electric Mfg. Co., 564 W. Randolph. Central 6854.

STENOGRAPHER—Loop office; good hours and pay. International Printing Ink, 161 W. Harrison. Wabash 3113.

STENO. and general office work.
5 day week. Near N. W. station. $25.
ADDRESS D F 95, TRIBUNE.

STENOGRAPHER and general office work—Beginner, in Catholic bond house. Starting salary $22.50. Address K 68, Tribune.

STENOGRAPHER—Expncd., general office work; good salary; excellent opportunity. State qualif. Address A B 478, Tribune.

STENOGRAPHER—6 months to year experienced; advertising agency; attractive office. 8th floor, 230 N. Michigan.

STENOGRAPHER—Experienced; 5 day wk.; attractive salary, permanent. Call John K. Leander. Spaulding 1600.

STENO.—General office work, 40 hrs.; west of loop; mfg. business; good oppor.; start immed. Call Mr. Linn. Seeley 2489.

STENOGRAPHER — Experienced; relief switchboard oper.; good working cond. Riss & Co., Inc., 2029 W. Hubbard.

STENOGRAPHER-typist—For general office work. Over $35 a week to start. 1735 Carroll-av.

STENOGRAPHER—Expd. rapid. accurate; $110 per mo. plus lunches. St. Luke's Hospital, 1440 Indiana.

STENOGRAPHER—Expd.; southwest side; permanent position. $145 month. Address C M 485, Tribune.

STENOGRAPHER—Loop; insurance; 5 day week. Alternate weeks. Phone Mr. Black, Wabash 3313.

STENOGRAPHER and TYPIST—Part time work; hours 9-1.
JOHN H. MOSACK CO. Kenwood 7307.

STENOGRAPHER—Beginner or experienced. Permanent position. Prehler Bros., Inc., 570 W. Monroe-st. Franklin 1530.

STENO.—Exp.; part or full time; knowl. bkkpg. pref.; perm. pos.; exc. oppty.; sm. office nr. No. Side. Ph. Sup. 2438.

STENO.—For law office; exp.; legal exp. not essential; $25 to $30. State 8363.

STENO.—For law office, exp. not essential. Mr. Shankman, R. 906, 10 N. Clark-st.

STENOG.—With some exp. Good op. with West Side firm. NEV. 6437.

STENO.—Temporary work; $6.00 a day. North side or loop. Shel. 8463.

HELP WANTED—WOMEN.

Stores and Offices.

To Stenographers Who Want to Help Win the War

There are jobs waiting for you in our Army-Navy "E" plant making microphones for the army, navy, and air force. Opportunities open for:

1. Stenographer in Purchasing Department to help us keep the materials coming in.
2. Stenographer in Priorities Department to help maintain the production flow.

Good starting salary. Frequent raises. Close to street car and L. Five minutes from the loop.
Apply
SHURE BROTHERS
"Microphones for Victory"
225 W. Huron, 4th floor
Come in before 4:30 week days or before 12:30 Saturday.

STENOGRAPHER

CAPABLE OF TAKING
Dictation and Ediphone
GOOD PAY
GAR-WOOD IND., INC.
301 W. 37TH-ST.

STENOGRAPHER
able to take dictation. Good math. background. Steady position. Good pay.
100% war work. Apply employment dept.
JOSEPH WEIDENHOFF, INC.
4348 ROOSEVELT-RD.

STENO.-SECRETARY
A large South Side publishing concern is seeking the services of a young lady who is eager to make a career for herself in the business world. The duties are very interesting, working conditions pleasant, and the salary attractive. In reply please furnish us with age, education, and previous experience.
Address C K 430, Tribune.

STENO.-SECRETARY
Alert, capable girl to learn to handle an executive's correspondence and some work of salesmen. Fine opportunity for right person. Should have at least 2 years' experience in stenographic work. Permanent position in well-established concern in loop. Age, 23-28, single. 40 hour week. Excellent salary. Call Miss Scott, Dearborn 8260.

STENOGRAPHER
Good opportunity for capable stenographer; for manufacturing plant near L station, north of loop.
Address C K 363, Tribune.

STENOGRAPHER
For sales work in mfg. concern; must be intelligent and capable advancing to secretarial position; splendid opportunity. Apply Miss Anderson, Industrial Condenser Corp., 1725 W. North-av.

STENOGRAPHER—Expert; for heavy dictation; detail office work. Temporary 2 or 3 days a week when called for throughout July, August and September $6. Address D F 233, Tribune.

STENO.—Young lady, for west side real estate office. Interesting work, not too routine; attractive hours. Beginner or experienced; good salary to start.
ADDRESS C M 479, TRIBUNE.

Steno., 18 to 22 yrs. old
South Side girl, $32 to start; 5 day, 35 hour week. Apply any morning. Frank Delugach, 2339 W. 95th-st.

STOCK RECORD CLERK
Permanent position.
Call Buckingham 6650.

STORE girl—For bakery. Good pay, hrs 11-7. 4654 N. Rockwell.

Switchboard Oper.
Expd. switchboard operators for part time and vacation relief. Apply Personnel office, 3d floor.
WIEBOLDT'S
Lake and Harlem, Oak Park

Switchboard Operator
Exp.; good salary; essential industry.
UNITED STANDARD PRODUCTS, INC.
2520 S. Wabash.

Switchboard Operator
and typist for plug board; able to handle long distance calls; salary $24. Superior 3337.

SWITCHBOARD OPERATOR
who can take shorthand.
Globe Furniture and Stationary Co., Central 4820.

SWITCHBOARD OPERATOR.
South Side residence. Apply after 9 a. m., Tivoli Laundry, 6962 Cottage Gr.

SWITCHBOARD operator—Typing and general office work. Fries Walters Co., 2001 W. Pershing-rd. Lafayette 2540.

SWITCHBOARD operator and general office work—Home Crystal Laundries, 4204 S. Western-av.

SWITCHBOARD operator — Typist; exp.; state age, sal. Address C M 435, Tribune.

SWITCHBOARD operator—Hrs. 4 p. m. to 12. Metropole Hotel, 2300 S. Michigan.

SWITCHBOARD operator—Part time work. 5 to 10 p. m.; $55 a month. Rog. 7010.

SWITCHBOARD oprs.—Exp. not essential. 5050 Sheridan-road.

SWITCHBOARD operator—Hotel Guyon, 4000 W. Washington.

TABULATING MACHINE OPERATORS
(Male or Female)
Address C K 426, Tribune

TELLER—S. Side bank; good pay; good advanc. pos. Address C M 350, Tribune.

TYPIST, general clerical—Also bindery girl; small mail order company; must be experience; no Saturdays; good salary. Panate Company, 310 S. Michigan.

TYPIST—Clerical work; experienced; in mfg. concern; must be good at figures; 40 hrs. wk.; no Sat.; 1½ overtime; near North Side. Address D F 380, Tribune.

TYPISTS
Part time or steady employ. Day and night. Kier Letter Co., 320 E. 21st-st.

TYPIST—To acknowledge orders and check billing in order dept. of med. sized mfr. Pleasant work with oppty. to adv. Good pay; 5 day wk. Mr. Limberg, Sup. 5192.

TYPIST—EXPERT, addressing and filling in form letters; full or part time; attractive piece work rates.
LOW'S, 223 W. MADISON.

TYPIST-EXPERIENCED
5 day week. Good pay. Perm. Steno., bkkpg. pref. but not essen. Hay. 6240.

TYPIST-RAPID
Hours 2 a. m. to 9:30 a. m.; salary $30 for 42 hours. Address D F 547 Tribune.

TYPIST—For billing department; good pay; permanent. Apply first floor, 18 E. Erie. Phone Delaware 3534.

TYPIST—Experienced, 5 day week; salary $27.50. Milko Cone and Baking. 2016 Washburn.

TYPISTS—Rapid; good salaries; age 18 to 30; permanent. Chicago Motor Club. 66 E. South Water-st. Fra. 1818. Ext. 304.

TYPIST-BILLER.
Globe Furniture and Stationery Co., Central 4820.

TYPIST—Exp.; for acct.'s office; 5 day week; excellent working conditions. Top salary to right person. Sup. 1537.

TYPIST—Loop export office; general work and Ediphone; state details, salary. Baird & Co., 308 W. Washington-st.

TYPISTS—5 day week. Federal Life Insurance Co., 3d fl., 168 N. Michigan. Ask for Miss Jensen.

TYPIST—Good beginner may qualify. LYON & HEALY, 243 S. Wabash.

TYPIST—Willing to learn dictaphone. Apply 221 N. La Salle, Rm. 448.

TYPIST and general office—Will consider beginner. Portsmouth 6226.

TYPIST and general office girl—Hollander Storage, 2418 Milwaukee. Apply morns.

TYPIST—First class. Master Machine and Tool Co., 925 W. North-av. Mich. 1321.

TYPIST and Bill Clerk—Expd. at keyboard. Good salary. Kedzie 4604.

TYPIST—For varityping machine; good salary, 5th flr., 527 S. Wells-st.

HELP WANTED—WOMEN.

Stores and Offices.

TYPISTS
Minimum of 3 yrs.' exper.
These positions offer steady employment, highest of salaries, with excellent working conditions.
After 6 month's employment each employee is eligible for group life, hospitalization, and surgical insurance for 26 weeks.
Our offices are air conditioned and you will enjoy eating in our air conditioned restaurant where meals are served at cost.
For interview call Interocean 9500, local 250, between hrs. of 8:30 a. m. and 5 p. m. I. C. trans. to plant.
ACME STEEL CO.
CHICAGO

TYPISTS
Exp. in payroll and timekeeping depts.
Excellent opportunity in new Chicago factory engaged in 100% war work.
SOLAR MFG. CORP.
4501 S. WESTERN-BLVD.

TYPIST

PERMANENT
5 DAY WEEK
CHICAGO APPARATUS CO.
1735 N. ASHLAND

TYPISTS
Several openings for girls capable of being advanced. Steady work. Good working conditions. 6 day week. Apply personnel office, 4735 W. 14th-st.

TYPIST

Production Department
100% War Work
APPLY 9 A. M.-4 P. M.
1736 W. Springfield

TYPISTS
with or without stenographic ability, for billing and gen. clerical work in office of wholesale book and stationery firm; recent high school graduates with superior scholastic record preferred; excellent opportunity for those qualified.
A. C. McCLURG & CO.
333 E. ONTARIO-ST.

TYPISTS
Steady; North Side mfg. concern has few openings in general office.
100% war work; 40 hour week; near L. bus, and street car.
CROWE NAME PLATE & MFG. CO.
Employment Office, 1749 GRACE-ST.

TYPIST
Loop office, starting salary $95. Immediate advancement for qualified person. Phone Fra. 4221.

TYPIST
Invoice, prepare shipping papers also, one gen. off. work. Opp. with essential industry; perm.; 5 day week. Live S. W. or W. State exp., age, and sal.
Address C K 315, Tribune.

TYPIST
FOR GENERAL OFFICE; WE ENCOURAGE YOUR ADVANCEMENT.
FRED HARVEY
80 E. JACKSON. RM. 1802.

TYPISTS, $32.50 WEEK
Transportation. Permanent. Overtime over 45 hours. Night shift. Start 6 p. m. Off Sundays. Apply
Universal Carloading & Dist. Co., 120 E. South Water-st.

TYPIST
Young lady to learn dictaphone. Must be accurate typist. Excellent working conditions and opportunity for advancement. In reply state age, salary, and references:
ADDRESS C K 133, TRIBUNE.

TYPIST
Experienced and rapid for office, large machinery parts manufacturer; near loop. Excellent working conditions. In reply state age, references, and starting salary. Address C K 139, Tribune.

TYPIST—For general office work; no experience necessary; excellent opportunity for married woman whose husband is in service or beginner interested in acquiring all around office exp. Apply Y. M. C. A., 4251 Irving Park-rd.

TYPIST-CLERK
For inventory, maintenance record. Exp. pref. Exc. working cond. Good salary. Cory Glass Coffee Brewer Co., 325 N. Wells, Sup. 0414. Mrs. Arlington.

TYPIST
Exp'd. or beginner for gen. office work. Perm. position with good opport. for advancement. State age, sal. and refs. Address C K 322, Tribune

TYPIST — Beginner; permanent position with promising future in an established mfg. plant now doing defense work; modern, air conditioned office; $23 for 44 hr. wk. Write A. M. Works, Clearing P. O., CHICAGO.

TYPIST
Good paying position open for rapid typist; ideal working conditions; 5 day week; good oppor. for advancement.
THE REUBEN H. DONNELLEY CORP.
Victory 3232. Extension 228.

TYPISTS
For pay roll and general office; permanent. Apply North Pier Terminal Co., 509 E. Illinois.

TYPISTS
Interesting permanent positions in publishing house. Nice surroundings; advancement. Hours 8:30 to 4:30. Please state age, sal. Address D F 88, Tribune.

TYPISTS—For clerical work; permanent positions that have a real future; 40 hr. wk.; no Saturdays. Can use some beginners. Workman Mfg. Co., 1200 W. Monroe. Monroe 6220.

TYPIST-Biller—For order dept. of med. size mfr. Growing company; under pleasant conditions; 5 day week; good sal. Will train a good typist for this work.
E. S. Stelter. Sup. 5192.

TYPISTS—For day or night work; permanent positions; not to be discontinued after war; will consider some inexperienced; state age, salary expected, education, etc. Address D F 535, Tribune.

TYPIST.
DISBURSING DEPARTMENT.
Opportunity to learn disbursing mach.; 5 day wk.; good future. Grace. 0299.

TYPIST
Southwest side; exp. not necessary; good hours. Starting salary $20 for 42 hours. Address C K 264, Tribune.

TYPIST-BILLER
Small loop office. Good at figures. Salary $95 to start. Call Randolph 5697, Mr. Vickery.

WOMEN and girls—Competent, neat appearing, for perm. sales work in loop's most interesting gift and party shop. Apply between 10 a. m. and 4 p. m.
DENNISON'S
62 E. RANDOLPH-ST.

WOMAN—To keep records in exclusive shoe store; some typing; good salary; pleasant surroundings. Call Euc. 7411.

YOUNG WOMEN

Excellent opportunity for women who are experienced or interested in selling shoes. We will train you. You will be entitled to discount privileges. Apply Employment office, 11th floor, Wabash. Bring social security card.
MANDEL BROTHERS
State and Madison

YOUNG man and woman—Defense plant with special peacetime opp. for advancement requires general office and purchasing dept. workers. Please state age, exp., office machines operated and salary desired. Replies strictly confidential. Address D F 384, Tribune.

YOUNG LADY for clerical office position; req. penmanship, accuracy and typing. Joyce & Co., 105 W. Adams-st.

Professions and Trades.

Active Women

White; for light factory; good working conditions; overtime; war bond bonus, production bonus. Earnings $25-$30 per week after 30 days. Good pay while training. Convenient location.
CORY
Glass Coffee Brewer Co.
325 N. Wells-st.

HELP WANTED—WOMEN.

Professions and Trades.

AID THE ARMY AIR CORPS

A west side war plant flying the Army-Navy E flag has need of girls and young women for light assembly and inspection work of fine precision instruments for aircraft.

Excellent Working Conditions, Such as:
Air Conditioning
Scientific Lighting
New Equipment
No Dirt, Dust or Grease
No Experience Necessary
$26 Per Week to Start

Increase after 30 days plus liberal incentive pay.

Plant located in Chicago and served by elevated and surface lines. Do you fit the following requirements?

Age 18 to 33
Weight 100 to 135
Height 5 Ft. to 5 Ft. 9
Birth certificate or other proof of citizenship required.

Apply today
407 S. Dearborn, Room 653
9 A. M. to 12 Noon Only

ALTERATION WOMAN
Exc. pay and working cond.
81 W. Van Buren, Rm. 306

ALTERATION and SALESWOMAN—For small lingerie and corset shop; must be neat appearing. Gar-Tay Shop, 1630 Orrington, Evanston.

ALTERATION lady—Exp. coats and dresses; good salary; 5 day wk. Apply Stevens sales room.

APPLIQUE CUTTERS.
Exp. 234 S. Market. 5th fl.

Armature Winders
Electrical Testers
Operators
Good Salary
While Training
Bring proof of citizenship to Consolidated Electrical Products Co.
813 W. ADAMS

Army-Navy "E" War Plant
Wants
Inspectors
No experience needed
An approx. $32 weekly while training
Will interview
Sunday, July 18
9 a. m. to 2 p. m.
The Chicago Screw Co.
1026 S. Homan-av.

Assembling—No exp. nec.
Essential industry; light bench work. Learn excellent trade. Good opportunity for advancement. 40 hr. week plus time and ½ for overtime.
AUTOMOTIVE UTILITIES,
117 N. DES PLAINES.

ASSEMBLY WOMEN
18-45, to paste and fold Xmas cards. Light, pleasant work, seated at table; slight physical handicap no barrier. 833 N. Orleans, 4th floor.

ATTENTION!
Girls Women
Steady, Pleasant, Light Factory Work
No Experience Needed
$26 to $38 Week
DAY OR NIGHT WORK
Incentive for Night Work
2030 N. Kolmar-av.

Attractive Shop Work
FOR GIRLS AND WOMEN.
16 TO 40 YEARS.
HELPING TO MAKE
RAYON PARACHUTES
UNUSUALLY CLEAN, TIDY WORK.
NO OIL, GREASE, OR DIRT.
SAFE—NO RISK OF INJURY.
BRIGHT UPSTAIRS SHOP.
FLUORESCENT LIGHTING.
DAY AND NIGHT SHIFTS.
GOOD WAGES.
THE SCHOLL MFG. CO., INC.
213 W. Schiller-st.

BAKERY CAKE ICER
Must be expd.; top pay; no Sun.; vacation with pay; steady employment. Apply Davidson's Bakeries, 7458 N. Western.

BAUER & BLACK

has openings for women to help produce
Essential Surgical Dressings and Supplies
for government orders
PACKING
LIGHT ASSEMBLY
MACHINE OPERATORS and FEEDERS
No Experience Necessary
Apply after 8:15 a. m.
41 W. 25TH-ST.

BEAU. OPER. [1] Manicurist—$35-$40 and high commission. Phone Lawn. 2818.

BEAUTY oper.—5 days; work 1 nite wk.; gd. sal. 6105 W. North-av. Euclid 1470.

BEAUTY operator—Expd.; steady; salary-comm.; 5 day. Henri's, Saginaw 7205.

BEAUTY operator—Expert; 5½ days week. Evanston. University 0800.

BEAUTY operator—Exp.; gd. sal., comm. 2939 Irving Park. Juniper 2186.

BEAUTY operators, manicurists; highest wages. Condos, 1215 E. 63rd-st.

HELP WANTED—WOMEN.

Professions and Trades.

Beauty Operator to Teach
Practical; steady; highest salary.
6404 S. HALSTED.
4066 MILWAUKEE-AV.

BEAUTY opers. or apprentices—Oppor. nationally known scalp specialists; interesting, easy work; exp. not essential; beginning sal., $22. Call 12-8 p. m. The Thomas, 30 W. Washington, or 4010 W. Madison.

BEAUTY operator and manicurist for North Michigan-av. shop.; $35 salary and commission; expd. only; excellent working conditions. Delaware 8565.

BEAUTY opers.—Expd. all around; $30 per week plus good comm.; st. and extra; open 1 night. Windmiller's Dept. Store, 7226 W. GRAND.

Beauty Operator to Teach
Practical; steady; excellent hours.
Heim Beauty School, 6 E. Lake. Cen. 4906.

BEAUTY operators—Exp.; sal. and comm. Carl's Beauty Shop, 18½ Lake, Oak Park. Star Dept. Store Beauty Shop, 1327 E. 63d.

BEAUTY operator and manicurist. Experienced only. Highest salaries paid. 195 N. Marion. Village 8483.

BEAUTY OPERATOR—5 day wk. $35 wk. and comm.; no nites. BEAUTY BOX, 4187 CLARENDON, LAK. 8100.

BEAUTY OPERATOR.
Exper.; 5 days. Salary and comm. 5448 N. Clark-st. Longbeach 9480.

BEAUTY oper.—Steady or part time; good salary. 163 S. Oak Park-av. Euc. 1314.

BEAUTY operator—Steady; 5½ day wk.; good pay. 2448 Lincoln. Lin. 0442.

BEAUTY oprs.—Exp., seady, short hrs. Guar. $30-$35 or 75c hr. 745 Armitage.

BEAUTY operator—Beg. or exp.; exc. salary; good opportunity. Dearborn 7227.

BEAUTY operator—Expert; 5 days wk. Salary and commission. 2519 N. Clark.

BEAUTY operator—5½ days per wk.; hrs 9. a. m.-6 p. m., very gd. pay. Man. 6491.

BINDERY GIRLS
over 18 yrs. old. On new machines; no exper. necessary; night shift; steady job; 100% essential war work; good wages.
Redson Rice Corp.,
111 N. Wacker, corner Washington.

BINDERY GIRLS—Who are experienced on glueing and turning in book covers, etc., can earn $25 to $30 in a 5 day week working on leatherette photo frames. Apply 325 N. Wells-st., 8th floor [opp. Mdse. Mart] or Phone Sup. 6076.

BINDERY GIRLS
Exp'd or inexperienced; 5 p. m. to 2 a. m. Rapid advancement. Good environment.
THE REGENSTEINER CORP.
310 S. RACINE.

BINDERY girls or women—For library binding; exper. not nec. Also oversewing machine operator; steady work. Bookshop Bindery, 308 W. Randolph.

BINDERY girls—Exp'd cutoff girls; also beginners in sewing dept. See Frank Thomas, 4th floor. Geographical Publishing Co., 621 Plymouth-ct.

BINDERY girl—Packing and miscell. work; 60-70 cents per hour.
WORTHMORE. 221 E. 20th-st.

BINDERY forelady—Full charge, full time, 65c an hr.; good connection for right person. Address D F 522, Tribune.

BLUEPRINT MACHINE OPERATOR
Also must file drawings; permanent position with growing concern now doing essential war work; 5 day week. See Frank J. Bilek.
THE GLOBE COMPANY
4000 S. PRINCETON. BOU. 2124.

BLUEPRINT READER
For taking off bills of material; permanent position with growing concern now doing essential war work; 5 day week. See Frank J. Bilek.
THE GLOBE COMPANY
4000 S. PRINCETON. BOU. 2124.

BONNAZ operators — Steady work; good pay. Delaware 3274.

CAKE icer or baker's helper—$32 per week. No Sun. Day work. Experienced only. Oak Park Bakery, 904 S. Oak Pk.-av.

CANDY FACTORY
Packers, wrappers, and helpers; expd. or inexp.; steady employment; good wages; chance to earn bonus; free life, accident, and hospitalization. Apply
NUTRINE CANDY CO.
421 W. ERIE.

COIL winder — Expd., for defense plant; good wages. Address D F 540, Tribune.

CRYSTAL
EXPERIENCED FINISHER.
MOTOROLA
GALVIN MFG. CORP.
4545 W. AUGUSTA-BLVD.

DRAFTSWOMEN MECHANICAL OR ELECTRICAL

We have a number of openings for women with some training in electrical and mechanical apparatus drafting. Excellent opportunities for advancement in a large war plant manufacturing vital communications equipment for the armed forces.

Interviewing Daily
Sunday, 10 a. m. to 2 p. m.
Monday thru Saturday
8 a. m. to 7 p. m.
APPLY
Western Electric Co., Inc.
23d-place and Cicero-av.

Drapers, Examiners Basters, and Pinkers
Exp. on ladies' dresses and coats. Good pay; 35 hour week. Eisenberg & Sons, Room 234, Merchandise Mart.

EARN $32 PER WEEK WHILE YOU LEARN.
Defense plant; light work; starting hours 6 a. m. or 4:30 p. m.; swing shift alternately every 2 weeks; 57 hour week; must be citizens. Cameron Surgical, 666 W. Division.

EGG CANDLERS
We can use a number of experienced egg candlers to work in our South Side Plant. Excellent working conditions. Permanent work. Good salary. Day work—5 day week. Overtime available. State age and experience.
Address D F 530, Tribune

ESSENTIAL INDUSTRY.
COLORED GIRLS.
Choice of 2 shifts or part time.
1113-15 ARMITAGE.
Don't apply if working at best skill.

FACTORY GIRLS
Experience not necessary
White preferred
350 N. Clark-st., 5th fl.

FACTORY WORK—COLORED.
Specialty Mirror. 619 S. Tripp.

FINISHER—For North Chicago tailor shop. Must be capable. Will pay transportation on No. Shore R. R.; $30 week to start. J. B. Simpson. 30 N. Dearborn.

FORELADY
Sewing Machine Dept.
Experienced and competent to take charge of second shift of about 50 women operators on single, double, and four needle machines; essential product; unusually clean, well lighted upstairs shop on near North Side, convenient to L and surface transportation.
THE SCHOLL MFG. CO., INC.
213 W. Schiller-st.

FLOORLADY ASSISTANT.
Capable of handling girls; good pay. Hysan Products Co., 58 E. Cullerton-st.

FORELADY—For flat work and finish dept in large ldry. Address C M 95, Tribune.

FUR SALESWOMAN
Exceptional opportunity for woman with fur sales exp. in one of Chicago's leading women's specialty shops. Permanent position to replace top sales person who has moved to another city. Address C K 370, Tribune.

FUR FINISHERS
Exp'd or inexp'd. Apply Barney Novak, 17 N. State. [Room 930].

GIRLS—Exp., for curtain stretching and finishing; good pay. 1012 W. 79th-street.

GIRLS—For Singer sewing machines; $28 to start. Lomo, 30 N. Wells-st.

HELP WANTED—WOMEN.

Professions and Trades.

GIRLS WOMEN
Can You Work 4 Hrs. a Day?

FROM
3:30 P. M. to 7:30 P. M.

We have openings in light inspection work in our war plant for girls and women between the ages of 18 and 45 who have good eyesight and who are not now engaged in full time war work. NO EXPERIENCE IS NEEDED.

ATTRACTIVE HOURLY RATES WITH AUTOMATIC INCREASE WITHIN 30 DAYS

By taking advantage of these convenient hours you can earn extra money and still have time to take care of your household or other duties.

The plant in which these positions are available is located at 54th-av. and 16th-st., Cicero, Ill.

But please apply at our employment office at 5660 W. Taylor-st., Chicago.

OPEN DAILY
8:30 A. M. TO 5:15 P. M.
INCLUDING SATURDAY
(2 BLOCKS NORTH OF ROOSEVELT-RD. AND 1 BLOCK WEST OF CENTRAL-AV.)

Bring your birth certificate if possible.

APPLY ONLY AT
EDISON
GENERAL ELECTRIC APPLIANCE CO., INC.
5660 W. TAYLOR-ST.
CHICAGO, ILL.

GIRLS—WOMEN
Work in edition book bindery. Steady. No exp. necessary. Clean, mod. plant in loop dist., doing considerable binding for the govt. 17 years up. Apply 6th flr.
BROCK & RANKIN
619 S. La Salle-st.

GIRLS
FOR ELECTRICAL DEPT. AS LEARNERS
AND CRANE OPERATOR LEARNERS WITH COIL WINDING AND COIL TAPING EXPERIENCE PREFERRED, BUT NOT NECESSARY. GOOD SALARY TO START.
AN EXCELLENT OPPORTUNITY FOR THOSE NOT NOW ENGAGED IN DEFENSE WORK.
REPUBLIC STEEL CORP.
118th-st. and Burley-av.

GIRLS
FOR
Factory Work
NO EXPERIENCE NECESSARY.
Kraft Cheese Co.
460 E. ILLINOIS-ST.

GIRLS AND WOMEN
We offer the best of conditions, top wages, in a 100% war plant, 3 shifts—paying bonus on 2 night shifts. Learn inspecting, assembling and machine work. Old established firm, neighborhood of Damen and Grand. Phone Seeley 7460.

GIRLS—For light factory work. No experience necessary.
Bearse Mfg. Co.
3815 Cortland-st.

GIRLS—INTELLIGENT
20 yrs. and over.
Learn to operate envelope folding and printing machinery. Earn while you learn. Permanent work. Garden City Envelope Co., 2733 W. Van Buren.

GIRLS—WOMEN
Under 45; white; for packing cosmetics; no exp. neces.; pleas. working cond.; start at 50c per hour with periodic increases; 5 day week.
Associated Distributors, 30 W. Hubbard.

GIRLS AND WOMEN
No experience necessary; we will teach you light factory work at good starting wages.
E. W. Bredemeier & Co., 1020 W. Adams.

GIRLS AND WOMEN
For export process packing; experience not necessary; 100% defense work. Acme-Wiley Corp., 457 N. Racine-av.

GIRLS—White; no exp. necessary. Pleasant working conditions. Cool, airy factory.
VIKING APPAREL MFG. CO.
711 W. LAKE-ST.

GIRLS—WOMEN
Large assembly and soldering; good pay while you learn.
Guard-It Mfg. Co., 615 N. Aberdeen.

GIRLS WANTED
to work in bindery. Steady work. Good wages while learning. Apply 1st floor 124 W. Polk-street. Miss O'Leary.

Girls for Candy Factory
No experience necessary; steady; $22 per week. 612 Orleans, 2d floor.

GIRLS AND WOMEN
With or without exper. for lite factory war work. Maid-O-Mist, 215 N. Aberdeen.

GIRLS—To do hand painting on statuary; 60 cents per hour; 48 hour week or more. Silvestri Art Mfg. Co. 710 W. Washington. Monroe 5881.

GIRLS
Clean, light fact. wk.; overtime pay; periodic increases. Brewer's, 6320 Harvard.

GIRLS [6]—WHITE.
for light factory work; good pay; overtime every week. Hyson Products, 58 E. Cullerton.

GIRLS, WOMEN—Light, pleasant factory work; perm.; no exper. neces.; good salary; excellent opportunity. 2715 Archer.

GIRLS—Light clean factory work; good oppty.; no exp. Best-Tea Bag Co. 155 N. Union

GIRLS or women—Power mach. operators and hand sewers. Chicago Clothing Co. 2650 W. Belden.

GIRLS—Pack envelopes in boxes; night work. Apply till 9 p. m., Columbia Envelope Co., 345 W. Hubbard, 5th floor.

HELP WANTED—WOMEN.

Professions and Trades.

GIRLS—WOMEN

AGE 18 TO 35 PREFERRED
WORK ON ESSENTIAL
WAR WORK

Build Equipment for Powering
RADAR

APPLY AT ONCE.
NO EXPERIENCE NECESSARY.
WE WILL TRAIN YOU.
55c PER HOUR TO START.
WITH OVERTIME YOU CAN EARN $27.78 WEEKLY TO START.
REGULAR PAY INCREASE.
LIGHT, INTERESTING WORK.
PLEASANT WORKING CONDITIONS.
PAID REST PERIODS.
REGULAR DAY AND NIGHT SHIFTS.
[Late shift hours: 3:30 p. m. to midn't.]
5c per hour bonus for late shift work.
GOOD TRANSPORTATION.
BRING BIRTH CERTIFICATE.
Webster Products
3825 W. ARMITAGE.
[2000 North—Near Crawford-av.]

GIRLS—WOMEN
No Experience Necessary
$28.60 TO START
We will train you for light work in essential war plant. Pleasant working conditions in light, airy factory; good transportation; factory lunch room with hot meals. All employees receive:

Free hospitalization insurance.
Paid rest periods.
Promotion system.
Paid vacations.
Free retirement plan.

Steady jobs; after war we will still need all help now being hired because we do not have the number of employees required for peacetime operations. Employees getting in now can be assured of a good permanent berth.
Apply 2403 W. North-av.
2D FLOOR, AFTER 9:30 A. M.

Girls for War Work
18 TO 35 YEARS
With or without experience, for training as
ASSEMBLERS,
INSPECTORS,
DRILL PRESS OPERATORS,
PUNCH PRESS OPERATORS,
MISC. FACTORY JOBS.
Day and night; 10% bonus for night; 6 day week; overtime for 6th day. Near "L," bus, and street car.
EMPLOYMENT OFFICE HOURS:
Daily, 8 a. m. to 4 p. m.
Saturday, 8 a. m. to 12 noon.
Crowe Name Plate & Mfg. Co.
EMPLOYMENT OFC.—1749 GRACE-ST.

GIRLS
Chemical-Metallurgical Laboratory Helpers
Also
Metallurgical Observers
HIGH SCHOOL GRADUATES. NO EXP. NECESSARY. VERY GOOD STARTING SALARY. PERMANENT POSITIONS AND RAPID ADVANCEMENT.
AN EXCELLENT OPPORTUNITY FOR GIRLS NOT NOW ENGAGED IN DEFENSE WORK.
REPUBLIC STEEL CORP.
118th-st. and Burley-av.

GIRLS AND WOMEN
as
Welder Learners
and
Machinist Learners
AN EXCELLENT OPPORTUNITY FOR THOSE NOT NOW ENGAGED IN DEFENSE WORK.
EXCELLENT STARTING SALARY. STEADY WORK.
REPUBLIC STEEL CORP.
118th-st. and Burley-av.

GIRLS—WOMEN
FOR MACHINE WORK
An unusual opportunity for women to do work of the most interesting character in a war plant near loop. No experience necessary. Good wages while learning with opportunity for advancement. Nice working conditions. Excellent transportation. Apply
Allied Screw Machine Co.
609 W. LAKE-ST.

GIRLS—WOMEN
18 TO 50
For drill press and light factory work in modern plant, with or without experience. Day and night shift.
HABER SCREW MACHINE PRODUCTS CO.
900 W. NORTH-AV. 2D FLOOR.

GIRLS—WOMEN
White. Lite factory.
Defense Plant.
Rapid advancement.
2414 W. 21ST-ST.

GIRLS OR WOMEN
Experienced; for soldering, assembling attachers; testers for radio. Ideal working conditions; clean, light factory; good pay for those who qualify; steady defense work.
EDWIN I. GUTHMAN CO.
15 S. THROOP

GIRLS—WOMEN
White; for sorting, wrapping, folding, and pressing; no exp. necessary; 1 block from L and street car. Work garments furnished and laundered free. Write, phone, or see Mr Vanek.
849 N. Franklin. Delaware 4080.

Hand Sewers
Clean work for middle aged women who are handy with a needle; short hours, good pay. Modern Trimming Co., 226 S. Wells, 5th floor.

HAND SEWERS—White or colored; good pay. Chicago Fur Cleaners, 1241 W 47th.

HIGH SCHOOL GIRLS
Work in 100% vital war industry. Radio. No experience necessary. Regular starting rate to learn. Your choice to work during summer vacation or steady. Clean and interesting work. Bring birth certificate. EDWIN I. GUTHMAN CO.
15 S. THROOP

Illinois Division
Bendix Aviation Corp.
505 N. Sacramento-blvd.
REQUIRES AT ONCE

Aircraft Technicians
NO EXPERIENCE NECESSARY

INTERVIEWING DAILY
Mon. thru Fri., 8 a.m.-5 p.m.
Sat., 8 a. m.-12 noon
505 N. Sacramento

Laboratory Techician
for production control work in food mfg.; 5 day week; pleasant working conditions; compensation commensurate with ability. Address C K 242, Tribune.

LABORATORY technician — Experienced; 250 bed Chicago hosp.; good salary. State salary and qualifications. Address D F 582, Tribune.

[Continued on following page.]

HELP WANTED—WOMEN.

[Continued from preceding page.]

Professions and Trades.

HERE!!!
Is the Opportunity You Have Been Looking For!

100 WOMEN

are needed daily to help produce critical war material for our armed forces.

YOU

WILL BE PAID WHILE YOU ARE BEING TRAINED AS A

Milling Machine Oper.
Grinder Operator
Shaver Operator
Drill Press Oper.
Precision Finisher
Gen'l Factory Worker

INCREASE

AFTER 30 DAYS PLUS LIBERAL INCENTIVE PAY

No Age Limit if Physically Fit.
Day or Night Work
Best Transportation
Plant Cafeteria
Many Other Important Employment Features

If you are not now making a full time contribution to the war effort, apply today.

ROCK-OLA
Manufacturing Corporation
3232 W. CHICAGO-AV.
(800 NORTH)

LADIES LEISURE Is Out for THE DURATION

APPLY NOW FOR A VITAL WAR JOB AND DO YOUR PART

PLANT LOCATED IN GOOD RESIDENTIAL AREA

GOOD TRANSPORTATION

FINE WORK. CONDITIONS

GOOD PAY WHILE LEARNING

NEW EQUIPMENT

BRING BIRTH RECORDS

THOSE AT PRESENT EMPLOYED IN WAR WORK WILL NOT BE CONSIDERED.

FOOTE BROTHERS GEAR & MACHINE CORP.

Employment Office
5219 S. Western-blvd.
OFFICE HOURS
DAILY, 8:30 A. M. TO 5 P. M.
SUNDAY, 9 A. M. TO 2 P. M.

Laundry Help, Colored
All types of work; experience not necessary; day or nite shift. Apply timekeeper's office.
Edgewater Beach Hotel
5349 SHERIDAN-RD.

LAUNDRY help—Ten laundry operators wanted at once: U. S. Naval Hospital, Great Lakes, Ill.; $117.86 per mo.; 40 hr. week, plus time and half for Saturday. Apply South gate, No. 1. Sheridan-rd., Mr. Edwards.

LAUNDRY WORKERS
Girls for general laundry work, with or without experience, any age. Angelus Laundry, 4500 N. Clark-st.

LAUNDRY SORTERS
and pen markers. Good hours and high wages; also girls to do miscellaneous work in laundry. No exp. necessary. ARCHER LAUNDRY, 3867 ARCHER-AV.

LAUNDRY PRESS OPERATOR
and other help; best wages. Garfield Park Hospital, 3821 W. Washington-blvd.

LAUNDRY feeders and folders—Shirt press operators and finishers in downtown laundry. Y. M. C. A. Laundry, 12 E. 9th-st.

LAUNDRY press operators and hand ironers. Good wages; good opportunity. Bee Hive Laundry, 2043 Van Buren.

LAUNDRY help—Short hours, 4:30 to 8:30; no exp. necessary. 925 S. California.

LAUNDRY shirt finisher—Good pay. Granville Hand Laundry, 1109 Granville.

HELP WANTED—WOMEN.

Professions and Trades.

LAUNDRY ASSISTANT, CHECKER, and wrapper; good position in shirt dept. Bee Hive Laundry, 2043 W. Van Buren.

LETTER shop needs experienced multigraph operator—Steady position. Keable Kompany, 53 W. Jackson.

Machine Power Operator
Government and commercial work; experienced; highest wages; all sections. Universal Overall, 836 W. Roosevelt.

MANICURIST—Steady or part time; very good pay. Hollycourt 9400.

MASSEUSES—Experienced; good salary. SELAN'S, 6404 S. Halsted.

MERROW Operators—Exper.; steady work; gd. pay. Tanis Products, 308 W. Erie-st.

MILLINERY INSPECTOR
PREPARERS AND HAT BLOCKERS.
EMPIRE HAT WORKS, INC.
65 E. SOUTH WATER.

MILLINER—Exp.; high grade work; selling; steady. 201 Palmer House.

NURSES—WHITE
Practical, undergrad. S. S. home for aged; 8 hrs., 6 days. Pleasant working conditions. Apply in person. 5535 Ellis-av.

NURSES OR ATTENDANTS.
White, for mental cases; private sanitarium. Call Wilmette 351 before 7 p. m.

NURSE—Pract. or aide; help care for infirm person; up town home; sal. and maint.; lovely place. Phone Hol. 7408.

NURSE—Exper. on mild mental cases; good pay and full maintenance. Apply after 9 a. m., 731 Diversey-parkway.

NURSES—Graduate, undergraduate and practical; good salary. Calumet 6166.

NURSES—R. N. and graduate; for 8 hour duty; O. B. fl. 9435 Langley. Com. 2800.

NURSES—INFANT AND PRACTICAL; good pay. Winthrop Reg., 1208 W. Granville.

OPERATORS
to make highly essential parachutes. Also for work in our civilian depts.
SINGLE DOUBLE NEEDLE AND ZIG-ZAG
Experienced Girls Can Earn
$40 WEEK AND UP
on a piece work basis. $28.60 starting guaranteed for 48 hour week. We will interview applicants every weekday, including Saturdays.
We will also teach a few inexperienced girls.
FORMFIT CO.
508 S. FRANKLIN

OPERATORS
Power Sewing Machine
FOR ESSENTIAL WORK ON PARACHUTES
A CHANCE TO PARTICIPATE DIRECTLY IN THE WAR EFFORT.
FINE WORKING CONDITIONS. CLEAN, BRIGHT UPSTAIRS SHOP. FLUORESCENT LIGHTING.
Day and Night Shifts
EMPLOYEES, DISCOUNTS ON COMPANY PRODUCTS, INCLUDING SHOES.
WILL TAKE SOME BEGINNERS FOR TRAINING. ALSO FORMER OPERATORS WHO MAY HAVE BEEN INACTIVE FOR A WHILE.
NEAR NORTH SIDE LOCATION, CONVENIENT TO L AND SURFACE.
THE SCHOLL MFG. CO., INC.
213 W. SCHILLER-ST.

OPERATORS
200 needed; experienced or inexperienced on wash dresses.
HIGH PIECE WORK RATES. WEEKLY BONUS. CHRISTMAS BONUS. VACATION WITH PAY. PLEASANT SURROUNDINGS. STEADY WORK. APPLY AT
311 N. Desplaines, 6th fl.
OR
5218 S. Wentworth-av.
H. A. SATIN & CO., INC.

OPERATORS
Power Sewing Machs.
Experienced on better grade wash dresses in a modern, daylight, airy factory under pleasant conditions. Good starting salary and bonus. Steady work all year 'round.
TABIN PICKER & CO.
4119 Belmont-av.

OPERATORS
SEWING MACHINE. EXCELLENT TRANSPORTATION FOR NORTH SIDE WORKERS; LIGHT COTTON GARMENTS; CLEAN, DAYLIGHT FACTORY; PLEASANT SUPERVISION; TOP EARNINGS; PERMANENT WORK; DAY SHIFT, 7:30 TO 4; SHORT SHIFT, 4 P. M. TO 10 P. M.; NIGHT SHIFT, 4 P. M. TO 12:30 A. M. REPORT READY FOR WORK. WILL ALSO TRAIN BEGINNERS.
E. R. MOORE CO.
932 W. DAKIN.
½ Block Sheridan L, bus, and street car.

OPERATORS.
White girls for cotton garments. Experienced girls earn high wages. Beginners earn high wages after 4 weeks. High minimum guarantee and high piece rates.
Cool, Airy Factory
Pleasant working conditions. Intelligent supervision. Saturday work if you want it at overtime rate.
Viking Apparel Mfg. Co.
711 W. Lake-st.

OPERATORS
Expd. on sewing machines.
Can earn 80c per hour.
Full or part time work.
Paid while learning.
Steady—Not defense work.
Position assured after the war.
Apply ready to work.
Wimbledon Shirt Co.
Room 878,
Merchandise Mart.

OPERATORS
SEWING MACHINE EXPERIENCE.
Night shift; 4:30 to 1 a. m.
Good pay; bonus. 100% war work.
FOX MFG. CO., 4611 N. CLARK-ST.

OPERATORS
For days; also for night shifts; 4:30 p. m. to 1 a. m.; experience on cloth or leather sewing.
2073 N. CAMPBELL.

OPERATORS.
Single needle and pinkers; laides' slips; steady work; vacation with pay; highest wages. 651 S. Wells, 6th floor.

OPERATORS—Wh. or col., exp. single needle on binding and plain sewing; day or night shift; good pay, steady work. 308 S. Green-st., 3d fl.

OPERS.—Blouses; exper.; $30 to $35 wk.; time ½ for Saturday; vacations with pay. Adrienne Blouse, 310 W. Jackson.

OPERATORS—Expd. on government field jackets; good pay, opp., perm. pos. Illinois Garment Mfg. Co., 1219 W. Van Buren.

OPERATORS—Experienced on blouses and dresses; day or night; 5:45-10 p. m. A. Frank Coubeau, 63 E. Adams.

OPERATORS—Exp. on caps; $10 per day or more; steady work. Apply 19 S. Wells, 4th floor. Fisher Mfg. Co.

OPERATORS and finishers on sport dresses—Experienced. WOLMAN & MANN, 337 S. Franklin.

Pressers and Examiners for Better Grade Wash Dresses
WOMEN AND GIRLS!
If you are interested in clean, pleasant, light factory work in a modern, daylight, airy factory under pleasant conditions, here is an opportunity. Our examining and pressing departments can use you. Experience preferable but not essential. Good starting salary and bonus.
Apply
TABIN, PICKER & CO.
4119 Belmont-av.

HELP WANTED—WOMEN.

Professions and Trades.

PACKERS and Wrappers—School supplies. Steady job. Essential industry. Beckley-Cardy Co., 1632 Indiana.

PACKERS in cooler—Scott-Peterson & Co., 4450 Armitage.

PRESSER WANTED—Middle age woman to press pants seams with steam iron machine. Yagodnik Pants Mfg. Co., 1936 W. North-av., 3rd fl.

PRESSERS—Experienced, white or colored, on Hoffman steam press machine; steady work, good salary; bonus. MARLO JUNIORS, 115 S. MARKET.

PRESS GIRL
for dry cleaning plant. Steady; good pay and good environment. Apply at 5004 Sheridan-road.

PRESSERS—EXPERIENCED.
On housecoats; steady work; good pay. R. Kaufman. 215 S. Market.

PRESS girl—Good wages. Band Box Cleaners, 880 N. Wabash.

Punch Press Operators
War work; days; steady. Start 60c hour, overtime increases.
1504 Carroll-av.

PUNCH PRESS OPERATORS
WAR WORK
DAYS
Steady with Overtime
429 W. SUPERIOR, 1ST FLR.

RADIO
100% War Work
EXPERIENCED
WIRERS SOLDERERS
Permanent Future
Chance for Advancement
$34.32 TO START
Bring Birth Certificate or Citizenship Papers
Press Wireless, Inc.
1339 Diversey Parkway

SAMPLE pasters—Experienced in pasting woolen samples. E. W. Bredemeier & Co. 1020 W. Adams.

SEAMSTRESSES
Must be exp'd on power machines. DOMESTIC LINEN SUPPLY CO., 2416 Indiana-av.

SEAMSTRESS—White; temporary; exp. on power machines; $70, plus 2 meals. ST. LUKE'S HOSPITAL, 1440 Indiana.

SEWERS
for essential industry; day shift; good pay. Superior Sleeprite Corp., 2229 S. Halsted. Monroe 1802, Mr. Connell.

SILK SHADE MAKERS
High class studio can use 6 exper. women on silk shades. Highest wages. Plaza 4741. Frederick Cooper Studio.

SINGLE needle operators—White or colored; experienced; guarantee 50c to 60c an hour. 210 W. Van Buren, 8th flr.

Splendid Opportunities for Women War Workers

Factory Conveniently Located on Northwest Side (1400 W.-2600 N.)

Intensive training and rapid advancement for qualified employees

Openings now available in the following occupations:

MACHINE OPER'TION
(AGES 18 AND OVER)
Grinding
Lathe
Milling

GENERAL FACTORY
Assembly
Bench Work
Cable Forming
Inspection
Soldering
Wiring

GENERAL OFFICE OPENINGS
(AGES 17 AND OVER)
Messengers
Junior Clerks
General Clerks
File Clerks
Statistical Clerks
Typists
Stenographers

Many desirable employee privileges.

Prompt interviews from 8 a. m. to 4:30 p. m. Monday through Saturday and Tuesday to 8 p. m.

If now on full time war work, do not apply.

For further information call at Employment Office OR PHONE MISS LUECKE BUCKINGHAM 6200

TELETYPE CORP.
Employment Office
2600 Southport-av.

SORTERS
With some exper. on dresses. Will teach. NAT. RIBBACK CO. 337 S. FRANKLIN.

SURGICAL NURSES.
CALL DIVERSEY 5700.

TECHNICIAN
University of Chicago; permanent; histology experience. 3 weeks vacation. Apply 956 E. 58th-st., room 201.

WOMEN OR GIRLS
Ages 16 to 55. Pleasant work in clean factory. Bring birth certificate. Apply
WILSON JONES CO.
3300 FRANKLIN-BLVD.

WOMEN—COLORED OR WHITE; NO EXP. NEC.; AGE 30 TO 55; STEADY WORK. LAUNDRY, 3319 FULLERTON.

WOMEN—Sausage linkers. Scott-Peterson & Co., 4450 Armitage.

HELP WANTED—WOMEN.

Professions and Trades.

WAR
Brides, Sweethearts and Mothers
WE NEED YOUR HELP TO SUPPLY YOUR SOLDIER, SAILOR OR MARINE WITH
RADAR
NO EXPER. NECESSARY
PAID REST PERIODS
NO NIGHT WORK
STARTING PAY $27.50 WEEKLY. IF YOU DON'T NEED THE CASH WE WILL PAY YOU IN WAR BONDS. WORKING HOURS 7:30 A. M. TO 4 P. M. AGE, 17 TO 40. IF YOU ARE 50 AND FEEL LIKE 40, COME IN. APPLY WITH BIRTH CERTIFICATE.
Belmont Radio Corp.
5921 DICKENS.

100% WAR WORK
Good pay. Splendid post-war possibilities. Inexperienced factory workers. Light work. Also inspectors, light assemblers, armature winders.
Bring proof of citizenship.
PIONEER GEN-E MOTOR
5841 W. Dickens

100 WOMEN AND GIRLS
18-50
for light, pleasant assembly work
Starting salary, $27.30 per week; work 45 hrs. and get paid for 52 hrs.

YOU WILL BE MAKING ESSENTIAL AIR CORPS SUPPLIES
No experience necessary
We will train you
FLYING MEN NEED YOUR HELP NOW
Plant located southwest side
Good street car service
APPLY TO MR. BICKLEY
Company Representative
9 a. m.-9 p. m. Thursday and Friday, Morrison Hotel. Bring your birth certificate and social security number.

WOMEN
Industrial Workers For War Work in Steel Plant
Around the clock operators. 48 hour week. Time and ½ for 6 days. High rates of pay. Should live south of 71st. Bring birth certificate and certificate of availability.
APPLY BET. 9 A. M.-4 P. M.
EXCEPT SUNDAY
DO NOT APPLY IF NOW EMPLOYED AT WAR WORK
Wisconsin Steel Wks.
2701 E. 106th-street
1 blk. East of Torrence-av.

WOMEN AND GIRLS
Essential War Work in Steel Plant
NO EXPERIENCE NECESSARY. BRING BIRTH CERTIFICATE AND SOCIAL SECURITY CARD.
JOSEPH T. RYERSON & SON, INC.
16th and Rockwell-sts.
APPLY AT DOOR 3.

WOMEN—18 TO 35
We have light and pleasant war production work open for women, willing to consider the contribution they can make toward the war effort. We invite applications from women whose husbands are serving in the armed forces.
Night shift 3:30 p.m.-12 p.m.
8 hours of overtime.
Central Scientific Co.
1700 IRVING PARK

WOMEN
for
FACTORY WORK
Essential Industry
Phoenix Metal Cap Co.
2444 W. 16th-st.

WOMEN UP TO 45
Openings on 3 shifts for machine operators; safe, clean, pleasant work in good surroundings; modern factory; fine cafeteria with meals at cost. Some vacancies require women who are at least 5 ft. 4 inches tall; will train. Good starting rate plus overtime; also extra bonus for second and third shifts. Apply
CHICAGO PRINTED STRING.
2320 LOGAN-BLVD.

WOMEN
FOR FACTORY WORK.
ESSENTIAL WAR INDUSTRY.
ROTATING SHIFTS.
NO EXP. NECESSARY.
STARTING RATE 60c PER HOUR.
APPLY AFTER 9 A. M.
CONTAINER CORP. OF AMERICA.
404 E. NORTH WATER-ST.

WOMEN
To do factory work in essential industry; sausage casings; exper. not necessary. Steady work.
1020 W. 36TH.

WOMEN—18 to 50. Light factory work. Essential industry; advancement. Norlipp Co., 556 W. Congress.

WOMEN—For operating milling machine war plant; good pay; 48 hour wk. Zephyr Screw Machine Prod., 3559 W. Harrison.

HELP WANTED—WOMEN.

Professions and Trades.

1,000 WOMEN WANTED AT
Western Electric

This is your opportunity to help make war equipment urgently needed by the Army and Navy. We have hundreds of openings for both inexpd. and expd. girls and women to work as assemblers, bench hands, wire women, testers, inspectors, and miscellaneous machine operators.

You will be placed at once on the work you are best suited to perform. Good starting pay and automatic increases. You will also have many opportunities to advance to higher paying positions.

We need workers at our West side and Northwest side plants. Call now at the employment office most convenient to you and let our interviewers tell you about the advantages of working for one of Chicago's oldest, largest, and best known industrial organizations.

Interviewing daily as follows:
23d-place and Cicero-av.—Sunday, 10 a. m. to 2 p. m.; Monday through Saturday, 8 a. m. to 7 p. m.

2060 N. Kolmar-av.—Daily except Sunday, 8:15 a. m. to 5 p. m.

Western Electric Co., Inc.

WOMEN
Inspectors Wanted for Defense Plant
Age 18 to 40
No Experience Necessary
Aetna Ball Bear'g Mfg.
4600 W. SCHUBERT

WOMEN
Light assembly work on war products. Louis Hanson Co. 1500 N. Kostner.

Household Help.

COUPLES—FOR ADVERTISMENTS FOR Couples see separate subheading "Couples" immed. following this subclassification.

ASST. HOUSEKEEPER AND COOK, middle-aged; near No. side. Del. 6746.

COOK—General hsewrk.; $25 week; room with private bath; suburb; 30 minutes from Loop; 3 in family; every Thurs. and every other Sun. off; references required. ADDRESS D E 389, TRIBUNE.

COOK—White, with ref.; must be excellent, to do cooking only. On Michigan estate; $30 per week. Call Haymarket 2064 for appointment. Miss Raden.

COOK—White; gen. hswk.; under 40; 3 adults; own rm., bath; lgt. ldry.; $22.50 week; references. Sheldrake 4884.

COOK—Colored; no laundry; go; $18. Atlantic 4949.

COOK—Gen'l hswk.; no laund. or 2d floor; $20. Highland Pk. 1034. Reverse Charges.

COOK-Hskpr.—Stay; No.; gd. pay to gd. help. Lak. 3295, 3500 Lake Shore, Apt. 13A.

COUPLE—Gd. wages; 3 children and fam.; suburbs; close to trans. Mr. Coleman, Haymarket 7930 or Glencoe 1976.

DOMESTIC—White; no win.; no ldry; help care 3½ yr. boy; highest sal. to right girl. Segal, 4164 Marine-dr. Bit. 7574.

DOMESTIC—Hswk.; pl. cooking; no windows; no heavy ldry. Assist care 2 yr. girl; stay; $18. Bit. 8927, ext. eves. off.

EXCELLENT
position; plain cooking; light housework; small apt.; 2 adults, 1 child; hrs. 11:30 a. m. thru dinner; 6 days; sal. $90 mo. H. Miller, Rog. Pk. 4797, 1201 Chase.

GENERAL HOUSEWORK—Good plain cook, $20 week; house on south side; 4 in family; boy 15, girl 13; 2 adults; no laundry; references. L. F. Muter, 6955 Bennett-av. Dorchester 4843.

GENERAL Housework or Cook—White; for country, near Chicago; plain cooking only; good wages; permanent; have other help. Call Miss Shaw, Central 4648.

GENERAL housework—White, $15 to start. Own room, bath, no heavy laundry. Extra evenings off. Dorchester 0583.

GENERAL housework — Maid; rooming house; good salary; go. Delaware 0528.

GENERAL HOUSEWORK—HANDELMAN, 3530 Lake Shore-dr. Div. 6651.

GEN. hswk.—Care children, take full chge.; refs. $20-$25; stay. Gelb, Ind. 3329.

GEN'L HSWK.—White or col.; stay or go.; good salary. South Shore 7686.

GEN'L. HSEWK.—Own rm., bath; stay or go; adults; no ldry; gd. wages. Dre. 6666.

GEN. hswk.—2 adults; no laun.; rm., and bath; stay or go; top sal.; ref. Bit. 3637.

GEN'L HSEWK.—No cook., personal lndry., own room; stay, $15. Briargate 4240.

GEN'L Hswk.—Must like children; no ldry. Ref. Good sal. Glencoe, 552, reverse chg.

GIRL—GENERAL WHITE
$20 to $25, depending on experience, references. Children; own room, porch, bath, radio; 2 blocks to Park-av. trains. Glencoe 166, collect.

GIRL or woman—General housework and cooking; experience unnecessary; own rm., bath, in country home. Call Barrington 123-M-2 before 10 or after 5; rev. chgs.

GIRL or woman—To help care year old child, light hsehld duties; furn. apt.; go nights; good salary. Pla. 3800, Apt. 706.

GIRL—Genl. hswk. and good cook; home nights; 2 adults; no windows, no laundry; good salary. Kedzie 7227.

GIRL—For gen'l hsewk., age 20-35, white; own r., bath. $18. S. Side. Atlantic 4143.

GIRL—Kitchen helper, small institution. Stay or go. 2637 Prairie.

GIRL—Take care of baby 4 days; no other duties. Phone Oak. 8502.

GIRL—Expd., genl. hswk., no cookg.; serve. Good references; go; $15. Jun. 1227.

GIRL—12 years or over; general housework; assist office and chldrn. Lon. 5062.

Housekeeper-Companion
for middle age woman living about 90 miles out of Chicago. One who can drive car. Pleasant surroundings. Address D F 546, Tribune.

HOUSEKEEPER—Good cook, white; $18 wk., rm. and board. 3 adults. Wel. 2900.

HOUSEKEEPER — Cooking; full charge; 2 adults; 8 room house. Call Hem. 2400.

HOUSEKPR.—STAY; ASSIST CHILDREN; 5½ DAY WK.; $18-$20. FAI. 0870.

HOUSEWORK—Reliable, mid. age woman; white; 1 day off with pay. Grace, 9123.

HOUSEWORK—White; stay; cook; no washing. $20. Phone Euclid 9176.

HOUSEWORK—2 CHILD., $18—BONUS. AUSTIN 4904.

MAID—For general housework; must be experienced. Fairfax 0067.

MAID—No Sun., no washing; plain cookg. 2 adults; room, bath. Fairfax 8762.

MAID—Go; housework and plain cooking; no ldry.; 5 day week; $15. Hyde Pk. 8547.

HELP WANTED—WOMEN.

Household Help.

MAID—2d, Negro. $23 week for competent, neat girl under 35; own room, bath; other help. References req. Call Highland Park 371; reverse charges.

MAID, 2nd—Experienced, references. Telephone Lake Forest 753 Tues. and Wed., reversing charges. On Thursday telephone Sup. 7077, Chicago, between 10 & 4 p. m.

MAID—To assist cook and general housework; white; Catholic academy, pleasant living conditions; own room and bath; ref. required. Address D E 418, Tribune.

MAID—Elderly woman, to help with hswk.; fine home, rm., bath. Ph. Mrs. Thompson, 4421 Ellis, Atl. 1577.

MAID—2d, good wages; expd.; white, for small house in Winnetka and family of 3. Call Randolph 1832, ext. 18.

MAID, 2d—White; small adult family; good wages; references required. Phone Lake Forest 453, reverse charges.

MAID—Afternoon thru dinner; go or stay; nice home; good wages. Dea. 2851.

MAID—Colored; for rooming house; good salary; no Sunday. Call Lincoln 9632.

MAID—Genl. hswk.; own rm., bath; no laundry; $22; small family. Wab. 3739.

MAID—For housework; 3 adults. Friedman, 5228 Ingleside-av. Fairfax 0795.

MAID—Middle aged; for rooming house; white; 6 days. 6358 Drexel-av.

MOTHER'S helper—Light housework; one child; good home. Ambassador 1058.

MOTHER'S helper—White or col.; stay-go; $20-$25; must like baby. Village 6483.

Nurse
One infant; private room; excellent accommodations; lovely home; good salary Mr. Lewis, State 0796.

NURSEMAID—To take care of girls, 4-5; able cook for chldn.; own rm.; no hswk.; excellent salary. Call Buckingham 1253.

NURSE—Prac.; lite hswk.; care mid. aged woman; convales.; perm.; nice home; excellent salary. Address C M 355, Tribune.

NURSEMAID—STAY. 3 YR. BOY. No hsewk, Other help. Own rm, bath, radio. $15 and bonus. Midway 4403.

NURSE—Competent; care for child 3; good wages; references req. Lake Forest 302.

NURSE—Expd.; to care for twins, 8 months. Permanent. Good salary. Dor. 8135.

WOMAN—Care for woman 76, bedridden. Full responsibility. Week days. Some housework; small apt.; family of 2. Address H 439, Tribune.

WOMAN—45 to 50, who would appreciate a good home, to help with lgt. hsewk. and cooking for 2 adults; no laundry; fair salary. Address D F 427, Tribune.

WOMAN — Capable, experienced, cook in small family and upstairs work. Lovely rm., sal. $20 to $25. Highland Park 1068.

WOMAN—Care 2 child., 2-4 yrs.; own rm., bath; good transp.; Oak Park; $20 wk. Tel. Mr. Lange, Cen. 3777.

WOMAN—Pleas. middle-aged; good pl. cook. Desir. comfortable, perm. home; 1 adult. Hyd. 0446, 9 to 12 a. m.

WOMAN—Gen. hswk.; no cookg.; no heavy ldry.; good sal.; go. 2800 Diversey.

WOMAN—To care for infant, days, for working mother. $15 wk. Del. 5919.

2 YOUNG GIRLS OR WOMAN. LITE HOUSEWORK IN COUNTRY; 2 CHILDREN, 2½ YRS.; EXCEL. JOB; GOOD SALARY. GERSTEN. DIVERSEY 1100, APT. 604.

THE TRIBUNE OFFERS SPECIAL LOW rates to persons advertising for positions. For further information stop at Want Ad office, Madison and Dearborn-streets, or in the lobby of Tribune Tower.

Couples.

Couple to handle cooking, cleaning gentleman's guest house, located beautiful countryside central Ohio. Operated in connection with farm. Plenty eggs, meat available. Take complete charge. Salary based on experience. White. Ph. Wab. 0203 for appointment.

COUPLE—To manage furnished apt. building. For information call Kildare 4266, 9 a. m.-9 p. m.

COUPLE—Experienced; references; new suburban home; private suite; $200. Call Highland Pk., 3477, collect.

HANDY man and maid—Colored; expd.; gd. salary; apt. 847 Lakeside. Edg. 1488.

COUPLE—Middle aged; sm. rmg. hse.; man do part wk.; gd. pay. 1014 N. Wells.

COUPLE—For military academy and camp. Maintenance, salary. Drexel 6737.

Clubs, Hotels, and Restaurants.

ABBOTT HALL
HOUSING AND FEEDING MIDSHIPMEN AND MEDICAL DENTAL RESERVE OFFICERS
Needs
Bus Girls
Counter Girls
Vegetable preparers and Dishwashers
FULL AND PART TIME. DAY OR EVENINGS.
Good transportation; good working conditions; good pay, plus meals.
ABBOTT HALL, 710 LAKE SHORE-DR.

Bake Shop Helpers
All around work; days; meals and uniforms furnished.
Harding's. 21 S. Wabash

BUS GIRLS—COLORED
Excellent working conditions; good salary. Eastgate Hotel, 162 E. Ontario.

BUS GIRLS—COLORED
Good salary and meals; no Sun. or hol. HARMONY CAFETERIA, 21 S. Dearborn.

BUS Girls—Colored; exp.; also fountain girl; no Sunday; highest pay in city; uniforms and meals. Larry's Grill, 230 W. Van Buren.

BUS GIRLS—Colored; experienced; neat appearing; hours 7:30-4:30; Sat. 7-3; no Sun.; $17.50 and meals. Exchange Tea Room, 327 S. Wells.

CAFETERIA HELP
Women for counter and kitchen; no experience necessary; near north side defense plant; birth certificate or second papers required; good pay. Also short hour workers wanted, north and south. Call Randolph 2668 or apply room 726, 208 S. La Salle-st.

Cafeteria Counter Girls
White; $20 and meals to start. Experience helpful but not necessary. No Sundays. Apply after 10 a. m.
ONTRA CAFETERIA
123 N. WABASH.

CASHIERS. CHECK ROOM GIRLS. WAITRESSES.
For the PREVIEW, the Loop's newest and smartest cocktail lounge. Opening at 7 W. Randolph-st. around July 16. Want expd. and capable girls; good salaries; opportunities for advancement. Apply General Office, 33 N. La Salle-st., Room 1227, 9 a. m. to 5 p. m.

CASHIER—Nights; 11 p. m.-7 a. m.; prefer one with waitress exper., but will train alert, neat, pleasant girl or woman; steady employment; well estab.; top salary. Sisters Restr. 6702 Stony Island.

CASHIER
FRONT OFFICE EXP. GOOD SALARY. Ap. Ft. Dearborn Hotel, 117 W. Van Buren

CASHIER—Also relief cashier; 2 days week, for dining rm.; 2 meals. Hyde Pk. Hotel, 1511 E. Hyde Park-blvd.

CASHIER—Hostess; Helsings, 164 N. State. See Mr. Leigh or Mr. O'Connor.

CASHIER — Experienced; nights. Little Jack's Restaurant, 3175 W. Madison.

CASHIER—Days; 6 a. m. to 1; exp.; no Sun. Wyman's Cafeteria, 721 N. Clark.

CHAMBERMAID — Michigan resort hotel; good pay; transp. Buc. 7035 mornings.

CHECKER, cafeteria — Experienced; hours 10 to 2 p. m.; 5 days a week; no Saturdays or Sundays; near the loop. Address D F 503, Tribune.

CLEANING woman — White, for 1 day; S. side apt. hotel, 5482 S. Greenwood.

Colored Maids
Good Pay, Steady Work
Pleasant Working Conditions
EDGEWATER BEACH HOTEL
Apply Housekeeping Dept.
5349 Sheridan-road

COLORED MAIDS
8 Hours—6 Days—No Apts.
CHELSEA HOTEL
920 Wilson Lon. 3000

COLORED MAID
for north side furn. apt. hotel; 6 days; 8 hrs.; salary $70 [union scale]. 612 Patterson-av. Lak. 9869.

COLORED WOMEN
Cleaning maids, pantry maids, housewoman; salary and meals. St. Luke's Hospital, 1440 Indiana-av.

COOK—Short order; morning shift. Hyde Park Hotel, 1511 E. Hyde Park-blvd.

COOK, first—Man or woman; days; good salary. Mansfield 7087.

COOKS—Steam table girl, Salad girl—No Sun. Carders, 118 N. Dearborn.

COOK—Dinners and short ord.; 5 hour day. Cass Hotel, 640 N. Wabash.

COOK, 2D—FLANDER'S TEAROOM. 7501 EXCHANGE AVENUE.

2D COOK—Good pay; No Sun. or holi. 1459 S. Morgan.

COOK—Experienced; short hours; good wages. Younker's, 1510 Hyde Park-blvd.

HELP WANTED—WOMEN.

Clubs, Hotels, and Restaurants.

COOK'S HELPER
White; to hlp. pan foods. No Sundays. Apply after 10 A. M.
ONTRA CAFETERIA
123 N. WABASH-AV.

COOK
Good Salary. Apply
The Town House. 6935 Sheridan-rd.

COOK—Colored; knowledge of home cooking; $25 week. Apply after 6 p. m. Cook's Restaurant, 1524 E. 63d-st.

COOK—2d; man or woman; 6 day week; no nights. Sun. or holiday; good pay. 1355 W. 31st-st. Laf. 7000, ext. 235.

COOK—DAYS
Good salary; pleasant working cond. JAMES ISBELLS, 1063 Bryn Mawr.

COOK—Expd.; top salary; exclusive tearoom restaurant. Phone Winnetka 4400. Hearthstone Restaurant, Winnetka, Ill.

COOK, first—Experienced for American-Jewish style cooking. No Sunday work. Good pay. 6445 S. Halsted.

COOK — Exp., for a medical fraternity; board and room; good salary. Apply 3514 W. Jackson, from 6:30-8:30 p. m.

COOK—2d, for restaurant. Hours 9 a. m. to 6 p. m., 5 day week. Apply 2346 W. Grand, 11 a. m. to 7 p. m.

COOK—Experienced; 7:30 a. m.-3 p. m. No Sundays or holidays. Sohn's Restaurant, 1731 Milwaukee-av.

COOK—Asst.; for club tearoom in loop. No Sundays or breakfast. Ph. Cen. 5589.

COMBINATION VEGETABLE AND PANTRY GIRL.
Good pay; meals; good working conditions. Apply chef, Old Heidelberg, 14 W. Randolph-st., before 2 p. m.

COUNTER WORK
Young women wanted by national organization; no experience necessary; $24 starting salary. Apply 6960 Vincennes-av.
WHITE CASTLE SYSTEM, INC.

COUNTER girls and waitresses—Good salaries and working conditions; 5½ day week; no Sunday. Fort Dearborn Grill 89 E. Wacker-drive.

COUNTER or steam table—Exc. working cond.; start $30 wk. and meals. Elliott's, 534 W. 55th.

COUNTER GIRL—EXP'D; SHORT HOURS WEISBERG. 725 ROOSEVELT-RD.

DAY CLERK
SWITCHBOARD EXPERIENCE. $100 MO. PERMANENT. CREST HOTEL, 6724 STONY ISLAND.

DAY MAIDS — COLORED. SOMERSET HOTEL, 5009 SHERIDAN.

DESK clerk—For nr. north side hotel; exp. required; good sal. Apply at Crillon Hotel. 1258 S. Michigan.

DISHWASHER [MACHINE], POTWASHER — Near N. S. hospital; salary and meals, with or without room; pleasant surroundings; convenient location. APPLY 2412 ORCHARD-ST., BSMT.

DISHWASHER AND KITCHEN HELPER. FLANDER'S TEAROOM, 7501 EXCHANGE-AVENUE.

DISHWASHER — PLEASANT WORKING CONDITIONS; SUNDAY OFF. Chicago Woman's Club, 72 E. 11th-st.

DISHWASHER—White or col., for Wisconsin resort; $20, rm., board, trans. Call Central 4444, 1 to 4 p. m.

DISHWASHERS—NO SUNDAYS. CARDER'S, 118 N. DEARBORN.

DO YOU LIVE IN HYDE PARK. Waitresses and sandwich makers for day or night work. B/G FOODS INC., 1538 E. 53D-ST.

ELEVATOR OPERATOR
Eves., 3:30 to midnite; 6 day week. Park Lane Hotel, 2842 Sheridan-road.

EVENING roll girls; white; no Sunday. Carter's, 118 North Dearborn.

FOOD CHECKER
Expd. on National Cash Register system. Gimbel's Restaurant, 30 W. Randolph.

FOOD CHECKER
Expd.; good sal. No Sundays or holidays Blackhawk Restaurant. 139 N. Wabash.

FOOD CHECKER—Experienced; north side hotel; $80 and meals or will train capable party. Address D F 392, Tribune.

Fountain Counter Girls
With or without experience, for afternoon and evening shifts; starting wage $25, plus meals and uniforms. Apply fountains, 149 West Van Buren-st.

FOUNTAIN GIRLS
$24 week; no dishes, no tables; meals and uniforms furn.; Sat. off at 3; no Sun., holidays, or nites; air cond. store. Von Hermann's Drugs, 149 W. Jackson.

FOUNTAIN GIRLS
Experienced; salary $25; good tips; pleasant working conditions; meals and uniforms furnished; or will train with pay. ADLER DRUG CO., 1620 E. 53d-st.

FOUNTAIN GIRLS (2)
Salary $110 per mo.; no tables; no dishes; meals and uniform furn.; excellent tips. Apply Lobby Drug Co., Sherman Hotel.

FOUNTAIN girl—Expd.; night work. $28 to start. Division Dearborn Drug. 1201 N. Dearborn. Delaware 3117.

FOUNTAIN girl—Experienced; 8 a. m. to 4:30; no Sundays or holidays; $24 plus meals. Maple Leaf, 53 W. Van Buren.

FOOD CHECKER—COOL KITCHEN; BEST WAGES. RICKETTS, 103 E. Chicago.

FOUNTAIN GIRLS—EXPERD.; $25 TO START. UNIFORMS FURNISHED. STEADY. OAKLAND 4300.

FOUNTAIN girl—Must be exper. $28 wk. Uniforms. Nibur Pharmacy, 2585 N. Clark.

FOUNTAIN Girl or Boy—3 or 4 nights a week. Rhodes Pharmacy, 7901 S. Rhodes.

FOUNTAIN girls—Exp.; $25; meals; tips; uniforms; bonus. 501 Diversey-av.

FOUNTAIN girls—Full or part time; good pay. 3959 Roosevelt-rd. Crawford 5540.

FOUNTAIN girls—Expd.; $25 wk. to start, meals and uniforms. 2958 W. Madison.

GIRL OR WOMAN
For dining room cafeteria counter, dishes; salary and meals, with or without room; 48 hr. wk. North Side hospital. Pleasant surroundings. Convenient location. APPLY 2412 ORCHARD-ST., BSMT.

GIRLS—WOMEN
For restaurant work; good pay, meals and uniforms furnished.
Harding's 21 S. Wabash

HOSTESSES WAITRESSES
Experienced Only
Apply Colonade Room
Edgewater Beach Hotel
5349 SHERIDAN-ROAD

HOSTESS
Must be experienced in supervision of help. Capable of taking complete charge of dining room seating 200. See Mr. Craig. Helsing's Restaurant, 55 W. Washington.

HOSTESS
Experienced; for exclusive restaurant and cocktail lounge; good salary and meals. Apply TOWN HOUSE, 6935 SHERIDAN

HOSTESS
Experience necessary; evening hours; see Miss Robinson, 520 W. Madison, Gateway Restaurants.

HOTEL MAIDS
$70 month; good working conditions; no Sundays. 1118 N. State-st.

HOTEL MAIDS—$75
Colored or white; exp.; S. S. hotel. 6220 Woodlawn. Housekeeper. Pla. 1100.

Hotel Linen Room Woman
Also maids and cleaners. Top wages paid weekly. Housekeeper, Sup. 4200.

HOTEL maid—For small residential hotel; pleasant surroundings; no Sundays or holidays. 5517 Kenmore. Lon. 1710.

HOTEL MAID—Colored; $74 mo., 6 days week. Apply manager's office, 5200 Sheridan-rd.

HOTEL Clerk—Elderly man; room; salary. Princess Hotel, 339 S. Clark-street.

Housekeeper
Thoroughly experienced; for 250 room commercial Cleveland hotel; must have excellent references; salary $150 per month plus room and meals.
JULIUS EPSTEIN
176 W. Adams Cen. 6574

HOUSEKEEPER—For loop hotel; exp. nec.; good paying pos. Call Wabash 4664. Mr. Baer.

HOUSEKEEPER—Small rmg. house, man part-time; $60 mo., apt. 6151 Kimbark.

HOUSEKEEPER—Experienced; salary and room. St. Regis Hotel, 516 N. Clark.

INSPECTRESSES
Good salary; permanent position. Pleasant working conditions.
Edgewater Beach Hotel
APPLY HOUSEKEEPER'S OFFICE.
5349 Sheridan-road

KITCHEN AND PANTRY WOMEN
BETTER PAY. BETTER HOURS. BETTER WORKING CONDITIONS. EXPERIENCE NOT NECESSARY.
Stouffer's Restaurant
156 N. WABASH.

LUNCHEON Waitress—11 to 2. Apply 148 W. Van Buren, corner of Sherman.

HELP WANTED—WOMEN.

Clubs, Hotels, and Restaurants.

MAIDS
AND CLEANING WOMEN, WHITE. If you're interested in a permanent position working with congenial, high type people, and in unusually pleasant surroundings, apply to housekeeper. GEORGIAN HOTEL. 422 Davis-st., Evanston. Greenleaf 4100.

MAIDS—CAPABLE.
Salary $77.30
FULL OR PART TIME.
PARK LANE HOTEL, 2842 Sheridan-rd.

MAIDS AND CLEANERS
SALARY, $77 to $80 per month. Apply housekeeper's office, Edgewater Beach Hotel, 5349 N. Sheridan-road.

MAID, $70
For south side hotel; permanent. 4900 Blackstone. Kenwood 9606.

MAID
Part or full time for north side furn. apt. bldg. 629 Deming. Lincoln 6234.

MAID, $70
for furnished apt. bldg.; 6 days, 8 hrs. Central 0930.

MAID AND LINEN ROOM
HELPER. Summer period. $90 month; pleasant work. Apply 956 E. 58th-st.

MAID, $70
For apt. hotel; no Sun. or holidays. 6731 JEFFERY-AV.

MAID
For North Sd. furn. apt. bldg.; sal. $70. 4536 Magnolia. Lon. 1383.

MAIDS AND CLEANERS.
6 day week; white or colored; short hrs. Sun. Apply linen rm. SOUTHMOOR HOTEL, 67TH AND STONY ISLAND.

MAID—Experience not necessary; pleasant working conditions; $65. Near all transportation; no Sundays. See Mrs. Burke, Apt. 100, 6254 Harper-av.

MAIDS—$75 month; pleasant working conditions; hours 3-11 p. m. Also day maids, $75 month. References. WACKER HOTEL, 111 W. HURON.

MAID, $70
5½ days straight; hotel. Lakeshire Hotel, 4128 Clarendon.

MAIDS—APT. HOTEL.
Good salary, 8 hrs., no Sun. or holidays. Call Bittersweet 3114.

MAID—Middle aged; white or colored; no exp.; will train; no scrubbing. Duncan Y. M. C. A., 1515 W. Monroe.

MAID—Apt. hotel exper.; good wages; no Sun. or hol. Roscoe Plaza Hotel, Roscoe and Lincoln. Apply Hskpr., Mrs. Machin.

MAIDS—APT. HOTEL.
Good salary; 8 hrs.; no Sun. or holidays. Call Bittersweet 3114.

MAIDS—Day work; white or colored; permanent jobs; $80 per month. Call housekeeper, Whitehall 4881.

MAID—DAY WORK.
Good working condition. Middle aged. Chicago Woman's Club, 72 E. 11th-st.

MAIDS colored—Expd., commercial hotel; salary $72.50 mo. Apply Mark Twain Hotel, 111 W. Division.

MAID — Colored, short hours, for small hotel; $70 mo.; no Sunday or holidays. 711 Belmont, ask for Mrs. Thompson.

MAID—White; experience not essential. Apply Miss Guernsey, 7000 South Shore Drive Hotel.

MAID—For hotel work; good pay. Apply 5046 Winthrop.

MAIDS—Whi. or col., no Sun. work; $74 mo. Graemere Hotel, 3400 W. Washington.

MAIDS—Colored; no Sunday work; good pay. Hotel Strand, 6323 Cottage Grove.

MAIDS—Col.; 8 hrs.; no Sunday or holidays; $75. 5722 Winthrop-avenue.

MAID—$70 month; no Sun. or holidays; furn. apt. 5746 Kenmore.

MAIDS—Colored; for hotel work; $70 mo. 732 Bittersweet-pl. (4100 N.). Bit. 7460.

MAID—For hotel apt. No Sundays. $75 mo. See manager. 7051 Oglesby-av.

MAID—11 TO 4.
L'Aiglon Restaurant, 22 E. Ontario.

MAIDS—$70 MONTH; NO SUNDAYS. Kenwood Hot. 4700 Kenwood. Oak. 1600.

MAIDS—Colored; $70 mo. Lakeridge Hotel, 4665 Lake Park. Drexel 7900.

MAID—Mid. aged; for rmg. hse.; short hrs., good pay. 937 Eastwood. Sun. 8629.

NEWSSTAND GIRLS
SEE MISS BITNER
FRED HARVEY
LUNCHROOM. UNION STATION.

NIGHT AUDITOR
Large North Side hotel, capable taking complete chge. Ph. Mr. West, Lon. 6000.

ONWENTSIA CLUB.
Woman to prepare vegetables and assist cooking. Mrs. Brenner, Lake Forest 120.

PANTRY GIRLS
Best wages; night work; cool kitchen. RICKETTS, 103 E. CHICAGO.

PANTRY girl—Exp. or inexp.; no Sunday; $24 a wk.; days; mls. and uniforms furn. Triangle Restaurant, 307 S. Clark-street.

PANTRY girl—White; salary $27 and meals; uniforms furnished; hours 5 to 1:30 p. m. Apply 57 W. Randolph-st.

RECORD librarian in hospital—North side; stdy. emplymt. Address C M 486, Tribune.

RELIEF clerk—Switchboard; hotel exp.; 6 day week, 8 hours. COMMONWEALTH HOTEL, LIN. 5700.

SALAD WOMEN WAITRESSES DISHWASHERS
Above openings for women, expd. and inexpd.; good hours; pleasant working conditions.
WIEBOLDT'S
Milwaukee near Ashland
Monroe and Ashland

SALAD WOMAN
If you have a flare for food—here's pleasant and remunerative work. We teach you how to prepare guests' orders. Salad and sandwich preparation especially. Full time or short hours. Opportunity for quick promotion. Apply mornings. Mr. Denny [2d floor], 174 W. Randolph.
B/G FOODS, INC.

Salad and Pantry Girls
For hospital; good salary; room, board. North Shore Health Resort. Winnetka 211.

SALAD and pantry girls—Good salaries. See Miss Olson, Gateway Cafeteria. Northwestern Station.

SANDWICH WOMEN
White, 18 to 35, some experience preferred; good starting salary; meals and uniforms furnished; no Sundays. DE MET'S, INC. 312 W. Madison.

SHORT ORDER COOK—GOOD WAGES. CALL TOWERS 2178.

SODA GIRL
Experience not necessary. Apply Edgewater Beach Hotel Drug Store. 5349 Sheridan-road.

SODA DISPENSER AND SANDWICH MAKER. FLANDER'S TEAROOM, 7501 Exchange.

STEAM table woman, griddle woman and candy girl. Meals and uniforms furnished; no Sundays; vacation and holiday pay. See Mr. Owen after 10 a. m. Cooper Cafeteria, 60 W. Washington.

SWITCHBOARD oper.—Hotel exp. 6 day wk., 8 hrs. Commonwealth Htl., Lin. 5700

SWITCHBOARD operator—For hotel work. 732 Bittersweet-pl. [4100 N.]. Bit. 7460.

TABLE GIRLS
$18; high school girls; no experience necessary; meals and uniforms; no nites or Sundays. Von Hermann's Drugs. 149 W. Jackson.

TELEPHONE operator-P. B. X.—Experienced. For afternoon and evening work. Apply manager, Hotel Aragon, 5401 Cornell.

WAITRESSES—Full time and part time; $25 week; good tips. 3135 N. California.

WAITRESSES—Exp.; no age limit; air conditioned. The Ranch, 123 E. Oak.

WAITRESSES [3]—Expd.; $27 wk., meals, unifms., tips. 6358 Irving Pk. Pal. 10077

WAITRESSES—Cafeteria; top wages. 544 S. Dearborn.

WAITRESS—Exp. 11 a. m. to 7:30 p. m. $20 and tips. Cozy Lunch, 2426 Lincoln.

WAITRESSES—Expd.; no Sundays; hours 4-12. Wheel-Inn Cafe, 6308 S. Kedzie.

WAITRESS—Experienced or not. Warren's Restaurant, 33 N. Kedzie. Nev. 7735.

WAITRESSES — Exp.; no Sunday; easy work. 157 N. Wabash.

WAITRESSES—Pleasant work; no nites or Sund.; $22 starting sal. 1259 S. Wabash.

WAITRESSES or Waiters—Good hours; no Sundays. Best Restaurant, 1152 S. Canal.

WAITRESS and general cafe work—$24 wk. Fish & Chips Cafe, 1404 E. 63d-st.

WAITRESSES—Gd. salary; air-conditioned. White Mansion, 75th and Stony Island.

WAITRESSES—Short hours; no Sat. or Sun. Good pay and tips. 510 N. Dearborn.

WAITRESSES — For the famous Helsing Restaurants. 164 N. State.

WAITRESSES—EXPER.; $30 WK. 3456 SO. HALSTED.

WAITRESS—6½ hrs.; mornings; good pay. Cass Hotel, 640 N. Wabash.

WAITRESSES—Experienced; air cond.; top wages. 4183 S. Halsted-st.

WAITRESSES—Good salary; days. Fort Dearborn Coffee Shop, 115 W. Van Buren.

WAITRESS—Steady work; good wages; no Sundays. 4804 N. Damen.

WAITRESS—Expd. $25 week and tips; 6 day week; 8 hr. day. 1653 W. Van Buren.

WAITRESS—6½ hrs.; mornings; good pay. Cass Hotel, 640 N. Wabash.

WAITRESS—Steady work; good pay. 4801 W. 63d-st.

WAITRESSES [2]—Ftn. girl. Hrs. 5 to 10 p.m. Wacker Hotel Drugs, 678 N. Clark.

WAITRESS—Experienced, 6 days, $30 wk. Columbia Restaurant, 1961 N. Western.

WAITRESSES — Approx. earnings $35 to $40 wk. 32 Madison-st., Oak Park.

WAITRESSES—WHITE OR COLORED. Must be expd. Apply 811 S. Racine.

[Continued on following page.]

HELP WANTED—WOMEN.

[Continued from preceding page.]

Clubs, Hotels, and Restaurants.

WAITRESSES
FRED HARVEY LUNCHROOM
Night Work
Hours 5 P. M.-1 A. M.
EXCEPTIONALLY GOOD EARNINGS.
UNIFORMS AND MEALS FURNISHED.
Air Conditioned
FRED HARVEY LUNCHROOM
UNION STATION

WAITRESSES
NO SUNDAY OR HOLIDAY WORK.
HALF DAY SATURDAY.
Short or Long Hours Available.
Meals and Uniforms Furnished.
Experience not required. Will train girls in good health willing to learn.
APPLY AT EITHER ADDRESS.
BOLLING'S
228 N. LA SALLE-ST., OR
RM. 225 MERCHANDISE MART.

WAITRESSES
You'll like it here! Good pay, plus pleasant working conditions. Experienced or inexperienced. Must be neat and refined. Full time or short hours. Excellent meals, attractive uniforms furnished and laundered. Apply mornings, Mr. Denny. [2d floor]. 174 W. Randolph-street.
B/G FOODS, INC.

WAITRESSES
Lunch, dinner, or long hrs. Big tips. Gd. salary. Closed Sundays. Block's Restaurant, 116 East Cermak.

WAITRESSES
Part time, 11:45 a. m. to 2 p. m. Excellent opportunity for housewives.
Madison Restaurant Co.
3950 W. Madison

WAITRESSES
White; for hospital work; South Side; $75 per month plus meals. Apply Room 310, Employment Bureau, 135 E. 11th-st.
ILLINOIS CENTRAL R. R.

Waitresses and Cashier
50c per hour; good tips. Meals and linen.
Streamliner Restaurant
722 S. DEARBORN.

WAITRESSES
EXPD. TRAY SERVICE, DAY OR NIGHT WORK. EXCELLENT MONEY-MAKING HOUSE. GIMBEL'S RESTAURANT, 30 W. RANDOLPH.

WAITRESSES
ESPECIALLY GOOD INCOME FOR NEAT APPEARING GIRLS. MEALS AND UNIFORMS FURNISHED. APPLY O'CONNELL'S, 1031 RUSH-ST.

WAITRESSES
EXCELLENT WORKING CONDITIONS. GOOD TIPS. SEE MISS REISSNER, EASTGATE HOTEL, 162 E. ONTARIO.

WAITRESSES—TOP PAY
Night or Day
Voigt's 6309 S. Halsted

WAITRESSES—Colored; exp.; steady daytime work. Long or short hrs. No Sundays. Excellent working conditions. 1 stops in bldg. Merchandise Mart Drug Store, Wells entrance. Ask for Mr. Loeb.

WAITRESS—For fountain work; no food served; air conditioned store; for afternoon and evening work. 7060 Merrill. Hyde Park 7733.

WAITRESSES
FULL OR PART TIME.
Palm Grove Inn, 56th and Outer Drive.

WAITRESS—$18 week, with meals and uniform, laundry included, in private home. Wonderful opportunity for right party. 3069 Armitage. Belmont 10554.

WAITRESSES—Experienced, for night wk. Dining rm. Top wages; good tips; uniforms furnished. Apply Interstate Restaurant, Randolph and Michigan I.C. depot.

WAITRESSES—Good hrs.; no experience nec.; 48 hrs. week; gd. salary; uniforms furnished. Apply Roma Restaurant, 9247 Commercial. Reg. 9546.

WAITRESSES [2]—Must be expd.; tray service; good pay; uniforms furn.; excell. tips; no Sundays or holidays. Mann's Rainbow Restaurant, 73 E. Lake.

WAITRESSES—Lunch or dinner or full time; good income and working conditions; no Sundays. Tracy's in Diana Court, 540 N. Michigan.

WAITRESS—Pleasant surroundings. Good pay. Commission and bonus; room and board; uniforms furnished. PARK RIDGE COUNTRY CLUB.

WAITRESSES [7]—Long or short hrs. and straight time; uniforms furn. and laund.; no Sun.; no liquor. 28 N. Dearborn.

WAITRESSES—No Sundays; good pay; good hrs.; good tips. Call Hollycourt 8771, mornings, or 6205 Broadway.

WAITRESSES.
Full or part time; uniforms furnished; 60c hr. 625 S. Wells. Webster 4963.

WAITRESSES—Experienced; good pay; uniforms furnished. CHATHAM POST 7856 Cottage Grove.

WAITRESSES—Experienced. Average salary and tips $50 week. Barney's Market Club, 741 W. Randolph.

WAITRESSES—Age 35-50; long and short hours; no Sundays; good pay; uniforms furnished. Phone Dearborn 5579.

WAITRESSES—Colored; night work. Apply Interstate Restaurant, Randolph and Michigan I. C. Depot.

WAITRESSES—Breakfast shift. Also lunch and dinner. Apply after 11 a. m. Presto Restaurant, 4752 N. Western.

WAITRESSES—Dinner and Sunday girls; gd. pay; sm. side money; no liquor. Nantucket, 10437 S. Western. Bev. 6100.

WAITRESS.
Steady; day work; top salary; hrs. 12-9. 6220 S. Halsted. Golden's Restaurant.

WAITRESSES
Mornings or evenings; $22 and big tips. Harris Restaurant, 1416 Morse-av.

WAITRESS—Good wages room and board. Bonus end of season. Call Mr. Buck, La Grange, 66.

WAITRESSES, BUS GIRLS—Light complexioned colored; no Sundays. Carder's, 118 N. Dearborn-st.

WOMEN
Pan washing work; days; $22.05 a week; $24.40 after 90 days.
Cleaning women for nights.
Also benefits worth $4 a week to you. Pleasant working conditions.
FORUM CAFETERIA
64 W. MADISON-ST.

WOMEN—COLORED
20-35 yrs.; counter waitresses in sandwich shop on south side; good pay; chance for advancement; must be exp.; meals and uniforms furnished. Apply 352 E. 51st-st.

WOMAN—Exp'd. for employing help and keeping records in large hotel; good salary. Apply rm. 348 Morrison Hotel.

WOMAN dishwasher. Also 1 cup washer—Select north side hotel; gd. pay, with meals; pleasant surroundings. Div. 6610.

WOMEN-MEN—Col.; grill counter wk.; gd. pay. 209 N. Western. Whitefront Systems.

Saleswomen.

EXTENSION—The National Catholic Monthly has opening for 3 women who want a good income. Previous selling experience unnecessary. Protected territory and leads furnished. Ad. commission. 360 N. Michigan-av., 4th floor.

GIRL—FOR PROMOTIONAL WORK WITH WHOLESALER OF MAGAZINES. SALARY AND COMM. APPLY 2D FLR., 237 E. GRAND.

SOLICITOR—Insulation, roof., and sid. Exc. opp. for right party. Draw against comm. Call 9:30 to 1:30 p. m. 3808 S. Western-avenue. Yards 9160.

OPERATE A DRESS SHOP AT HOME—No cash needed. Commission.
ADDRESS D F 511, TRIBUNE.

SELL BIRTHDAY, EVERYDAY CARDS—Big comm. Grogan Co., 30 E. Adams.

PHOTO-COUPON—New contract offer; good commission. 3819 W. Chicago.

PART time work selling pinafore aprons—Comm. Address C K 263, Tribune.

Miscellaneous.

CLEANING woman $15 week, own rm.; no exp. necessary; 35-45 yrs. old; 6 hrs. a day, 6 days a week, for hotel work. See Miss Johnson, 3120 Logan-blvd.

WOMEN—For night janitress work in Loop; white; no exp. necessary; hours 7 p. m. to 1 a. m.; no Sunday or holiday; good pay. Swigart & Co., 32 N. State.

GIRL—For dyeing department, in laboratory. Interesting and permanent work. Excellent opportunity for advancement. Rit Products Corp., 1401 W. Jackson-blvd.

NURSES' helpers for day or night work—Good salary and meals. Presbyterian Hospital, 1753 W. Congress.

WOMEN—Over 40, married for light packing defense plant. Apply 1724 Walnut st.

BOYS AND GIRLS—Strong, over 16—to learn. 7247 S. Racine.

FACTORY help—$27 to start. Star Hat & Cap Co., 4053 W. Roosevelt. Law. 4864.

GIRLS—No experience necessary. J. B. Carroll Co., 319 North Albany-avenue.

DENTAL technician to work in dental laboratory. Apply 162 N. State, Rm. 907.

CHECK ROOM GIRL—Short hours. Call evenings. 757 E. 79th-street.

HELP WANTED—WOMEN.

Miscellaneous.

BUILDERS OF THE DIESEL-ELECTRIC STREAMLINERS HAVE IMMEDIATE OPENINGS FOR:
Female Stenographers
Typists
File Clerks
ALSO
Male Clerks
Apply at the employment office, 8 a. m. to 8 p. m. daily except Sundays; 8 a. m. to 5 p. m. on Saturday.
Our centralized transportation office will assist you in solving your transportation problem.
Workers now in war industry need not apply.
Take Bluebird or Chicago-West Towns bus to the plant.
ELECTRO-MOTIVE DIVISION
GENERAL MOTORS CORP.
"HOME OF THE STREAMLINERS"
La Grange, Ill.

Girls and Women
for
NIGHT WORK
4 p. m. to Midnight
Midnight to 8 a. m.
Vacation Jobs
For High School Girls
Steady Employment
in the bindery for those who wish it with three guaranteed increases by end of the first year. Also several jobs in cafeteria work.
No experience necessary.
We train you. Good pay, with opportunity for bonus. Night rates are 10% higher than day rates.
Apply Monday through Friday, 8:30 a. m. to 4 p. m.
R. R. Donnelley & Sons Company
2117 Calumet-avenue

OPPORTUNITY
for
OLDER WOMEN
Age 35 to 50
If you are strong and husky, capable of replacing a man at clean work handling paper, magazines, and catalogues, we will pay you a man's wage.
R. R. Donnelley & Sons Company
2117 Calumet-avenue
Office open from 8 a. m. to 4:30 p. m. Monday thru Friday.

GIRLS—WOMEN
AGE 18 TO 35
No Experience Necessary
To Help Wrap and Pack Candy Bars for Our Armed Forces
Short Hours
8:30 p. m. to 12:30 a. m.
Steady Work—Good Pay
No tel. telephone calls, come in for personal interview.
Employment office open daily, 8:30 a. m. to 4 p. m., except Saturday. Tuesday & Wednesday eves. until 8.
SCHUTTER Candy Co.
1013 N. CICERO-AV.

Associated Research, Inc.
wants women for assembly work in the building of small electrical instruments; good pay while learning; excellent profit sharing plan and free hospitalization. Apply 715 [illegible], 2d floor, 1 block West of Halsted on Jackson-blvd.

10 SALESLADIES
Exp. not nec.; to represent Locks Laboratories. Liberal sal. plus com. Travel expenses pd. Locks Laboratories, 180 N. Wacker.

GIRLS 17 OR OVER
If you like light, clean factory work handling paper, you will enjoy working here; good starting pay, plus bonuses; steady; no experience necessary; fine trans. Friendly associates. Index Sales Corp., 328 S. Jefferson.

Girls
No exp. necessary; we will train you to operate the multigraph, printing press. Opening also available in film filing section. Uniform Printing and Supply, 351 W. Chicago-av.

LIQUOR BOTTLERS
Experience not essential; age 18 to 35; day work; good wages. Apply Mr. Donahue, Carter Distilling Co., 17 N. Pulaski.

Night Cleaners White
Cleaning office; exper. not necessary. SUPERIOR 5285. MR. JENNINGS.

CLEANING WOMEN
Good salary, plus meals.
Blackhawk Restaurant, 139 N. Wabash.

WOMEN—GIRLS.
White or colored.
Steady or part time work. Day or night shift. No exp. nec. 4310 Shields-avenue.

WANTED—Women for 8 hrs. work on Saturdays folding boxes and inserting. 8-4:30. Wm. Cooper & Nephews, 1909 N. Clifton. Lin. 8464.

ELEVATOR OPERATORS
Apply 111 N. Canal
Ask for Mr. Powell

MIDDLE aged women—Reliable; as elevator operators; exp. not necessary. Plaza Hotel, 1553 N. Clark.

WOMEN—Colored or white; to do general work; essential industry; good pay. 5409 W. Lake-st.

SEAMSTRESS—Part time.
L'Aiglon Restaurant, 22 E. Ontario.

CHECK GIRL—Sundays only; hours 9 to 4. Webb's Restaurant, 339 La Salle.

WOMAN—50-55; care for small apt. bldg.; exch. for apt.; sm. sal.; 5508 Everett.

CLEANING women—5 to 11 p. m.
St. Clair Office Bldg., 154 E. Erie.

HELP WANTED—WOMEN.

Miscellaneous.

GIRLS
OVER 18 YEARS OF AGE
Usherettes wanted for Chicago's smartest theater. Ideal working conditions. Good starting salary with automatic advancements.
NO EXPERIENCE NECESSARY.
Today Newsreel Theater
MADISON AT DEARBORN.

50—Colored Girls—50
For Essential War Work
Here is a chance for you to do essential work NOW and also insure yourself of a good job after the war. Hours 7:30 a. m. to 4 p. m., or 4 p. m. to 12:30 a. m. Union pay to start. Vacations with pay. Half block from Bryn Mawr L station. Edgewater Laundry, 5541 Broadway.

Nurses' Registries.

WOMAN PHYSICIAN, INDUS., CHGO. $400
ANESTHETIST, CHGO. HOSPITAL $200
Med secy., $175 start; receptionist, $120
Travel pos., med. .... $150+exp.
Indus. nurses, $165; supervisors, $150 up
Gen. duty R. N.'s, $135; nurses' aids, $100
Hse. mother, $65 b.r.; matron, ind., $140
Attractive positions for all medical help.
SHAY, 1008 N. RUSH. DEL. 7400.

TRADE SCHOOLS—WOMEN.

NEW JOBS OPEN
RADIO BROADCASTING—SUMMER COURSES. Announcing, acting, script writing, etc. Speed-up courses. DAY or EVE. Phone WAB. 6762 or write or call COLUMBIA COLLEGE.
Fine Arts Bldg., Michigan near Congress.

LEARN NURSING at HOME
spare time: 6 months' actual hospital practice [optional]. Earn while learning. No H. S. req. Age 17-55. Low tuition. Post-Graduate Hospital School of Nursing, Dept. T, 160 N. Wacker. Dea. 0205.

CHICAGO COMMERCIAL COLLEGE.
Compt'mtry, $35, Complete
All Branches Business Training.
Send for Free Catalog. Lowest Rates.
127 N. DEARBORN. FRA. 4803.

Chicago Business College
SPEEDWRITING; COMPTOMETRY; STENOGRAPHY; SWITCHBD.; FILING; BOOKKEEPING. CATALOG FREE.
Walter D. Harris, B. S., M. A., President.
190 N. State. Est. 1887. Fra. 4122.

A MODEL'S CAREER will pay you well. Complete Training $25
VOGUE, 30 W. Washington. DEA. 1462.

ATTRACTIVE GIRLS TO LEARN FASHION MODELING—APPLY VERA JANE STUDIO, 64 E. JACKSON. Wab. 9332.

SELAN'S BEAUTY SCHOOLS.
South—6404 Halsted-st. Nor. 2500.
North—4066 Milwaukee-av. Ave. 3200.

LEARN BEAUTY CULTURE—ONLY $65. HEIM BEAUTY SCHOOL, 6 E. LAKE.

LEARN good paying trades—Beauty Culture or Barbering. MOLER'S, 177 N. State.

SWITCHBRD. Recept. 9 da. All ages placed. Sch. Field's Annex, 24 N. Wabash. Cen. 6646.

E. BURNHAM Beauty Schl.—Estab. 72 yrs. 140 N. State. Day or eve. Ran. 3355.

MARINELLO SYSTEM of Beauty Culture. GERTRUDE HALE School, 162 N. State.

DRESSMAKING—MILLINERY SCHOOLS.

DESIGN, Dressmaking, Millinery—Day-eves. Wab. 9075. Master College, 400 S. State.

RENE SCHOOL—Design, dressmaking, millinery; day-eve. 3419 Chicago. Van B. 0933.

SITUATIONS WANTED—MEN.

Stores and Offices.

COLL. grad., 22 yrs. old, draft def.; exp. in office proc., degree in finance, knowledge of acctg., seeks pos. in well estab. firm with good post-war future. Address K 134, Tribune.

CPA—Offers monthly audit and general tax service; reasonable rates. Andover 2229.

MAN, 49, experienced office clerk and typist, desires work offering post-war future. Address K 137, Tribune.

OWNER of radio, elect., sport. goods bus. for past 22 yrs. desires per. con. Allied lines preferred but not essential. Broad exp. acct., costs, sales service, some mfg.; excel. health; draft exempt; married; 2 children in service; free to travel. Address K 130, Tribune.

Executives and Managers.

COMPTROLLER—CPA, 48. Expd. mfg. costs, govt. contracts, systems, statements, finance, budgets, aircraft. $12,000. Address H O 25, Tribune.

CONTROLLER-TREAS., now emp. as Div. Controller, desires pos. in essential ind. offering post-war possibilities; U. grad.; age 40; 16 yrs. in all phases of pub. and ind. acctg. Present salary $8,000. Address H O 48, Tribune.

PURCH. AGT. AND EXPEDITER—Fam. all mchy. and operations. Expd. in subcontracting. Address K 207, Tribune.

RADIO MANUFACTURERS.
Available after Aug. 15, Purchasing Agent with broad experience in procurement of components for radio and Radar equipment. Draft exempt.
ADDRESS H O 47, TRIBUNE.

SHIP., Rec. Mgr.—Stock, 12 yrs.' exp.; full chge. 2 yrs. Frt. solic. exp. 4-H. Arm. 0783

Professions and Trades.

CAPABLE single man, 33, desires part time work; neat, clean worker; prefer beauty shop. Address K 138, Tribune.

CARPENTER—Day or contract; insured; city-wide. Erickson, Mohawk 5579.

CHIEF tool engineer and designer—Available now. Address K 63, Tribune.

PAINTER—Will plastic paint the outside of homes for exhibit purposes at special price; easy terms. Franklin 7100, day or night and Sundays.

PAINT, decorate—Rel. serv.; exterior-interior; defense or priv. Normal 1381.

PLASTERING, patching, brick and cement work; city-wide. Erickson, Moh. 5577.

PRODUCTION CONTROL MAN.
Aviation engine prod. line exp.; college education and training; draft 4-H; 1 child. Address K 281, Tribune.

SMALL arms expert desires employment; 15 yrs.' experience; military, foreign, commercial weapons; instruction, inspection, maintenance. Phone Mr. Myers. Grovehill 4552.

TRUCK driver—Exp.; know city; 38; mar.; 2 child.; 6 ft., 200 lbs.; reli. Aus. 9358.

TUCKPOINTING, cleaning, calking, cement work—City-wide. Erickson. Moh. 5577.

Butlers, Chauff'rs, Housemen, Etc.

JAP.—Excellent cook, butler and valet; would like position in good family; best refs. Address K 123, Tribune.

LICENSED chauf., butler, hsemn., gard.—Call bet. 9-6; wages $35, board. Buc. 8832.

Clubs, Hotels, and Restaurants.

CHEF—1st class refs.; hotel or club; full charge; good percentage. Plaza 8191.

CHEF-Cook—Very tasty; bus. builder. Day work. City. Graceland 4191.

MANAGER—Club, hotel or apt.; lake front; 25 yrs. experience resorts, hotels, clubs. Morrison Hotel, Room 2037, or after Fri., Box 502, Radford, Va. P. Hassell.

Salesmen.

Miscellaneous.

DRAFT exempt—Energetic young man anxious to be associated with reliable firm in permanent position. Start on notice. Address K 81, Tribune.

ART student—To work in small family; prefer nr. Chi. Art Institute; gd. refs. Address H 438, Tribune.

YNG. man—Strong, intelligent, wants resp. pos.; anything that pays $50 or over; can drive; ref. Address A B 418, Tribune.

CAPABLE man—37, 3-A, wants eve. work 6 to 12. Address H 436, Tribune.

SITUATIONS WANTED—WOMEN.

Stores and Offices.

ACCOUNTANT-Bookkeeper-Stenographer — Experienced; full charge. Columbus 6449.

BKKPR.—Jr. Accountant; prefer small office. Address K 266, Tribune.

SECY.-steno.—Exp., effic., neat, rapid; $150 mo. Address K 73, Tribune.

SECY.-steno.—A-1; exp.; exc. ref.; sm. lp. off. pref. Whi. 4380, Rm. 759, Thur. a.m.

STATISTICAL typist—Fast, accurate; temp. No Sat. Address K 151, Tribune.

STENO—Spanish, recently from Cen Amer., wishes Chicago connection. Lin. 5292.

STENO.—Just completed refresher course; exc. exp.; refs. Address K 126, Tribune.

TYPING or mail order work done at home—Rapid, capable lge. volume. She. 4133.

TYPIST-Receptionist—Expd. young university grad.; part time only. Hay. 1149.

Executives and Managers.

WOMAN—Excel. backgrd.; in sales prom., contact, office. Address K 80, Tribune.

OFFICE MGR.—Secy., bkkpr.; exp. all off. detail. Address K 77, Tribune.

Professions and Trades.

NURSE-secy. des. pos. req. both skills—Intel., attractive, cap. assuming responsibility. Address H 442, Tribune.

NURSES—TRAINED, PRAC. FURN.; 12 or 20 hours. Winthrop Reg., She. 3900.

Household Help.

A1 PRACTICAL nurse, companion, and hskpr. to aged or infirm; 1 or 2 people. Furnish gd. references. Hyde Park 0632.

COOK—A-1, col.; no housework or laundry; go; best ref.; $25. Drexel 1587.

DAY work—Expd. laundress, and cleaning by day. Colored. Wentworth 0746.

EMPL. lady exch. eve. wk. for rm., bd.; N. W. or N. Address J 60, Tribune.

GIRL, employed, to assist child a few evenings, in exch. for rm. and bd. Hum. 7597.

HOUSEKPR.—For emp. cple. or sm. adult fam.; mid. age.; no ldry. or win.; A-1 ref.; exp. cook. Address A B 477, Tribune.

HSKPR.—Refined home, 1 or 2 adults good cook. Address J 62, Tribune.

LAUNDRY OR CLEANING—NO WINDOWS $6 PER DAY. KENWOOD 0397.

PRACTICAL nurse—Infants, exp.; good refs. Address K 264, Tribune.

PRAC. nurse—Light hshd. duties; elderly pref.; exp.; best ref. Oakland 4500.

Couples.

COUPLE—Jap.-American. Age 27-24. Want room and board in a priv. home. Wife exp. cook and maid. Chgo. refs. Reas. wage. Husband to work out. Would like place in Chgo. Address H 433, Tribune.

SITUATIONS WANTED—WOMEN.

Couples.

COUPLE—Japanese; cook, maid; long exp.; pref. city apt.; refs. Address K 75, Tribune.

Clubs, Hotels, and Restaurants.

COOK—A1, col.; best refs.; club, rest., or private family; go. Atlantic 3712.

Miscellaneous.

NURSE—Hosp. exp.; care elderly invalid patient; $35 week. Div. 9704, Apt. 17

PRACT. nurse—Comp.; infant care; exp.; no cooking. Address K 129, Tribune.

Employment Agencies.

CLEANING, laundry—Fast; $4-$5, carfare. Evelyn's Placement Service. Ken. 8085.

MUSICAL INSTRUMENTS.

Pianos and Players.

—WE HAVE SEVERAL USED—
GRAND PIANOS
TAKEN IN TRADE ON OUR NEW KIMBALL ARTIST GRAND PIANOS TO CLOSE OUT AT ONCE.
WILL SELL AS LOW AS $395 UP.
EASY TERMS.
W. W. KIMBALL CO., 308 S. WABASH.

HIGHEST CASH PRICES
PAID FOR YOUR GRANDS, UPRIGHTS, SPINETS.
SIMONSON PIANO CO.
WEST SIDE. MERRIMAC 4026.
SOUTH SIDE. PLAZA 6288.
NORTH SIDE. EDGEWATER 6900.

DON'T GIVE
YOUR PIANO AWAY.
CHICAGO PIANO EXCHANGE.
Top prices for grands, small uprights, spinets; any condition. Keystone 2221.

GOOD used piano—$35; terms, $1.50 a wk. The smallest standard size piano keyboard. Full 88 note. Fireproof Private Piano Warehouse, No. 3, corner S. Ashland and 39th-st. Open till 9 p. m.

18 FINE grands, including Steinway, Mason & Hamlin, Baldwin, Vose, will be sold at bargain prices. NORTH SHORE PIANO MART, 6230 Broadway.

WE NOW HAVE the newly styled factory rebuilt spinet type pianos; $245, terms; full factory guarantee.
GULBRANSEN CO. 816 N. Kedzie.

WANTED — FOR OUT OF TOWN SHIPMENT — 300 PIANOS.
Grands, uprights, spinets, midgets. Will pay top market prices. Key. 2489.

SMALL GRAND—Like new; want reliable party to take over small monthly paymt. See MR. RUSSELL, credit mgr. Wab. 6900. BALDWIN PIANO CO., 323 S. Wabash.

USED GRANDS—Chickering, Baldwin, and other fine makes, $250 to $450. Tms. WYMAN'S, Republic Bldg., 209 S. State.

STEINWAY, Baldwin, Mason, Hamlin, Kimball grand pianos. Also spinets. Terms. Victor Storage Whse., 4809 Lake.

WANTED—500 PIANOS.
Small uprights, grands, spinets; any cond. Highest prices paid. Van Buren 8100.

CHASE BROS. GRAND—Home size; modern design; like new; fine value.
CABLE'S, 228 S. Wabash. Op. Mon. eve.

WANTED—Spinets, apt. uprights, baby grands; all in perfect condition; highest cash. Dan Dubin, 6709 N. Lakewood.

WANTED—200 PIANOS.
Grands, spinets, uprights. Will pay highest market price. Juniper 1505.

UPRIGHTS, grands and spinets wanted—Highest price paid. WENTWORTH 8724.

MUST SELL 12 grand pianos—$195 up; popular makes. 6512 N. Clark.

WANTED—Good grand from private party spot cash. Aberdeen 7805.

WANTED—Used Grand or Spinet piano from priv. party for cash. Austin 4927.

SACRIFICE—Baldwin Grand; like new. Also Steinway Upright. 6242 W. Grand.

WILL PAY SPOT CASH FOR USED SPINNETS. PHONE EDGEWATER 3626.

BABY grand piano—Good as new. Lakeview 2407; evenings. Mrs. D. Johnson.

FOR sale—Everett piano, in fine cond. Will sell reas. to priv. party. Atl. 3080.

BALDWIN-Howard midget upright—Full keybd., like new. Ace. 3147 Lawrence-av.

WANTED—Grand pianos, spinets, uprights. Highest cash prices paid. But. 3700.

SACRIFICE—Apt. size grand, $175; also used spinet piano. 5416 North-av.

SACRIFICE Steinway Baby Grand—Like new; A-1 condition. Sheldrake 8414.

Accordions.

$595 SCANDELLI, 3 sw.; like new; sac.; 120 BASS ACCORDION, $65. 754 N. Damen. Seeley 6270.

ACCORDION WANTED—FROM PRIVATE PARTY. Will pay cash. SEELEY 8475

CASH FOR YOUR ACCORDION.
218 S. Wabash, 3d flr. Harrison 7707.

Phonographs and Recorders.

$250 VICTROLA.
PROSPECT 3384.

Wind, String, Etc.

CORONETS, trmpts, new gold lac. $25-$35. Guitars $20-$25-$35. 914 S. Maxwell-st.

WILL buy used Chromatic Hohner harmonica; any cond. Call Key. 8897 eve.

SAXOPHONE—Conn E flat alto; $70. Chesapeake 4337 after 5 p. m.

JEWELRY, DIAMONDS, OLD GOLD, ETC.

$1,000,000
In Diamonds Wanted
CASH PAID IMMEDIATELY
AMERICA'S LARGEST BUYERS
of diamonds from individuals, banks, estates, trusts. No deal too large, too small.
FOR HIGHEST PRICES
AND GUARANTEED SAFETY
BRING YOUR DIAMONDS TO US.
WE ALSO BUY
OLD GOLD AND PAWN TICKETS.
Member Chicago Assn. of Commerce.
AMERICAN
DIAMOND SYNDICATE
37 South Wabash-av.
CORNER MONROE. 3D FLOOR.

CASH FOR DIAMONDS
DUE TO OUR TREMENDOUS SALES OUTLET, WE NEED DIAMONDS AND WILL PAY TOP PRICES FOR THEM. TOP PRICES FOR YOUR OLD GOLD
FULL VALUE PAID FOR PAWN TICKETS
WE ARE NOT THE LARGEST DEALERS IN AMERICA, BUT WE GUARANTEE TO PAY THE MOST SATISFACTORY PRICES. SEE US BEFORE YOU SELL.
CASH IMMEDIATELY
U. S. Diamond Syndicate
5 N. Wabash-av., Rm. 800
5 NORTH WABASH BLDG.

OUT OF PAWN
"Split second" watches; horse timers; men's and ladies' chronographs, and waterproof watches; 100 sorority and fraternity pins set with diamonds, pearls, and opals; movie and still cameras, opera and field glasses, binoculars, and radios; 100 ladies' fur coats; also capes, scarfs, and jackets from $25 up. Large stock of all Emblem goods. High value Mink coat, $500. Large assortment of silverware.
THE U. S. LOAN BANK.
10 N. Clark-st. 6th Floor.

SELL YOUR DIAMONDS OR DIAMOND JEWELRY TO ONE OF CHICAGO'S oldest jewelers. There exists right now an unexcelled opportunity to take full advantage of today's high market in converting your diamonds into cash. The Olsen & Ebann reputation assures you prompt, accurate appraisal and high prices. Olsen & Ebann Jewelry Co., 209 S. State, 4th floor, Republic Bldg., Har. 1006.

HIGHEST PRICES PAID FOR DIAMONDS, watches, old gold, etc. Romack Dia. Exch., 7 W. MADISON, AT STATE, ROOM 501.

FULL value pd. for pawn tickets, diamonds, old gold, watches. Don't sell for less. Ginsburg, 527 W. Madison. State 7095.

ILL. Diamond and Jewelry Syndicate pays best prices for diamonds, old gold, pawn tickets, etc. Dea. 6711, R. 812, 5 S. Wabash

I PAY HIGHEST PRICES FOR GOLD, DIAMONDS, JEWELRY, WATCHES. LLOYD J. BUTLER, 133 N. CLARK-ST.

HIGHEST cash prices for your jewelry. JEWEL JEWELERS, 76 W. RANDOLPH.

1.48 CT. DIAMOND in gent's mountg. $135. Levinson's Loan Bank, 739 N. Clark-st.

CAMERAS AND OPTICAL GOODS.

FOR sale—4x5 Speed Graphic, like new; Pack adapter; Kalart flash syncronizer; 12 film holders; 5 cases 5x7 Pan films. Guaranteed. Best offer gets them. Address H O 5, Tribune.

BASS PAYS MOST CASH
for any projector, camera, or lens. Call, write, or phone State 7410.
BASS CAMERA CO., 179 W. MADISON.

CASH FOR YOUR CAMERA—EQUIPMENT. We buy-trade. Op. Tu., Th., Sat., 9; Sun. 5. Bolotin Camera, 729 Roosevelt. Can. 2112.

SPOT CASH FOR YOUR CAMERA.
CHICAGO CAMERA CO., 2324 S. Michigan

HORSES, HARNESS, AND WAGONS.

2 PALOMINO stallions, 1 spotted stallion, 1 thorobred stallion, 8 spotted horses, 3 sorrels, 2 blacks, 2 western sadd., 2 Eng sadd.—RIVER GROVE 588.

3—1 HORSE milk wagons for sale; 3 sets single harness; 1 yr. old. Schmal's Dairy, Crown Point, Ind.

3 AND 5 GAITED show, pleasure horses—Spots, Palominos; lowest prices. Gene Harris, 2223 N. Cleveland. Lincoln 7007.

DANCING SCHOOLS.

SPECIALIZE IN BEGINNERS.
Lea's Studios, 1041 E. 63d. Hyde Park 1113, 1661 E. 79th-st. South Shore 5171.

WE TEACH yng. and old to relax, dance. Private, $1.25; Class Mon. 8 p. m., 50c. H. Anderson, 155 N. Clark, 738 Sheridan.

LEARN TO DANCE CORRECTLY—$1 les. Sunny Carroll, 4751 N. Western. Lon. 7975

3361 MADISON—Waltz, fox tr., rhum., etc. $1 priv. les.; 7, $5. No ap. nec. Alvina's.

TO RENT—ROOMS—SOUTH.

CRANDON, 8226—Room in private family; bungalow; beau. furnished. Regent 6487.

ELLIS, 6418—Nicely furnd., clean, breezy, sleeping rms.; r. water; $3.50 and up.

FIFTY-EIGHTH-ST., 1053 — 2-3-4 rooms; $8.50, inc. gas, refg., lgt.; newly dec.; ad.

HARPER, 5010—Attr. furn. room, running water; $6 week, with bath. Drexel 4600.

KENWOOD, 6347, 3d—Dble. rm.; twin beds. Pri. bth.; also sgle.; L, surf., I. C.; men.

LAKE PARK, S., 4316—Lake Side Apts.—Front sleeping room, $3.50. All transp.

LAKE PARK-AV., 4739—Lge. front room; ½ block I. C., surface lines; priv. fam.

SAGINAW, 7611—Light, pleas. rm.; ½ blk. I. C.; all tr.; nr. lake; $3.50. Sou. Sh 1656.

UNIVERSITY, 6159—Front, light, well furn.; maid serv.; other reas. Off. bell.

WOODLAWN, 6103, 2-W—Large, lite frt. rm.; suit. 1 or 2; all trans.; pri. Fai. 9018

EXCEPTIONAL— Attractively furnished; all conv.; lge. fr. rm. for two. Pla. 6879.

60TH-ST., 315 W. [Princeton]—1 rm. furn. or hskpg.; $4-$6 wk.; hm. lk.; gd. trans.

TO RENT—ROOMS—SOUTHWEST.

RICHMOND, 6525 S.—Attr. rm. adj. bath; priv. entr.; suit. 1-2; gd. tr. Rep. 3085.

TO RENT—ROOMS—NORTH.

ARLINGTON, 518—Pl. apt., nr. Clark, nicely furn. bright rm; 2 in family. 1 or 2.

BANKS, 48 E.—Eng. bsmt. studio apt., 2 bdrs.; suit. 4; lg. stu. r.; pri. b. Del. 4613.

BELMONT, 533, 2d—Nr. Dr.; frt. rm.; cln., quiet. Kit. privs.; bus at door. Voss.

BROADWAY, 4643—LGE. SGL. RM., $3. Gent. pref. Sunny. 6432. "L" bus, surf.

CHASE, 1609—LARGE FRONT ROOM. Nr. lake; 25 min. loop. Rogers Pk. 4913.

CLARENDON, N., 4040—2 ROOM APT. Nicely furn.; gd. trans. Adlts. Div. 9304.

CLARK, 606 N.—Newly decorated and exterminated, $2.50 and up. Del. 5019.

ERIE, W., 26—Erie House; guest house for bus. girls; sgl.-dbl. rms.; walk loop.

KENMORE, 4878—Large, airy, well furn. rm.; suit. for 2. Kitch. priv. All transp. Priv. home. Call after 6:30, Sun. 0825.

KENMORE, 4727—Clean rms.; well furn.; run. wat.; best tr.; maid serv.; $3.50 up.

LELAND, 947—At Sheridan; clean, cool rms.; nr. lake; new furn. $4 and up.

MICHIGAN, N., 677—2 dbl. rms., kit. and bath, suit. 2-3 girls; walk loop. Whi. 7476.

PINE GROVE, 2725—Pleasant rm.; adj. bath; nr. park; good transp.; adult family. Diversey 6778.

PINE Grove-av., 2717—Lge. slpg. rms.; clean, cool; run w.; lg. clos.; gd. beds; $5.

ROSEDALE, 1315—Attr. rm.; adult family; man pref.; all trans.; reason. Edg. 7248.

SHERIDAN-RD., 4131—Only $3 wk.; full hotel service. 231 Coil mattress.

SHERIDAN, 7409—Cong. home for particular peo.; sgl. rm., $4; shw.; bus, L exp.

SUNNYSIDE, 1215 [4500 N.]—Beau. rm.; att. frn.; pri. fam.; all t.; reas. Ard. 4179.

WELLINGTON, 528 [3000 N.]—Cool, gu. r., nr. ba., shw.; nr. Linc. pk. bch.; $5 wk.

WILSON, 815—New. dec., nicely furn. Best trans. Maid serv. $3.50 wk. Also hsk. rs.

LARGE modern lovely room—Private home for reliable bus. man. Phone Wel. 3854.

NEAR NO. SIDE—LGE. STUDIO ROOM; PRIV. BATH; $75 MO. DEL. 8180.

SUN. studio r. for bus. girl; priv. b.; $27.50. Charmaine Apts., 4737 N. Hermitage.

Hotel Rooms.

BERKSHIRE HOTEL, 15 E. Ohio-st. Comfortable rms.; priv. bath, showers; reas. rates; walking distance to loop.

WINDSOR, 828—Wyndon Hotel. $1 a day. $4.50 wk.; 24 hr. serv.; ex. tr. Sun. 9626.

WOODLAWN, S., 6535—GLENWOOD HOTEL. Clean, airy rms., adj. baths. $4 wk.

TO RENT—ROOMS—NORTHWEST.

HUMBOLDT-blvd., 1717 N.—Newly furn. & dec.; exc. trans. and service.

PARKSIDE, N., 3012—Lge. rm. for 1 or 2 emp. persons; shower; 2d flr. Berk. 7048.

IRVING PARK Y. M. C. A.
4251 Irving Park-road. Pen. 1400.
Nicely furn. rms.; cafeteria; free parkg.

TO RENT—ROOMS—WEST.

HAMLIN, N., 346—Nice lgt. slpg. rm.; run. water; opp. Garfield Pk.; Hamlin express

LIVE AT SEARS Y. M. C. A.
Attractive rooms; comfortable beds; moderate price; 24 hr. service; L and surf.
820 S. KEDZIE. NEVADA 3800.

Hotel Rooms.

$7.50 Weekly—$2.25 Daily
Newly dec. outsd. rms., tub or shwr.
ALCAZAR HOTEL
3000 W. WASHINGTON-BLVD.

TO RENT—HOUSEKEEPING ROOMS.

South Side.

BLACKSTONE, 4958—New. dec.; 1-4 rms.; refrig.; well furn.; exc. trans.; $6-$12.

DORCHESTER, 6227-6452—1, 2, 3 rm. kit.; shower; refrig.; perf. trans.; adults.

DORCHESTER, 5222 [Hyde Park]—Attr. sgl.; run. water and gas; $5; clean, quiet.

DREXEL, 6035—2 room apartment; quiet; refrigerator; adults. Plaza 9810.

DREXEL, 4743—1-3 rm. kit. apts.; bath adj.; $30-$40 mo.; cr. pk.; bus at dr.; adlts.

DREXEL, 6358—2-3 rms.; outside; newly decor.; refrig.; cln. linen; good transp.

ELLIS, 5217—Attract. 3 rm., entire fl., priv. bath; refrig., gas, lite. Adults. $11.

ELLIS, 6410—1-2-3 nicely furn. apts.; priv.-semi-priv. bath; Frig.; reas.

EMERALD, 6819—2 frt. rms., newly dec.; good transportation; reasonable.

GREEN-ST., 7823—Two nicely furnd. lt. hskping rms.; elect. refrig. Aug. 1. Reas.

HARPER, 5455—1 and 2 room kitnts.; refrig.; slpg. rooms. All transportation.

HYDE PARK, 1411—2 rooms and bath, refrig., $9; 1 rm., $4 up, running water.

INGLESIDE, 6614—Light, airy, frt. 2 rm. apts., Frig., real kit. $7 up; gd. trans.

INGLESIDE, 6351-53—Mod. 1 room kitnts. Elec. refrig. A1 transp. Reasonable.

KENWOOD, 6522—New, dec. 1 r. kit.; refr.; quiet; also slpg. rm.; I. C., surf., L. Reas.

KIMBARK, 6547—Newly dec. lgt. 1-2 rm. apts., $5 up; slpg. rs., run. w., $4; I. C.

KIMBARK, 6434—4 r. apt.; 2 bdrms.; pri. bath; Frig.; $12. 2 rm. frt. apts.; Frig.

SEVENTY-SEVENTH-ST., E., 2814—2 rs.; mod. kit.; evr. fur.; nr. lk., I. C. ad.; ref.

SIXTY-SECOND, 1213 E.—Attr. 2 rm. front apts.; Frig.; $9; 1 rm. kit., $4; slpg. r., $3.

UNIVERSITY, 6233-6128—Light clean 1-2 rms.; refri.; surf., L.; adults, $5.50 up.

UNIVERSITY, 6159—L, surf., I C. Cln. Innerspring, maid serv. $3.50 up. Off. bell.

YALE, 7248—2 nicely furn. front rms. and kit.; refrig.; all trans.; adults; $10.

North Side.

BEACON-ST., 4700—1 rm., $4-$5.50; refr.; A-1 locat.; nr. Wilson and Broadway.

BROADWAY, 4040—2 rm. kitnt., $6; Pullman kitnt., refrig., $4; slpg. rms., $3.

BUCKINGHAM, 623 [3330 N.]—Sgl. 1 rm. kitnts., $5-$6. Clean, quiet. Div. 9788.

BURLING, 2837—2 rm., kit., gas, refrig., linen; all trans. Clark & Diversey dist.

CLARK, N., 1236—2 rm. kitnt.; elegantly fur.; Frig.; nr. pk., bch.; 10 min. lp. $10.

CLARK, N., 2118—2 or 3 large, light rms., front, close to park and beach; reas.

CULLOM, 925 [4300 N.]—Cln., quiet rm.; pri. pch., $4.50 up; beach, bus, surf. L.

CUYLER, 933 [4030 N.]—1 rm. kit. $4. With Frig. $5.50. Ph. Div. 9622. Adults.

DEMING-PLACE, 649.
Clean, quiet housekpg. rm.; gd. trans.

ELAINE-PL., 3435 N.—[700 W.]; beau., cool; 1—2 r. kits.; pri. pch.; frig.; adults.

GENEVA-TERR., 2342—Extr. lg., clean r., sm. kit., Frig., $7.50; sl. r., run. w., $4.

GRACE, 719—Beaut. furn. rm., kit., $5 up; refrig.; all trans.; nr. Lincon Park.

HERMITAGE, N., 4019—2 large front rms.; priv. bath; exc. trans. 1st floor. Reas.

HOOD, 1243—NR. GRANVILLE "L."
1 frt. rm., carpeted; Pull. kit.; adults.

KENMORE, 4618—KENMORE HOTEL. Kitchenette, $5-$6; pri. bath, $8-$9 wk.

LA SALLE, 1525 N.—Near loop, Linc. pk. bch.; sgl. hskpg. rms.; run. wtr.; $3-$5.

LELAND, 934 and 4153 KENMORE—Cln 1-2 rm. kits.; Frig.; $4 up; bsemt. apt

LINCOLN, 2122—Attr. 2 rm. kitnt., priv. bath; $6.50 up; Frig. Also 1 rm. kit., $4.

MAGNOLIA, 4441—1, 2, 3 rooms, nicely furn., dec.; elec. refrig.; all transp.; reas.

MAGNOLIA, 4747—1 ROOM APTS.
New. dec.; refrig.; all tr.; adults. $5 up.

MONTANA, 957—1 rm., $2.50, $3, $4; clean, lite, ht. wtr., nr. Fullerton L., surf.

SHEFFIELD, N., 3715—2 RM. KIT. Clean, quiet. Adults. Gd. trans. $8.50.

SHERIDAN, 4804—1-2½ rm. kitch. They're different; all trans.; $4.75 up.

SHERIDAN, 4906—Beau. frt. 2 rm. kit.; suit. 2-3; piano; gd. trs.; reas. Sun 6855

SHERIDAN-RD., 4715—Nicely furn. 1 rm kitchenette. Refrig.; adults; all trans.

ST. JAMES, 459 [2500 N.]—New. dec., 1-2-3 rms.; blk. Lin. Pk.; 3 rm. bsmt. $8.

WINNEMAC, 1306—2 rms.; real kit.; frig.; wall bed, priv. bath; pch.; L. $9.50; cpl.

Northwest Side.

BELL-AV., 1652, N.—2 rm. kitnt.; light, clean; good transportation. Bru. 3042.

West Side.

HAMLIN, N., 336—Faces pk.; 1½ rms.; cln.; nice. furn., Frig.; L. bus, sur.; adlts.

SUPERIOR, 5924 W.—Comf., well fur. 2 pri. rs. and use lge. liv. r. and kit., $15 wk. Also 1 pri. r., same prvl., $11 wk. Suit. emp. ladies or emp. cple. Est. 4214.

WARREN, 1741—2 and 3 rooms; hot water, gas, electric furnished.

WASHINGTON, 2318—Single rm. $3. Also slng. rms., $2.50. Suit. for pensioners.

WANTED—TO RENT—ROOMS.

RM. or heated gar., $6, in which to practice piano occasionally; N. S. Del. 1681

BOARD AND LODGING.

South Side.

ELLIS, 5139—Will exch. rm. and part bd. with employ. woman to stay few eves. Call after 5. Pla. 3489.

STONY ISLAND, 6264—Board and rm.; Hm. ckg.; nr. park and L. Mid. 2040.

North Side.

DEVON Old Peoples Home—Retired or pensioned men and women. Holly. 9845.

BOARD AND LODGING.

North Side.

1311 LUNT—Lovely rms.; nr. lake; 1 or 2 bus. people; gd. meals; all you can eat. 20 min. to loop; all tr.; restr. Bri. 3530.

YOUNG People's Club—Lge., newly remod. rms., ½ bl. from beach; Nr. N. Whi. 9065

DELIGHTFUL home for elderly lady—Lge. pleasant room; good food. Wel. 7698.

Northwest Side.

PIERCE, 3433 — Excellent meals, good transportation; home privileges. Gentlemen. Spaulding 5133.

Convalescent Homes.

REGAIN health thru gd. food, exer.—beau. surround. at Cherry Lane Health farm. All mod. conv.; sup. diet-care for post-oper. conval. and elderly patients. Shown by appt. only. Orland Park 221M1.

Children.

CHILD CARE
Youngsters specialty; 4, 5, or 6 yrs.; boarding, $15 wk. $60 mo.; 2 vacancies. 1113 Central-av., Wilmette. Phone 319.

APARTMENTS AND ROOMS TO SHARE.

4358 W. WASHINGTON—Very desir.; twin beds; empl. woman betw. 40-50 will share with same. After 6 P. M. Austin 6892.

DESIRE 4th girl to share lovely 7 rm., 2 bath apt.; twin beds; piano; near lake, all tr. with empl. cple.; $6. Well. 1100.

WOMAN desires 2 middle aged ladies to share 5 rm. apt. with all privileges. Call Kedzie 6867.

1040 LAKE SHORE-DRIVE.
Man shr. beau. lk.-frt. rm. with yng. newsp. man. Dea. 2323, ext. 265. Parker.

REF. yg. woman will share new 5 rm. apt. or rent rm. to same; north side. She. 4133.

ARMY wife will share 4 rm. apt. with 2 of same or couple. Capitol 6374.

THE ORIGINAL CHICAGO RM. REG. APTS. TO SHARE. RMS. DEA. 2713.

HOTELS AND APARTMENT HOTELS.

$5—WEEKLY—$5
Lowest south side rate; beaut. furn.; newly decor.; bath, shower; ideal trans. Drexel View Hotel, 4358 Drexel-blvd.

$1 DAILY UP—$1
BUENA OAKS HOTEL
4301 Broadway—Entrance 940 Cullom. Newly furnished and decorated rooms.

HARPER END HOTEL—5010 HARPER. Rooms with bath, $1.50 day; $6 wk. One of Chicago's newest. Block I. C., nr. lake.

LANE HOTEL, 878 N. Clark-st.—Overlooking park; large airy rms., adjoining bath. $4 week per person, 2 in a room.

WACKER Hotel, Clark and Huron—Fireprf. bldg.; 300 rooms; priv. baths; from $8 week; $1.75 a day. An A. A. A. hotel.

DORSET HOTEL, 4943 SHERIDAN.
Lge., airy rms.; 24 hr. swbd. serv.; gd. trans.; nr. lake; $4 wk. up; day, $1 up.

BREVOORT HOTEL—Madison, east of La Salle. Desirable room from $1.75 daily.

DEWEY APARTMENTS—In the Edgewater Beach hotel. Telephone Longbeach 6000.

LINCOLN PARK ARMS.
2738 PINE GROVE-AV. LIN. 1400.

JULIAN Hotel, 924 Belmont—10 min. to loop; all rms. priv. bath, or r. water.

CHELSEA HOTEL, 920 Wilson-Av.—Rooms as low as $6 a wk. $1.50 daily.

PLAZA HOTEL—CLARK AND NORTH-AV. Hotel rooms and suites available.

TO RENT—HOUSES.

South Side.

WAR WORKERS
WITH FAMILIES PREFERRED.
NEW BRICK HOME
IMMEDIATE OCCUPANCY.
$56 including gas range, refrigerator. Good residential neighborhood. Model on display every day till dark.
96TH-ST. AND JEFFERY-AV.

North Side.

NORTH STATE-ST.—12 rm. house; fine location. Including carpets, drapes, some furniture. Excellent for guest house. By appointment. Randolph 4010.

Suburban—South.

FOR DEFENSE WORKERS.
Lansing, Ill. $50 rents new brick house; opportunity to buy later; 2 bedrooms, stoves, refrigs. incl.; Safeway Bus trans. Agent on prem. 11 to 5 p. m. Office, School and 179th-st. Rog. 6360.

BEVERLY—6½ r., 2 sty., tiled roof, attch. gar.; im. poss.; $125. Pape, 1813 W. 95th.

TO RENT—FURNISHED HOUSES.

WHITE colonial—S. E. Winnetka; 6 rms.; 1½ baths; sun room; close to trains, schools, and stores; $135 month, Aug. 1st possession. Phone Winnetka 3840.

6 RM.—Well furn. bung.; tile bath and sep. shower; excel. trans. 8626 Rhodes.

TO RENT—RESORT PROPERTIES.

Illinois.

SMALL house among trees—34 mi. Chicago; elect.; $15. Bit. 8682 after 4 p. m.

Indiana.

5-6 RM. Cott.—Flint Lake. All conv. 50 mi. Chicago. Restr. Pla. 8060.

Michigan.

LAKESIDE—65 mi. Chgo.; small cottage on L. Mich.; suit. 2 or 3; all conv.; priv. beach. Avail. Aug.-Sept. Sou. 4162.

FURN. cott.—$10 wk. up; hrly. bus serv.; adj. Grand Beach. Dor. 9109 aft. 5 p. m.

Wisconsin.

LAC DU FLAMBEAU—Crawling Stone Lake—Priv. lake front home; comp. furn.; ex. linen; 5 bdrms., 2 baths; elec. refr., rge., h. w.; nr. mod. res.; mo., seas. Ard. 5990.

LAKE BEULAH—Large, mod. house; lake front; very private. Restricted. Mer. 2035.

LAKE BEULAH—4 rm. furn. cott.; scrnd. pch.; elec.; firepl.; $20 wk. Wilmette 824.

GOING North?—450 mi.; cott.; fish.; restr. SWENSEN, 3952 Wabansia. Alb. 4847.

TO RENT—APARTMENTS—SOUTH.

General List.

3 AND 4 rms.—Steam heat; private bath; $25 and up. Apply 1410 E. 63d.

NR. LAKE, I. C. No. 1 bus, L—1-5 rms., $23.50-$40. 1130 E. 43d. Ken. 8407.

1, 2, 3, 3½ Rooms.

SUBLEASE 2½ room apt.—$38.50 month. See janitor, 825 East 52d-st.

3 ROOMS—Steam heat; free gas, electric and refrig; $37.50. 1502 E. 55th-st.

SUBLEASE 2 rm.—$37.50; carpeted flrs., free gas. 6916 Clyde. Mid. 10181.

4, 5, 6, 7 Rooms and Larger.

6 RMS. and garage—$55; on Garfield-blvd. nr. Damen, 2d fl. in 2 apt. bldg.; adults; immediate possession; keys at office. Garside & Reed, 2305 W. 95th. Bev. 9200.

4-5-6-7 RMS.—Steam heat; elevator service; good trans.; white tenants; $27 and up. Apply 2358 Indiana-av.

TO RENT—APARTMENTS—NORTH.

General List.

RUSH, 735—1, 2, or 6 rm. studio duplex apts. with fireplace; decorate yourself and save; partly furnished or unfurnished.

THE SHERIDAN SURF, 425 SURF-ST.
No vacancies. Direc. Downs, Mohl & Co.

1, 2, 3, 3½ Rooms.

SEMINARY, 2232—2 rooms; stm. ht.; hot water; bath; porch; $22.

4, 5, 6, 7 Rooms and Larger.

SUBLEASE—5 large modern rooms; sun parlor; enclosed heated porch; canvass walls; excel. trans.; L. bus, st. car; $75 mo.; available Aug. 15. 6620 N. Glenwood-av. Phone after 7 p. m. Bri. 9091.

232 E. WALTON
9 ROOMS, 4 BATHS.
HOGAN & FARWELL, INC. WAB. 7300.

SUBLEASE.
7 rooms—2630 Lakeview-av., across from Lincoln Park. Janitor on prem. will show.

1216 EARLY-AV.—4 rm. front parlor; 3d flr.; free gas; $45; adults; sell furniture reas. Rav. 9845.

BRIAR PLACE, 615—4½ rms. basement apt.; furn. or not; half rent in return for maid serv.; adults. Apply at manager.

7 RMS., 3 baths—3730-40 Lake Shore-dr. Call Wel. 3000 or Bittersweet 7289.

6 RM. flat, furn. or unfurn., 1st flr. Martin's, 2910 N. Halsted.

700 IRVING PARK—8 rms., 2-3 tile baths; $100-110; nr. park and transp. Lak. 6480

8 RMS.—Stm. ht.; gd. trans.; newly decorated, $45. 2243 Seminary.

LINCOLN-AV., 2606 — Not steam heated; newly decor. $15. See janitor, Apt. 3.

ULTRA Mod. 8 Rms.—Maid qtrs.; 3 baths. $135-$150. Nr. Lin. p. 415 Surf. Bit. 0580

TO RENT—APARTMENTS—NORTHW'ST.

1, 2, 3, 3½ Rooms.

3 NICE, mod. rm. English bsmt.—Hot water; steam heat; no refrig. or stove; elec. furn.; good loc.; $30. 4507 N. Kildare.

3 RM. apt. and sleeping porch—Electric refrig.; $38. 821 N. Keeler.

2 RM. kit. apt.—Stm. ht.; bath; janitor serv.; $25. 5706 N. Clark, side entrance.

4, 5, 6, 7 Rooms and Larger.

ATTR. 4 rm. htd. apt.—2d; all tr.; adults. Ref. Apply 1515 N. Spaulding.

7 BEAU. rms.—Hted.; partly furn.; tile bath; adlts.; restr.; $75. 3014 Palmer Sq.

TO RENT—APARTMENTS—WEST.

1, 2, 3, 3½ Rooms.

3 ROOMS—Steam heat; priv. bath, $28. 1810 S. Central Pk. Imm. pos. Irv. 1236.

4, 5, 6, 7 Rooms and Larger.

4 RMS.—2 bedrms., tile bath, newly dec.; stove ht.; 2d flr.; adults. 726 N. Kedzie.

4 RM. flat—Heated; 1 bedroom; ideal for couple. 1955 S. Spaulding.

4 AND 5 rms.—Stm. ht.; refrig.; Venetian blinds; $35-$40. 438 S. Bell-av.

TO RENT—APARTMENTS—SUBURBAN.

NORTH.

Evanston—15 minutes to loop.

SUBLET 4 rm. mod. apt.—Newly redec.; near lake. Call Univ. 1004, after 6 p. m.

TO RENT—FURNISHED APARTMENTS.

(See Also Hotels and Apt. Hotels.)

SOUTH.

2 RM. kitchen apt.—In modern bldg.; beautifully furn., all outside, large, light rms. Maid service. Elevator. Good trans. By day, week or month. 753 E. 79th-street.

SUBLEASE—2 rm. front ultra mod. furn. apt.; Aug. 1st or sooner; $65. 6610 Harvard-av.; elec. ckg.; refrig.; nr. trans. McClun's, 217 W. 63d. Wen. 1844.

1 AND 2 RM. kit. apt.—Completely furnished; reas. rates. 6434 Cottage Grove.

1½ RM. kitchenette—New. furn.; new refrg. Also sleeping rms. 5508 Everett.

2 RM. apt.—Immed. possess.; $67.50. Gaylord, 5316 Dorchester.

4717-19 KENWOOD—1, 2, 2½ rm. kit. apt Refrig.; pri. bath; near I. C., surface

HYDE PARK TOWERS
1¼ to 4 rms. 810 Hyde Park-bl. Ken. 0940.

2 AND 3 rms.—Well furn.; refrig.; nr. lake; gd. trans.; reas. 5237 Harper.

2½-3½ rms., furn.—Nr. lake, I. C. and shopg.; no utilities. 7546 Coles. Sou. 7739.

4520 LAKE PARK—Elec., gas, refrig.; I. C., 47th, surf., el.; adults; also slpg. rm.

LGE. 3 rm. apt.—Nr. I. C., bus. $16 week. Pullman 8019. 434 East 109th.

3 RM.—Priv. bath and 2 rms.; refr.; porch; reasonable. 5466 Kenwood.

4 RM. beau. furn.—2 bedrms.; priv. bath; Frig.; $14.75; adults only. 5473 Kimbark.

BEAUT. furn. 9 rm. apt.—Ref. reqd. 4534 Drexel-blvd. Kenwood 2121.

SOUTHWEST.

CAMPBELL, 6337 S.—1 and 2 rm. kitch apts.; furn.; $6 and up; adults.

3433 W. 60TH-PL.—3 modern rooms, private bath; adults. Prospect 7909.

NORTH.

1¼ RMS—$35
1346 Argyle; nicely furn. apt. in good location for Aug. 1.

4275 CLARENDON-AV.
2 rm. apt., comp. furn., $40; hskpg. rm., $6; free gas, elec.; near trans., shops.

1 AND 2 rm. apts.—Newly dec.; lge., lite elec. refrig. Exc. tr. $3.50 wk. and up. 2216 N. Geneva-terrace. 1367 W. Sunnyside-avenue.

MALDEN, 4554—S. W. cor. Wilson—Lovely 1 and 2 rm. apt. Linens, silver, etc. Frig., desk serv.; rates reas. 53 bus to dr.

2525 N. CLARK-ST.—1 rm. Pullman kit.; block from park; gas, elec., linen, and refrig. included; only $35. Lincoln 2282.

857 EASTWOOD—Newly decorated 1 and 2 room apts.; refrigeration; reasonable.

4 RMS.—2 bedrms.; refrig.; newly dec.; priv. pch.; exc. tr. 3000 No. Gra. 6863.

RIDGE-AV., 5602—1 room furnished kitchenette apts.; $5.50 and $7 a week.

1½ RM. kitch. apt.—24 hr. switchbd.; daily linen. 622 Patterson [3632 N.].

SHERIDAN-RD., N., 4909—Sublease 1 rm. luxuriously furnished apt.; accom. 2; nr. lake and trans.; $11 wk. or $42.50 mo.

1 RM. kitch.—Refrig.; conn. bath; beach; bus; L; $7 wk. 939 Margate. Ard. 9369.

834 FULLERTON—Mod. 2 rm. kit.; private bath; frig.; L exp.; gd. shopg.; $11.50.

4247 KENMORE—1 and 2 rm. kit. apts.; refrigerators; also slpg. rms.; new. dec.

2½ RM. apt.—N. Paulina-st.; best res. sec. and trans.; reas.; refs. req. Buc. 2878.

2½ RMS.—New. dec.; pri. pch.; also bsmt., 3 lge rms. 628 Buckingham.

1½ RM. kitch.—24 hr. switchbd.; daily lin.; nr. beach; $42.50 and up. 5722 Winthrop.

7600 SHERIDAN—2 r. con. ba.; 1 blk. lk. bus; $45; also lt. hskpg. r., $8.50 up.

NORTHWEST.

1 RM. kitchenette apts.; furn.; $7, $8, and $9 wk. See Miss Pircher, 2205 Palmer.

1 RM. kitch.—Private bath; 3d flr., rear; $25 mo. or $7 wk. 4120 N. St. Louis.

WEST.

36 S. ASHLAND-BLVD.
2-3 rm. apts., newly furn., dec.; maid serv.; elev.; very reas. rentals; gd. trans.

CHATEAU HOTEL—1, 2, 3 rm. furn. kit. apts.; restricted; fireproof; cool; $57.50-$100. 330 N. Austin. Vil. 8500. Aus. 8510.

123 N. LAMON-AV.—2½ rm. kitnette.; sublease. Apt. 312. Col. 9665. Mrs. Murphy.

2 ROOMS—Private bath; refrig.; 3d floor front; adults only. 3143 Warren.

LAVERGNE, N., 722—2 rm. apt.; refrig., light, gas; modern; couple.

SUBURBAN.

BEAUTIFULLY furnished 4 room apt.—Inadoor; adults; $105. 624 Custer-av., Evanston. University 4989.

ATTR. 3 rm. furn. apt. Immed. occupancy. McGUIRE & ORR, INC. Winn. 703.

6 RMS., 2 baths, excellent furnishings. Available Aug. 1; $115. Euclid 931.

WANTED—TO RENT—APARTMENTS.

UP-TO-DATE furn. apt.—3 master bedrms.; maid's rm. and bath; in vicin. of Lake Shore-dr. betw. Pearson and North-av. Address P. O. Box 97, Glencoe.

SOUTH or Southwest—Large modern 6 rm. apt.; near public school; 2 children; before Oct. 1st. $65. Republic 1753.

3-3½ RM. apt. with bedrm.—Light, clean; $30-$40; vic. N. or N. W.; yng. wkg. cpl. Ph. Mon. 7500, Ext. 278. 8:30 a.m.-5 p.m.

COUPLE, no family, draft ex.—2-3 rm. furn. apt.; 300 to 3000 N. 5000 to 6000 W.; must be mod. Address H 450, Tribune.

5 OR 6 large rms.—1st or 2d floor; 2 adults, 1 child; north or northwest side. $75-$100 mo. Irving 5822.

WANTED—5 or 6 room apt. or house, preferably furnished on or before Aug. 1 on south side. Mid. 9779.

5 TO 6 RMS.—$65-$80; 3 adults; south side; near I. C. preferred. Ran. 9153.

3 RM. furn. apt.—N. side or Columbus park dist.; perm. Franklin 8681.

5 OR 6 ROOM apt.—North or northwest side; $50-$55; exc. refs. Well. 6099.

5 RM. flat, $45-$50—Near Belmont-Cicero; 2 small children. Avenue 1976.

4 RMS., steam heat—2 bedrooms; on W. or N. W. side. Call Nevada 1184.

BASEMENT or store front with liv. qtrs.—North. Reas. Address K 173, Tribune.

4-5 ROOMS—1 or 2 fl.; mod.; unfurn.; htd.; N. or N. W.; A1 ref.; rent guar. Ave. 6637

3 OR 4 RM. apt.—With Frig.; to adults; 4 F. n.w. or w. side; $35-45. Ked. 9355.

WANTED—AT SUMMER RESORTS.

WANTED to rent a cottage for 6 wks.; $60; Island Lake. Eves. only. Bru. 9164.

TO RENT—STORES.

North Side.

FOR rent—Long estab. beauty parlor location; better class; possession Aug. 1; investigate. 551 Belmont-av., cor. Broadway. Graceland 5097 or Wellington 5101.

STORE—Single or double; ideal for office; across Lincoln Pk. Lin. 3633.

TO RENT—OFFICES AND SHOPS.

Central.

32 N. STATE, S. W. cor. Washington—Fireproof bldg.; one floor; also attractive offices; north light; night service; center loop; single room furn., $20; with reception rm., $35 up; beautiful desk space. Phone steno. SWIGART & CO., Rm. 601.

ATTRACTIVELY FURNISHED OFFICE WITH RECEPTION ROOM — RENT $30. IN FIRST CLASS, WELL LOCATED BUILDING WITH SERVICE OPTIONAL. 30 N. LA SALLE-ST. SUITE 300

68 W. WASHINGTON-STREET.
600 SQ. FT.; 2D FLOOR; ALL GLASS FRONT SHOP AND DISPLAY.
INQ. RM. 420, 82 W. WASHINGTON.

FURNISHED—CARPETED—CLEAN PRIVATE OFFICE AND RECEPTION ROOM. PRICE $15 AND UP.
ROOM 420. 82 W. WASHINGTON.

DES. office space, secretarial serv. avail., reas.; in Lake Shore Trust & Sav. Bank Bldg., 605 N. Michigan-av. Sup. 1900.

333 N. MICHIGAN-AV.—Mail-phone serv. Telephone-Secretarial, Inc. Fra. 7100.

BOATS, YACHTS, ETC.

9 H. P. Johnson outboard motor $150
5 h. p. Neptune outboard motor, like new, $100. Smith, De Soto-Plymouth Garage, 1033 Chicago-av., Evanston. University 2127.

WANTED to buy small 20 to 30 ft. auxiliary sloop or schooner. Must be in good condition. Please enclose snapshot reply. Address C M 383, Tribune.

CABIN cruiser—16 ft.; new paint job; ready for water; trailer; 28 h. p. Chrysler motor; cypress hull; $275. 3500 Wentworth. Boulevard 1178.

WILL sell 1942 12 ft. combination outboard and sailing dinghy, or will trade for 12 ft. outboard runabout. Irv. 0975.

WTD.—Express cruiser; twin-screw; must be in first class cond.; immediate for cash. Address C M 268, Tribune.

16 FT. mahogany inboard—45 h. p. motor. See Sunday at Mineola Hotel, Fox Lake, Ill., 1 to 6 p. m., or ph. Indep. 6989.

41 FT. Ketch rig, motor, sailer—50 h. p. Diesel motor. D. E. Wilkie, 1201 Thatcher, Des Plaines. Located in Waukegan harbor.

FOR SALE—OUTBOARD BOATS.
MAYPOLE, 5901 W. Madison. Man. 10351.

1941—16 FT. inboard 5 pass., 35 h. p., like new; $800. 2407 MONTROSE.

12 FT. Sea Sled and 4 h. p. twin Evinrude, $125. Buckingham 6680.

MODEL 100 Johnson motor; used 20 hrs. $63. 1304 N. Clark-st., 1st. Mich. 1012.

WANTED—Good inboard boat; cash. Mullen Oil Co., Kentland, Ind. Phone 260.

LATE 5½ H. P. Evinrude, $125; 1½ H. P. Nept. 7441 S. Shore-dr. Talbott. Eves.

ARTS AND ANTIQUES.

MARBLE statue—3 feet high and pedestal, "Rebecca at the Well." Oakland 3920.

MACHINERY AND EQUIPMENT.

For Sale.

Woodworking Machinery
Falls glue jointer, 16 ft. long, 5 ft. wide overall, caterpillar chain feed, direct drive, three motors, 2 round heads; also tongue and groove heads.
Whitney 30 in. double head planer, complete with 2 10 h. p. 220 v. 60 cy. 3 ph. motors, electric starter box, cable, conduit, exhaust system. Can be seen in operation.
Greenlee No. 545 60 in. double end tenoner, fully equipped except dado arbor and copes, excellent condition; now in operation.
G. & K. round head, 12 in. jointer, completely equipped with badger jointer guard, tilt gauge, motor, switch and starter boxes, cabling pushbutton control.
Francis hydraulic press and plunger pump, platen, 30 in. x 72 in., 6,000 lbs. pressure per sq. in.
Glue spreaders with double rollers; also glue tank, 250 lbs. cap.
Nash No. 25 automatic 10 spindle turning sander, completely self-contained with built-in motor and pushbutton; cost new, $5,250; will sacrifice.
A. A. Silberman, 816 N. Kedzie. Nev. 7600.

LE BLOND tool and cutter grinder, M. D.
One h. p. pedestal grinder.
Carbide tool grinder.
Planer type surface grinder.
9 in. South Bend lathe.
12x36 in. lathe with counter shaft.
No. 2 Brown & Sharpe Universal grinder.
3 h. p. pedestal grinder.
Vokar shadow graph.
8x8 Marvel draw cut saw.
½ h. p. bench grinder.
4461 N. LINCOLN-AVENUE.

RADIAL DRILL—MUELLER
4 ft. heavy duty gear box drive with motor. Mr. McCormick, Capitol 2000.

NORTHWEST NO. 8 DRAGLINE, 2½ YD.
Lorain 60 shovel, 1¼ yard.
Caterpillar 60 with bulldozer.
Caterpillar 30 tractor.
C. P. T. portable compressor, 140 ft.
O. & S. orange peel bucket, 1¼ yd.
L. M. Keller. Euclid 8691.

New Wisconsin Engines
Model M-2, piston displ. 638 cu. in.; 6 cyl., 4¾x6 in., developing 83 h. p. at 1,300 r. p. m., weight 2,000 lbs.; complete with twin carburetors and magneto.
MUTUAL, 2617 Wabash. Calumet 3500.

WHEELBARROWS
Recently purchased from W. P. A.
All sizes, in good condition.
AETNA AUTO PARTS CO.
2018 S. STATE. CALUMET 3600.

AIR COMPRESSOR
Sullivan, angle-compound W J 3, 750 cu. ft. min. 150 h. p. electric motor.
ARROW CONTRACTORS' EQUIPMENT.
2020 WALNUT. SEELEY 2040.

Owner Retiring—Must Sell
machine shop, specializing in planer work, fully equipped, doing good business. Ground floor, 7500 floor space; $22,500 cash. Address D F 292, Tribune.

8 IN. HERMANCE moulder, 10 h. p. motor; 16 in. direct motor drive joiner; 2 spindle ball bearing shaper; trim saw, tilting table; 36 in. band saw. American Machinery Exchange, 2044 W. Lake-st.

COLLETS & DRAW BARS
LOGAN, ATLAS, ETC., IN STOCK.
DAVIS MACHINERY CO.
126 N. CLINTON. CENTRAL 5828.

VAN NORMAN cylindrical grinder—6x18 capacity, Hartford automatic screw machine, ¾ in. capacity, Brown & Sharpe cutter grinder, No. 3; good cond. R. C. Victor Mfg. Co., 23 S. Jefferson. Fra. 4870

MOTORS—1-3 H. P., Repulsion Induction, late type, $15. Copper cable No. 2 to 1000000. No priority. Depos. 25%. C. & H. Electric, 436 W. Juneau, Milwaukee, Wis.

2 IN. CLEVE. S. S., Mod. A automatic; excel. oper. cond.; motorized; com. with motor; also 1 Walker Turner band saw. Dearborn Stove Co., 3256 Mil. Mul. 1500.

FOR quick sale—10-2 in. Cleveland Automatic screw machines equipped with air chucks, $850 each. Will finance if wanted. Graff, 7140 S. Halsted. Vin. 9664.

ELECTRIC ARC WELDER
400 amp.; $97; slightly used.
3256 MILWAUKEE-AVENUE.

1 NO. 75 National Acme 4 spindle automatic screw machine. Burdett Mfg. Co., 19 N. Loomis. Monroe 4485.

AIR COMPRESSORS—All sizes; motors, ¼, ½, ¾ h. p., 110-220 volt. b. b. fans, 18 in. National, 1915 S. State. Can. 2770.

1 STOCKBRIDGE 26 in. back geared motor driven toolroom shaper. A1 condition. 4600 S. Kedzie. Virginia 1750.

HOWE weightograph scales, like new. Mack truck, semi-trailer. For appointment write box 16, Hobart, Ind.

10 TONS high grade cast iron plates—Planed top and bottom; various sizes.
PHONE NEVADA 8080.

BLOWERS, fans, exhausters—Used, rebuilt. Gen. Blower Co., 405 N. Peoria. Mon. 0244

6,000 FT. 4 in. extra heavy new pipe—With plain ends. A. C. Bartsch, Aus. 4300

CIRCULATING fans, exhaust fans, and blowers. 552 W. Harrison. Web. 3795.

FOR SALE—SPOT LABELING MACHINE. CALL HAY. 0342. MR. ROBERTS.

COLLETS—5,000 assorted sizes—COLLETS. GRAFF, 7140 S. HALSTED. VIN. 9664.

COMPLETE MACHINE SHOP.
Mr. Stergios. Virginia 1077.

7½ H. P. AIR compressor—Also smaller size; barg.; hydr. lift. Hydr. pr. Cra. 2362.

MACHINIST'S tools—Full line and box; reasonable. Seeley 3561.

TOOLMAKER'S tools—Reasonable. 150 S. Whipple-street, 2d floor.

LATHE—Good condition; 21 in. swing, 13 ft. bed. Buckingham 1527.

Wanted.

WANTED—No. 9, No. 11, and No. 17 gauge High Carbon Round Spring Wire. Premier quality or equal. Military AA-1. Wire or write
BOSTROM MANUFACTURING CO.
133 E. Washington-street,
Milwaukee, Wisconsin.

WANTED—Lift truck, gas driven or gas generated unit; fork or finger type. Clark, Yale and Towne, Baker, or equivalent; 3,000 lbs. or up capacity with lift of 48 inches or more. Phone, call, or write Kay Products Company, 4825 Cabot, Detroit, Michigan. ORegon 2040.

WANTED
Small lot of bevel gears cut, 10-12-16 pitch. Ranging from 2 inch to 5 inch. P. D. Will furnish blanks.
Call Mr. McArdle, Wabash 3400.

UNCLE SAM needs your surplus elec. eqp. We buy and sell guar. A. C. and D. C. motors and generators for war production. ARTHUR WAGNER CO. MONROE 7409. 1436 W. RANDOLPH-ST., COR OGDEN.

WANTED—Gas underfired box type furnace; approximately 48" to 72" deep by 24" high. Phone, call, or write Kay Products Company, 4825 Cabot, Detroit, Michigan. ORegon 2040.

WANTED—Tank suitable for hauling milk; 3,000 gallon approximate capacity; ready to mount on semi-trailer or already mounted on one. Reply to J. C. Sickel, 540 N. Michigan-av., Chicago.

DRAW bench—10 to 20 ft., and rolling mill approx. 6 in. dia. rolls; will buy or rent on part time basis; war work. Keystone 3335.

SPOT CASH
FOR YOUR MACHINERY AND TOOLS
HAYMARKET 2335.

WANTED—5 h. p. A. C. polishing and buffing lathe. Jensen Plating Works, Arm. 7395.

POWER lawn mower—Camp serving poor boys needs one to replace man-power shortage. Give pr. and make. Ran. 8891.

WANTED—50 GAL. PER HOUR WATER STILL. CALL HAY. 0342. ROBERTS.

WANT 16 or 20 inch shaper and 16x6 lathe. Address C M 367, Tribune.

WTD.—Counting scales; platform scale. Beuckman, 2441 N. Pulaski. Alb. 0006.

USED MACHINERY WANTED.
TOP PRICES PAID. HAYMARKET 4676.

WANTED—A. C. FANS.
SEELEY 1847.

WANTED—TIME CLOCK.
SEELEY 1847.

WANTED—Air compressor; hydraulic lift and greasing equipment. Crawford 4372.

HOUSEHOLD APPLIANCES.

General.

PAY cash for Frigidaires, table top stoves, washing mach. Haymarket 3020. Op. Sun.

ELEC. irons—Recond. for sale, all makes. Guar. American Salvage, 4000 Cottage.

WANT—Servel gas refrig. and gas stoves late models. Edgewater 6326.

WANTED—Elec. room cooler; window type pref. Call Berkshire 9153, eves.

UNIVERSAL refrg. and Alcazar table top range. Private party. Irving 9233.

Electric Refrigerators.

FROZEN FOOD CABINETS
New cabinets: 6-9-12 cu. ft.; sealed compressors; no priority; several 18 cu. ft. used late models.
2100 LARRABEE-ST. ROG. 5313.

FROZEN FOOD CABINETS
ALL SIZES. NEW.
Released without priorities.
Mr. Lambeth. Michigan 8530. A.M.'s only

NEW Electric "Slide-Top" Refrigerators—For household use; 5 year protection. BERCHTOLD'S. 4912 MADISON-ST.

WANTED to buy—Late model refrigerator, table top gas range, washer. Calumet 1457

6 HOLE frozen food cabinet—Reconditioned; reasonable. Phone Davis 1331.

4 ICE BOXES.
447 N. Damen. See. 3764.

8 FT. Norge refrigerator in good condition. 4648 Malden-st.

Kitchen Stoves.

GARBAGE burner and hot air heater; good cond. Call aft. 5 p. m. 2212 N. Laramie.

Washing Machines and Ironers.

PRI. PARTY NEEDS WASHING MACH.—WILL PAY CASH. CRAW. 1451.

WANT late model washing mach.—Private party. Berk. 4406 after 10 a. m.

WASHING machine—Good condition; $25. 2028 Eastwood. Rav. 3217.

SEWING MACHINES.

WE PAY CASH FOR USED SEWING MACHINES—ANY MAKE. KEDZIE 1300.

SEWING machines oiled, adjusted...... 98c
NETCHER'S BOSTON STORE. Sta. 3000.

FUR sewing machine—A-1 condition. 1252 N. Dearborn.

REAL ESTATE—APARTMENT BLDGS.

South Side.

24 Apartment
At 4 Times Gross

A sleeper that has been ordered sold. t. t. stoves; electrolux boxes; New boiler. Price $50,000. Income over $12,000. No phone info. as to location. Pollock.

Wm. E. Mosby Co.
8632 Cottage Grove. Radcliffe 0100.

CHATHAM FIELDS 3 APT.
80th-St. Lawrence; perfect location; I. C. and shopping. Large, light rooms; modern stoves and refrigerators; excellent condition throughout. Bargain. F. H. A. terms.
SWAN-LORISH, INC.
739 E. 79th [Johnson]. Vin. 8000.

Furnished Kitchenette Apts.
One bldg.—30 units of 1 and 2 rm. apts. Annual rent $9,400. Price $23,400. Another bldg., 27 units of 1, 2, and 3 rm. apts. Annual rent $8,400. Price $21,000. Good transportation.
SWAN-LORISH
739 E. 79th. [Tryon.] Vinc. 8000.

IMMEDIATE POSSESSION.
Oct. front 2 flat; nr. Brainerd R. I. station; 6-6 rms.; built-in tubs and showers; steam stoker ht.; insulated; brick gar. Price $12,600. For further information call Mrs. Bollenbach.
S. A. VAN DYKE.
9032 S. ASHLAND. BEV. 4004.

IMMEDIATE POSSESSION
2 flat brick, 5 rms. each. Insulated and heated rear porches. New refrig's. 1 car gar.; stoker. Woodlawn. Price, $7,650.
SWAN-LORISH
1300 E. 63d. [Temple]. Fair 9500.

$750 CASH WILL BUY
ANY ONE OF THESE BARGAINS.
2 flat asbestos siding at 54th-pl. and Union; price $3800
2 flat. h. w. ht. at 56th-Normal. $4750
2 flat at Garfield-Morgan $4200
Dombrou, 5100 S. Marshfield, Pros. 1585.

3 APT.—$1,600 CASH
79th and Peoria; 6 lge. rms.; 3 car gar.; pr. rt.; bal. 15 yrs.. See Mr. Powers.
McKEY & POAGUE
7911 S. Ashland-av. Radcliffe 7911.

ATTRACTIVE SO. SHORE
23 apartments and 3 stores; fine location; new roof; individual G. E. refrig.; good stoves. Ceiling rents, $10,770. Price, $52,500.
SELZ & SOUTHMAN, INC. REG. 8300.

6 Apt. Brick, Only $17,000
This beaut. apt., all 4 large rms. each; rollaway beds; mod. plumbing; kitchen cabinets; good rentals; bldg. only 14 yrs. old; exc. condition; near 73d and Maryland-av. See it now. Plaza 8856.

SO. SHORE 6 APT.
5 rms., mod. baths, heated sleep. porches, T. T. stoves, good refrig. 5 gar. bldg. in fine cond. near I. C., schools and park. 20% down, bal. over years. Fine invest.
McKEY & POAGUE.
2101 E. 71st-st. Mr. Spangler. Pla. 2100.

FOR IMMEDIATE SALE
South Shore modern 6 apt. plus 3 rm. base. apt.; new refrigs.; new stoves; floors sanded; new roof; 5 car brick gar. Priced at only $24,000. Radcliffe 4403.

4 Apts.—4-5's—2 Bsmt. Apts.
Mod.; price $19,200; new stoves, refrig.; encl. pchs.; stoker; 4 car brk. gar.; mort. payment $100 mo.; vic. 74th and Langley. Address D E 147, Tribune.

$9,750.
New 2 flat, 5 and 5 rms.; near 79th and Kingston; income $100 per mo.; monthly FHA payments $66.35; tenant furnishes own heat; $2,000 cash. Mr. Stark, Radcliffe 3210.

BEST SO. SHORE 3 APT. BUY.
Mod. 6 rm. apts.; 1½ tile baths; white wd. wk.; 3 gar. Fine bldg. nr. I. C. and shopping. Rent $2,820. Price $17,500.
McKEY & POAGUE
2101 E. 71st-st. Mr. Spangler. Pla. 2100.

SOUTH SHORE SIX APT.
6 rms., 2 baths; new roof; stoves; refrig. and porches; near 71st-st. 15% down.
McKEY & POAGUE

[illegible]

REAL ESTATE—APARTMENT BLDGS.

Northwest Side.

ALBANY PARK 3 FLAT BRICK.
Attrac. 6 rm. apt. with slpg. porches; Eng. basmt.; stm. ht.; tile baths; living rm. 14x24; gd. inc.; nr. transp.; $14,000.
ADAMOWSKI & KAISER.
6520 W. North-av. Mer. 3131.

STRIKING
Brick 2 flat; 5-5 rooms; enc. porches. H. W. ht. with new stoker; cab. kitch. Large light rms.; new roof. $13,000. Keeney, 5612 North-av., Mer. 4300.

FINE 3 story frame bldg.—Asbestos siding; 3 6-rm. flats; stove ht.; lot 37x125; good loc.; price $6,000; terms.
Fine 2 flat frame; 2 6-rm. flats; furn., stove; 2 car gar.; pr. $6,000, cash $1,200. Romano Rlty, 5426 North-av. Mer. 1500.

FOR quick sale—Owner leaving city. 1618 N. Lawndale-av. 2 story brick corner. 3 apts., 1 store; in A-1 condition; h. w. ht.
RAYMOND G. KIMBELL COMPANY.
Spa. 6040. 3600 Fullerton. Bel. 2462.

$1,000 CASH down buys 2½ story frame—2 5s, 1 3-rm. apt.; stove heat; income $61 monthly; bargain, $4,750.
REALTY & MORTGAGE CO.
3115 Logan-blvd. Bel. 0001.

3 FLAT brick—5 and 6 rm.; in good cond. Refrig. and stoves. Stm. and stoker. 2 car brk. gar. Price $10,500. Imm. poss. GREGOR, 4200 Lawrence. Pal. 1461.

2 FLAT OF REAL QUALITY
5-6 rm. brick, very excellent cond., 2 h.w. ht. plants, encl. porches; gar.; $12,500. A. J. Schorsch & Co., 6059 Irving Pk.-rd.

DE LUXE 3 APT.—3 6s; steam heat; refrigs. and stoves; 3 car brick garage. Price $14,000. Mr. Swenson. Romano Rlty., 5426 North-av. Mer. 1500

$4,500 BUYS—4 fl. brk., 2 fl. frame; good income and transp. 1306 Bosworth. Owner Maywood 7810.

2 STORY asb. shingled—2 5s. basemt., attic; 2 car gar.; A-1 condition outside and inside. 4316 Henderson; $6,800.

3 FLAT brick. Eng. bsmt.—5-5-6; 2 car gar.; h. w. ht.; inc. $1,260 yr.; only $8,750. Mr. Marine, 9 a.m.-9 p.m. Sta. 1100

MOD. yel. brk., 4 apt.—4 rms. each; pr. $15,900; 6200 West nr. Milwaukee car line; phone for inspection. Pen. 4774.

4 RM. APT. NOW VACANT.
1½ story; 4-4 rms.; $1,500 dn. Irv. 9000

West Side.

ESTATE WILL SACRIFICE $3,750
Stone and brk.; 2 flt. 2-6's; 2 htg. plants; nr. Sacramento-Fulton. Poss. 1st floor.
ADAMOWSKI & KAISER.
6520 W. North-av. Merrimac 3131.

BARGAIN—Trust property, 2834-6 Roosevelt-rd.; cor. 14 apts. and 2 stores; steam. Rents $6,000; price $19,000. H. Levinson & Co., Roc. 3520.

ONLY $5,000 buys 11 rm. brk. furn. apts. —Inc. $1,356 yearly; stoves, refrig., steam ht., stoker. Call today. Nevada 5383.

1314 S. HOMAN-AV.—8 apts. and 2 stores, corner; steam; income $4,000, price $16,000. H. Levinson & Co., Roc. 3520.

2 FLAT brick; 6 and 6; h. w. heat, 2 car gar.; $11,500. 4324 W. Cermak-rd.

6 AND 6 rm. brk.—Furn. ht. Beach-av., nr. Homan. $8,000. Scheubert, Alb. 1100.

6 FLAT apt. building—3-5s, 3-4s, $8,500. 3144 W. 15th-st. Call Craw. 1980.

REAL ESTATE—BUSINESS PROPERTY.

North Side.

5 STORES and 21 apts.—17-4s and 4-5s; excellent location; all rented; a bargain; only 6x income.
CAIN & CULHANE.
4545 Broadway. Longbeach 2820

N. E. COR. stores and apt.—Inc. approx. $11,500. Low for cash deal. Priv. owner moving to Cal. Address C M 476, Tribune.

West Side.

BRICK bldg., 4 flat—Stove ht.; 2 stores; 4 car gar. another garage 25x125; good income; gd. cond. Chesapeake 9823.

REAL ESTATE—HOUSES.

South Side.

5 RM. brk. bung. with comp. 3 rm. attic apt.; incl. full bath; stove and elec. refg.; sep. entrance; h. w. ht., stoker; 2 car gar.; all in A-1 cond.; vicinity 79th-South Park-av.; poss. one or both apts. optional. See Mr. LaFleur.
McKEY & POAGUE

[illegible]

REAL ESTATE—HOUSES.

Northwest Side.

6 RM. MODERN COLONIAL RES. IN NORWOOD PARK.
Must be sold at once for reas. offer. Immed. poss. Large lot 52½x207 ft. With another 52½x207 ft. optional. Mod. rms.; canvas walls and ceilings. Good location, shopping and trans. Phone Lienheart for appointment.
ARTHUR KRUGGEL & CO. LON. 5581.

BEAUTIFUL OCTAGON
on Sunset-dr. in Elmwood Pk. Double row of lge. stately elm trees, 5 lge. rms., beaut. cond., h. w. ht. stoker fired, steel fence cov. with climb. roses. gar., $9,000. A. J. Schorsch & Co., 6059 Irving Pk.-rd.

DE LUXE brick octagon bungalow—5 rooms; 2 baths; 2 car brick garage. A real bargain for large family or can be converted to income 2 flat; $4,000 dn.; balance monthly. Berkshire 3333.

NEAR DOUGLAS AIRCRAFT.
6 rm. house and large lot; immediate possession; monthly paymts. $26. Address K 52, Tribune.

MODERN OCTAGON BRICK BUNGALOW.
5 rms., furnace heat; lot 30x125; price $6,500; cash $1,500. Romano Rlty., 5426 North-av. Mer. 1500

3714 W. GIDDINGS—5 RM. FRAME bung. 2 heated rms. up; h. w. ht.; lot 40 ft.; immediate poss. price $5,500. A. L. Bulow, 4847 Irving-pk., Pal. 7060.

IRVING PK. 6 rm. res.—New forced air automatic furnace; 1½ baths; 50x155 ft. corner lot; $7,400. KNIGHT & MEIN. 4167 Irving Park. Pensacola 2600.

SPAULDING, 3829 N.—2-5 brick; hot wtr. ht., 1st; newly dec.; floors sanded; near Catholic school; immed. possess. $9,200. Cap. 0260.

INDIAN Boundry Pk.—Beaut. built yel. brk home; 6 rms.; tile baths; solarium rec. rm.; lge lot; 3 c. gar.; imm. poss.; $16,500. Lon. 2776.

BERNICE NEAR CENTRAL—1½ story brick. 5 3-3 rooms, hot w. ht.; good investment for couple to occupy 1 apt., rent will carry. Van Buren 4770.

S. W. CORNER Melrose-Keeler—7 rms.; h. w. ht.; lot 35x125; price $6,800 or best offer. Inq. 4214 Milwaukee Pen. 4774.

5 RM. mod. brick bung.—4305 N. Ozark-av.; $5,750. Burgess, Fra. 4242, aft. 11.

West Side.

7 RM. HOME—Located 1 mile from Buick plant, 1½ blocks south of North-av.; 2 car gar.; 36 ft. lot; complete garden; cab. kit.; lge. living rm.; oak woodwk.;

[illegible]

REAL ESTATE—SUBURBAN—NORTH.

Evanston—15 minutes to loop.

LIVABLE 6 rm. home—N. W. Ev. 4 good bdrms., 2 baths, sleep. and sun pchs.; h. w. gas ht. 2 car gar.; nr. trans. $11,000. Smart & Golee, Inc. Brair. 3300.

BRAND new Early American—6 rm., 1½ baths; att. gar. $15,000. Pearson, Sadler & Hultman, Hol. 6862, Uni. 5050.

HANDSOME red brk. col.—$17,500; study with firepl., 4 bdrms., 3½ ba. Gre. 7220.

Highland Park—30 minutes to loop

FINELY wooded—Landscaped with bushes; area equal to 4 usual suburban lots; water, paving in, no assmts.; 4 blocks to express stop, about 1 mile to Lake Mich., north of Glencoe. Price $1,250. $250 cash, $15 monthly.
ADDRESS C N 256, TRIBUNE.

Northbrook—32 minutes to loop.

NEED cash, must sell 2 story colonial home. $6,150. Phone owner, Northbrook 156.

Wilmette—21 minutes to loop.

CAPE COD brk. colonial—1 yr. old; gas ht.; 7 rms., 2 baths, library; 2 car gar.; close to trans. $17,850. Kenilworth 5197.

General—Suburban North.

THREE ACRE SKOKIE-BLVD. ESTATE—Wooded. Faces Old Elm Golf club; conven. to station. Price $2,750 acre. 1-5 cash. ADDRESS D. E. 376, TRIBUNE.

ZION income property—3 apt. frame; stoker. $9,000. Mansfield 1587.

REAL ESTATE—SUBURBAN—N. W.

Barrington—39 minutes to loop.

COUNTRY HOME
Lannon stone and frame constr. Located on 2 acres high land. Gas heat, air conditioned. 2 full tile baths, large living room with fireplace, library, 3 bedrooms. All-modern kitchen. Screened porch. 2 car garage. A beautiful new home. Immediate possession; 39 minutes to loop. C. & N. W. R. R. $17,500. FHA financing. E. P. Cox, Palatine, Ill. Palatine 175. Office 2½ miles N. W. of Palatine on N. W. highway.

7 AC.—1½ acre on Fox River; 7 bldgs.; pier; boathouse; pine trees; house completely furn. $1,200. Van. 2164.

WOODED hilltop, stream, 2 acres facing Miller-rd.; elec., $750, $100 dn. Address B Y 506, Tribune.

Des Plaines—23 minutes to loop.

[illegible]

REAL ESTATE—SUBURBAN—WEST.

[illegible]

LOANS—PERSONAL AND BUSINESS.

Personal Property and Salary.

M
O
MONEY
E
Y

$50 Costs Three Cents Per Day if Paid in 6 Equal Monthly Installments

No hidden or extra charges at LOCAL LOAN. Employed men and women can borrow on their signature only, or can use our quick furniture or auto loan plans. SAVE TIME! Phone for your loan before you stop in for the money. Above figured on basis of 3% per month.

12 OFFICES

LOOP OFFICE.
7 W. Madison at State. RANdolph 8400
SOUTH SIDE.
4658 S. Ashland at 47th. YARds 4870
821 W. 63d at Green. ENGlewood 7800
807 W. 79th at Halsted. RADcliffe 4500
11054 S. Michigan. PULlman 7500
WEST SIDE.
8 N. Ogden. SEEley 3700
[At Madison and Ashland.]
1 N. Pulaski at Madison. KEDzie 5900
[Oak Park phone Euclid 6162.]
4800 W. Cermak. ROCkwell 8000
[Cicero phone Cicero 6210.]
NORTH SIDE.
1212 N. Ashland at Milw. BRUnsw. 3100
3204 N. Central at Belmont. AVEnue 4200
4013 Milwaukee at Cicero AVEnue 1400
4802 N. Western at Lawrence LON. 2161

LOCAL LOAN CO.
UNDER STATE SUPERVISION.

LOANS
$25-$50-$100 or More

Borrow at Household without fuss or bother, on your salary, furniture, or car—no endorsers needed; $50 repaid in four monthly instalments of $13.46 each costs only $3.84. Special quick services on salary loans to employed women.

CASH LOAN YOU GET	3 payments	4 payments	6 payments	9 payments	12 payments
$ 25	$ 8.85	$ 6.73	......	......	......
50	17.69	13.46	$ 9.24	$ 6.43	$ 5.03
75	26.54	20.20	13.86	9.65	7.55
100	35.38	26.93	18.48	12.87	10.07
125	44.18	33.63	23.08	16.06	12.56
150	52.98	40.31	27.66	19.23	15.04
200	70.53	53.66	36.78	25.56	19.96
300	105.62	80.29	55.00	38.16	29.76

Payments include charges at Household's rate of 3% per month on that part of a balance not exceeding $100 and 2½% per month on that part of a balance in excess of $100. This rate is less than the lawful maximum on loans of more than $100.

LOOP OFFICES:
111 W. Washington, Rm. 253 FRA. 1082
5 S. Wabash, 13th floor. STAte 0151
36 S. State, 16th floor. FRA. 0884
100 W. Monroe, 7th floor. STAte 1777

NEIGHBORHOOD OFFICES:
2355 W. 63d-st., 2d fl. REPublic 4472
6856 S. Halsted, 2d fl. ABErdeen 1060
341 E. 63d-st., 4th fl. PLAza 5360
9204 Commercial, 3d fl. SOU. Chi. 0103
11106 S. Michigan, 2d fl. COMmodore 3880
6255 S. Ashland, 2d fl. HEMlock 4510
2800 Milwaukee-av., 3d fl. CAPitol 3440
4704 Irving Park, 2d fl. PENsacola 4870
3150 Lincoln-av., 2d fl. LAKeview 5844
1737 Howard-st., 2d fl. ROGers Pk. 8320
4554 Broadway, 2d fl. LONgbeach 7163
1 N. Pulaski [Craw'd], 5th fl. KED. 0704
Cicero, 6012 Cermak-rd., 2d fl. CIC. 6400
Oak Park, 1140 Lake-st., 3d fl. EUC. 503
Chicago phone, Austin 0474.

HOUSEHOLD FINANCE
CORPORATION.

ANY MAN or WOMAN
single or married, who is employed, can borrow from $10 to $300 from us without delay.
WE ALSO OFFER
SHORT TERM LOANS
TO TIDE YOU OVER
UNTIL PAY DAY
WE FINANCE
COAL PURCHASES
BUSINESS COURSES
TECHNICAL COURSES
TOOL PURCHASES
or other necessary purchases or past due obligations. Monthly payments. Dates and amounts of payments to suit your convenience. Private interview rooms.

FAMILY LOAN
CORPORATION.
LOOP.
202 S. State-st., cor. Adams, Century Bldg., R. 301. Telephone WABash 2994.
LOGAN SQUARE.
3147 W. Logan-blvd., cor. Kedzie, 2d fl. near "L" Terminal. SPAulding 4100.
NORTH SIDE.
6349 N. Western-av., cor. W. Devon. Rm. 206. Devon Bldg. Tel. BRIargate 4121.
WEST SIDE.
4806 W. Madison-st., near Cicero, next to Walgreen's. Tel. MANsfield 4211.
SOUTH SIDE.
758 E. 79th-st., cor. Cottage Grove-av., Rm. 206, 2d floor. RADcliffe 6500.
SOUTH CHICAGO.
9113 S. Commercial-av. [opp. Goldblatt Bros.] Lincoln-bl., Rm. 10. REG. 6220.
BLUE ISLAND.
13018 S. Western-av. DIAL Operator. Blue Island 86.

SALARY LOANS
$25 TO $300
On Your Own Signature
TO EMPLOYED MEN AND WOMEN.
ARRANGED WHILE YOU WAIT.
Money same day you apply. No deductions. Convenient monthly payments.
PHONE FOR INFORMATION.

IMPERIAL
CREDIT CO.
LOOP.
8 N. Dearborn at Madison, 2d fl. FRA. 6141
SOUTH.
6817 S. Halsted nr. L sta. ENG. 4010
3200 W. 63d-st. at Kedzie, 2d fl. PRO. 6600
WEST.
7 S. Pulaski [Crawford]. NEV. 7060
NORTH.
1548 Belmont at Ashland-av. WEL. 6760
4802 Broadway at Lawrence. LON. 5188

LOANS—$25-$300
We have a plan that will meet your requirements.
Loans on Salary, Furniture or Auto
You can borrow a small amount of $25 or $50 or as much as $100, $200, $250, or more.
QUICK CONFIDENTIAL SERVICE.
PHONE CENTRAL 4733
C. C. ERD
7 S. Dearborn-st. Rm. 616

MONEY
TODAY OR TONIGHT
Salary, Auto, Furn. Loans
Citizens Loan Corp.
8 E. Jackson at State. WABash 5600
5967 W. Madison at Austin. AUStin 7300
3401 Diversey at Kimball. SPAulding 4300
749 W. 63d at Halsted. NORmal 5700
1608 W. Belmont at Ashland. LAKv. 7300
1604 E. 79th at Stony Isld. REGent 5600
6240 Cottage Grove-av. FAIrfax 0600
Neighborhood Offices Open
Every Eve. to 8 P. M.

NEWCOMERS
in Chicago's great defense plants can borrow from
T. B. WARD, INC.
Suite 408 8 S. Dearborn
Randolph 2060

LOANS—PERSONAL AND BUSINESS.

Personal Property and Salary.

1-Visit Loans
Special Phone Service
Call Franklin 4774

Ask for Miss McCarthy and tell her how much you need. Give her the facts for your application then stop in by appointment to sign and pick up the money.

LOANS, $10 to $250 or more, are made without co-signers.

BETWEEN-PAY-DAY LOANS, $30 for 2 weeks costs you less than 43c. Rate is 3% monthly on unpaid balance up to $150; 1½% monthly on balance above. Come in, phone or write.

SPECIAL SERVICE FOR WOMEN. Employed women can readily get a Between-Pay-Day loan to tide them over. Prompt, friendly service. No unnecessary rigamarole. No embarrassing investigation. Phone HYDE PARK 1471 and ask for MISS ERICKSON, MANAGER of our Business Girls Dept. She will give you Special Lunch Hour Service.

Personal Finance Co.
12 CONVENIENT OFFICES:
LOOP.
160 N. La Salle-st., Rm. 1100. Ran. 3333
SOUTH SIDE.
841 E. 63d, 3d floor. Hyde Park 1471
757 W. 79th, cr. Halsted. Radcliffe 8225
2403 W. 63d, over Walgreen's Rep. 7229
NORTH SIDE.
4770 Lincoln-av. Longbeach 1321
[Over Walgreen's.]
4750 Broadway, 2d fl. Longbeach 4090
3982 Milwaukee-av., 2d fl. Palisade 0989
WEST SIDE.
4005 W. North. Capitol 0700
[Over Kresge's.]
4010 W. Madison, 2d fl. Nevada 2134
OAK PARK.
1118 Lake-st., 2d flr. Village 4500
CICERO.
5944 W. Cermak-rd., grd. fl. Cicero 666
[Two doors from Sears-Roebuck.]
EVANSTON—Greenleaf 6081.
State Bank and Trust Bldg., 3d fl. R. 300

WILL $20 HELP?

$20 FOR 30 DAYS COSTS ONLY 60c. Our popular "cash till pay-day" service will come in mighty handy for those who are running short after paying their June income taxes. Now is the time to clean up those scattered bills and get your financial affairs in order if you are going to make ends meet when the heavier pay roll deductions really begin to pinch. Get any amount, $20 to $300. Charges based on monthly rate of 3% on balance of $150 or less and 2½% on that part of the unpaid balance over $150. "While you wait" service if you phone ahead or present proper identification and evidence of employment.

Commonwealth Loan Co.
3166 LINCOLN-AV., cor. ASHLAND at Belmont, Rm. 324. BITtersweet 3360
4803 LINCOLN-AV., corner Western at Lawrence, Rm. 208. LONgbeach 3456
4013 MILWAUKEE-AV., cor. Cicero at Irving Park, Rm. 307. AVEnue 0443
1791 HOWARD AT CLARK. R. 312. ROGers Park 0754
6352 COTTAGE GROVE-AV., at 63d. Room 200. HYDe Park 3675
936 WEST 63D-ST., at Sangamon. Room 1. ENGlewood 1711
1 N. PULASKI [Crawford] at MADISON, Room 415. VAN Buren 5040
137 N. MARION-ST., at Lake, R. 204. Chgo. Ph. Aust. 1614. Oak Pk. Vil. 6886
6428 W. CERMAK-RD., nr. Ridgeland. Chgo. Ph. LAWndale 2882. BERwyn 371

SALARY LOANS
WITHOUT CO-MAKERS.
$50 FOR 30 DAYS
COSTS ONLY $1.50
FAST. COURTEOUS SERVICE.
Chicago's Largest Independent Loan Office. State Supervised.
PHONE RANDOLPH 6151.
L. T. BAKER AND CO.
30 W. Washington. SUITE 1407.

Business Loans.

$500 TO $5,000 IN 24 HOURS. Victory 1696, Mr. Lewis.

$300 TO $100,000.
F. BOLAND, 9 W. Washington. Fra. 1966.

Collateral Loans.

JEWELRY LOANS—$1 to $10,000. ILLINOIS STATE PAWNERS ASSOCIATION. 140 N. Dearborn, cor. Randolph, 2d floor.

FINANCIAL SERVICE.

HEIRS—Cash for legacies, trusts, claims. Probate Finance, 155 N. Clark. Cen. 2022.

STORE AND BAR FIXTURES.

NEW and used floor cases, tables, counters, wall cases, shelving, window display stands—suitable for lingerie, men's furnishings, gifts, jewelry, and stationery stores; desks and chairs. R. W. McGRATH, 1672 W. Ogden-av.

REPOSSESSED commercial refrigerator for sale.
Ballantine Service Corp.,
723 W. 66th-st. Wen. 6249.

FOR sale—29 ft. front and rear BAR; 7 months old, stainless steel work boards, coil box, 4 counters, 3 show cases; sacrifice. White Horse Club, 2724 N. Clark.

2 FLOOR fans, electric Fresh'nd air model 35, 115 volts, direct current; perfect condition. Hanan & Son Shoe Co., 36 N. Michigan.

25C A DAY ON METER PLAN FOR A BLUE FLASH ELEC. REFRIG. FOR ALL BUSINESSES. LIMITED QUANTITY. ACT NOW. CALL ANDOVER 4444.

CAFETERIA steam table—Complete; slightly used; in good condition; about 22 ft. long; big bargain; easy terms. Call at 500 North Wells or phone Superior 2361.

HIGHEST CASH PRICES PAID FOR USED NATIONAL CASH REGISTERS. VICTORY 4444. ASK FOR DOC.

JUST closed tavern—Have 2 new direct draw beer boxes and miscellaneous fixtures. SUNNYSIDE 0109.

BUTCHER box; 12x12; compressor and 5 h. p. motor; complete; A-1 condition. Also store fixtures. 1341 N. Clark-st.

6 GRAND RAPIDS revolving floor cases for men's clothing; perfect condition; cheap. Rockwell 0621.

GROC.-Mark. fixt.—Walk-In cooler refrig. disp. case, scales, cereal count., shelving awn.; ice mach. 5545 S. State.

STORE, tavern, fixt., hamber., lunch equip. New-used. Chas. Bender Co., 500 N. Wells.

2½ GAL. milk freezer—20 containers, 1½ h. p. compressor; cheap. Berwyn 5682.

10 FT. double duty McCray refrig. and compres. All other groc. equip. Mul. 8440.

WILL pay cash for small size frozen food cabinet. Phone Superior 2361.

FRIGIDAIRE—8 ft., bottle cooler; excellent condition. 4035 W. 26th-street.

HAIR dryers; perm. wave mach.; marcel chairs. Bargains. Paidar, 1120 N. Wells.

CANDY CASE, COCA-COLA COOLER AND AWNING. CALL CALUMET 1907.

WANTED—Late model cash register; private party. Spaulding 8151.

OFFICE FURNITURE AND DEVICES.

WANTED FOR DEFENSE PLANT.
From private party. Will pay price for steel files, desks, chairs, safe cabinet. CALL BITTERSWEET 8600, apt. 203.

DESKS, CHAIRS, TABLES
Safes, recep. room furn. New and used. R. W. McGRATH, 1672 W. Ogden-av.

NEW oak secretarial desks with steel spring mech., fluorescent desk lamps. D. C. fans and window ventilators.
236 W. Lake-st. Dearborn 3456.

2 EXECUTIVE Suites—Inc. leather davenports and swivel chairs, fireproof safes, steel files, drafting tables, blueprint cabinets. Spitzer's, 67 W. Lake-st.

SHAW-WALKER steel files, "A" label safe, steel storage cabinets, Kardex cabinets, wood desks and chairs. Har. 6450.

35 STEEL files, 2 safe cabts., blueprint cabt., chrome chairs, sec'y desks and chairs. 526 S. Dearborn. Wab. 0956.

WINDOW VENTILATORS,
Air filtered carriers, A. C., $65. Quirk, 1166 W. Madison. Mon. 8373.

LARGE A label safe, tablet arm chairs, D. C. fans, desks, chairs, tables. Bargains. GEISER, 130 W. Lake-st. Dea. 3788.

BUY OR SELL MODERN SAFES—Lt. wall; fire resistant; labeled or unlab. cabinets. Mosler Safe Co., 214 W. Jackson. Ran. 0211.

WANTED—Desk chairs, cabinets, etc. Buy from private party. Har. 1388.

L. C. SMITH typewriter, long carriage; also files; pvt. 2068 W. Ogden; 1-5 p. m.

HIGH grade—Nearly new, complete private office furn. Address D F 580, Tribune.

OFFICE machines of all kinds—Save half. Pruitt, 425 N. La Salle-st. Del. 4900.

4 FT. A-C Frigidaire elec. fans. Kardex. Rm. 303, 529 S. Franklin. Harrison 5181.

STEEL Shelving—Furniture, wood tables. CENTRAL, 20 W. Hubbard-st. Del. 8495.

WANTED—A-C FANS. SEELEY 1847.

KARDEX equipment—3 15-drawer, 3 22-drawer, size 4x6. Boedeker. Man. 6137.

USED OFFICE furniture, desks, chairs, etc. KENDRICK, 312 W. Jackson. Cen. 4324.

COMPTOMETERS, calculators, adders, dictaphones, safes, fans, time clks. Aus. 8887.

D. C. Hi-Stand fans; air cond. unit; files; comptometers, calculators. Aus. 8888.

BUSINESS OPPORTUNITIES.

Businesses for Sale.

BARBER SHOP—2 CHAIRS. 5526 S. ASHLAND.

BARBER and beauty shop—Also fixtures; new, used. PAIDAR CO., 1120 N. Wells.

BARBER shop—3 chairs; no competition. Kildare 3961.

BARBER Shop—Est. 24 yrs. same location. Good bus. Leaving city. 208 N. Cicero.

BARBER SHOP—2 CHAIRS. Address C M 482, Tribune.

BARBER shop—3 chairs; low rent; est. 24 years; sacr. acct. death. Mul. 2579.

BARBER Shop and Beauty Parlor—Sac. or sell equipmt. Address K 66, Tribune.

BEAUTY SHOP OR EQUIPMENT. ROG. 0914.

BEAUTY shop—Mod. Roy. chrm. equip. Ven. bl.; 6 ba.; liv. qt.; reas. rt. Bri. 2160.

BUTCHER Shop and Grocery—Doing $800-$1,000 bus. per wk.; going in army; cor. res., apt. in rear, no other tenants. 1 blk. St. Peter & Paul church, school, car line. $2,000 groc. stock on hand. Meat jobber owns bldg., arranged supply meat needed. Sell bus., prop., or both. G. Polulack, Rad. 1515. 3663 S. Marshfield-av.

CLEANING store, pressing, tailoring, furrier—Well est., exc. business; bargain acct. ill health. 2824 Armitage. Phone Humboldt 5111 after 8 p. m.

CONFECT., schl. sup., cig., mag., etc.—Gd. loc. No comp. Very reas. 2647 N. Laramie

DAIRY store—Compl. equip.; est. family trade; owner 1-A. 678 Vernon, Glencoe.

FOOD store—Modern up-to-date; widow in ill health compelled to retire after 30 years in same location; stock on hand of $20,000. Will sell bldgs. and business for $35,000 — last year net earnings $15,000. Interested party with $20,000 cash required. No other need reply. Address C M 364, Tribune.

GARAGE and gas station—Fully equipped. Rogers park; electric lift; tow truck, etc. $1,000 takes all. 7236 N. Western.

GAS STATION—Fully equipped; leased to large oil company; 1 year to go; income $3,500 yearly. Price $21,000. Nev. 0100. 3002 Fillmore-st.

GROCERY and market—With mod. 5 rm. flat in rear. Very good business and new fixtures. Sell reas. 1907 W. 71st-st.

GROCERY and Meat Market—$1,000 down, balance monthly. Benjamin Jordan, attorney. 3811 Cottage Grove. Ken. 0311.

GROCERY-Cold meats—Home dist.; 15 yrs. est.; sell acct. death. 2901 N. Sacramento.

GROCERY-DEL.—N. W.; well stocked; mod. elec. equipment; reas. Wel. 3444.

HEMSTITCHING and hosiery shop with bldg. Gd. bus. loc. 1315 W. 18th-st.

HOTEL—35 rms.; N. Clark-st. Rent $155; inc. $575; price $2,750, ½ cash. Stephen's Realty, 82 W. Washington. Ran. 2250

JERSEY valet shop—Good loc., fully equip., shoe repairing, hat clng., pressing, shine stand. $1,200 cash. 23 E. CONGRESS. WEB. 8071.

LODGING HOUSE—200 RMS. ADDRESS C K 112, TRIBUNE.

LUNCH, soda fountain and cigarettes—Owner to leave for army. Good business. Transit and factory trade. Near N. W. side. Belmont 7055.

NIGHT club for sale or rent—Doing good bus.; loc. on Main-street in Calumet City, Ill.; fully equipt. with bar, stools, tables, chairs, cash register, fans, refrig. Call Hammond 9804.

PAINT and wall paper store—Stock and bldg. for sale. Leaving for army. Must sell. 1917 S. Halsted.

POULTRY—Live and dressed, wholesale. Estab. 10 yrs. Profitably run, advantageously located. Well equipped for dress-

[illegible]

RMG. hse.—Money making proposition; 17 rms.; furn.; all rid.; hot and cold water ea. rm.; 3 sty. brk. and stone bldg.; 2 c. frame gar.; stoker. 4533 N. Racine-av. Fries. Edg. 2228.

ROOMING house—6 slpg. rms., 2-3 rm. apts., 4 rm. apt. to live in; 3 Frig.; 25 tons coal in bin. 4027 W. Washington-bd.

RMG.—23 rms. Woodlawn. Rent $85. Pr. $1,800; 5 refrgs. McCarthy. Mic. 6336.

RMG. HSE.—16 rms.; 2 Frig.; stoker; 2 c. g. Rt. $60. Inc. $260. Pr. $1,100. Bes. 0091.

RMG. hse.—70 rs.; Woodlawn; inc. $1,100; rt. $300; pr. $7,000, tms. Capps, Sup. 6160

RMG. hse.—20 rms.; nr. Linc. Pk.; stoker; rent $90. Must sell, ill. Dahl. Lon. 1518.

RMG. hse.—27 rms.; nr. Lincoln pk.; stkr. Sac. Corcoran Co., 48 W. Division.

ROOMING house—10 rms., all full, rent $25 month; good opp. 1850 Van Buren.

SHOE repair and valet shop—Modern equipment; established 25 yrs.; busy transfer corner near post office; sacrifice due to other business interests. 4005 Southport, Lak. 7026.

SLAUGHTER and packing house for sale—[6 acres of land] full equipped, coolers, refrigerators, scales, trucks, etc. Located near Weirton Holidays Cove, W. Va. Must sell on account of owner's death. Inquire Mrs. Stock, 446 S. 4th-st., Steubenville, O.

TAVERN—619 N. Clark. Call after 7 p. m.

OPPORTUNITY
Confectionery and variety store. Magazines, greeting cards, school supplies, cigarettes. Sacrifice, $2,500, terms. Gold mine for live wire. Have a 4 room flat in rear. Rental $40 per month. 3133 N. Kedzie-avenue.

DRAFTED—UNUSUAL OPPORTUNITY. WHOLESALE FOOD ROUTE—IND. 2343.

If the kind of store or business you want is not offered for sale today, why not advertise in the Business Opportunity Wanted column? Stop in today at the Tribune Want Ad office, Madison and Dearborn streets, or call Superior 0100. Ask for an Ad Taker.

Business Service.

1,000 RAISED LETTER BUS. CARDS, $2; Dollar Letter, 180 W. Wash. Dea. 7060.

Concessions, Locations, and Leases.

WILL rent store complete with fixtures—ice box, cash register, showcases, beautiful back bar; ideal location for confectionery, newsstand, sandwich counter, or small restaurant. Call Bayport 0553 after 8 p. m.

GROCERY and meat market—Fixtures complete; exc. loc.; wonderful volume; owner retired. Albert Gerardo, Sturgis, Mich.

MILLINERY SPACE FOR RENT
In established dress shop. Reasonable rent. 2108 E. 71ST-ST.

Job Lots.

FOR SALE—Firsttella for all Razor Strops Dressing. Makes smoothest edge in existence. 10 gross retail $360; sale price, $80. 20 gross retail, $720; sale price, $155, f. o. b.
THE FIRSTTELLA MFG. CO.
3743 N. Ashland-av., Chicago [13], Ill.

Manufacturing.

WAR WORK—WANTED
FOR BROWN & SHARPE AUTOMATIC SCREW MACHINES. CAPACITY ¼ UP TO 1 INCH.
GRAFCO PROD. CORP.
5641 S. HALSTED, CHGO.
ENG. 2024.

Subcontracts Wanted
Manufacturer known nationally for quality work has open time on engine lathes, radial drill, vertical boring mill, hand screw machine, etc., now doing subcontract work for leading Prime Contractors. Address D F 118, Tribune.

WANTED—PUNCH PRESS WORK.
Customers' material and dies. Special rate on long runs.
BLOOMFELDT-RAPP & CO.
108 N. Jefferson. Monroe 8181.

WOODWORKING plant wanted — We are looking for a woodworking plant capable of giving volume production on wheel goods; will finance work to be done on contract basis. Address D F 136, Tribune.

[illegible]

AIR CONDITIONING.

[illegible]

USED AUTOMOBILES FOR SALE.

Don't You Believe It? We're Sellin' 'Em . . . and Cheap, Too!

SAVE $100 TO $1,000

WE WHOLESALE

1942 Buick ....???	1942 Cadillacs ...???
1942 Plyms. ....???	1942 Pontiacs ...???
1942 Fords ....???	1942 Olds ......???
1942 Willys ....???	1942 Dodge ......???

ONLY 1942's need O. P. A.

307 Other Bargains

'41 Nash sed..???	'41 Cadillac sed..???
'41 Packard sed.???	'41 Pontiac sed..???
'41 Hudson sed.???	'41 Chrys. sed.....???
'41 Buick .....???	'41 Chev. cl. cpe.???
'41 Dodge sed..???	'41 Olds. sed.....???
'41 Plym. sed.$785	'38 Pack. sed....$355
'41 Ford sed..$765	'38 Chev. sed....$325
'40 Pack. cpe.$675	'38 Ford sed....$325
'40 Buick sed.$685	'37 Ford sed....$ 95
'40 Ford sed...$505	'37 Packard sed.$175
'40 Buick sed..$545	'37 Plym. cpe...$195
'39 Chev. sed..$485	'35 Ford sed....$ 75
'39 Ford sed..$295	'35 Olds. sed....$ 85
'39 Plym. sed.$395	'34 Ford sed....$ 65
'39 Mercury sd.$465	'34 Pontiac $55

CONVERTIBLES

1942 Pontiac.O.P.A.	1942 Olds. 98...OPA
1941 Buick ....???	1940 Chevrolet ..???
1941 Oldsmobile ???	1940 Nash ......???
1941 Pontiac ..???	1940 Chrysler ...???
1941 Chevrolet ???	1940 Plymouth ..???
1941 Nash .....???	1940 Mercury ...???
1941 Plymouth ???	1940 Packard ...???
1941 Ford .....???	1939 Mercury ...???
1941 Mercury ..???	1939 Plymouth ..???
1940 Buick ....???	1939 Pontiac ....???

CITY, 1718 S. STATE

Every day till 8 p. m. All day Sunday.

WHOLESALE-RETAIL

'41 Merc. conv. cpe.	'39 Buick spec. sedan.
'41 Olds. 4 dr. sed.	'39 Merc. conv. cpe.
'41 Buick sedan.	'38 Nash sed. ovdr.
'41 Olds. club cpe.	'38 Plym. club cpe.
'41 Pontiac sedan.	'38 Dodge sed., r., h.
'41 Hudson sedan.	'38 Chev. sedan.
'41 Plym. 4 dr. sed.	'38 De Soto sedan.
'41 Stude. Champ.	'38 Ford conv. sedan.
'41 Ford 4 dr. sed.	'38 Plym. 4 dr. sedan.
'41 Dodge sedan.	'37 Dodge sedan.
'40 Pont. 4 dr. sed.	'37 Chev. sedan.
'40 Dodge club cpe.	'37 Pont. sedan.
'40 Nash 4 dr. sed.	'37 Ford sedan.
'40 Chev. sedan.	'37 Olds. sedan.
'40 Merc. sedan.	'37 Plym. sedan.
'39 Merc. sedan.	'37 Chrys. sedan.
'39 Olds. sedan.	'37 Stude. sedan.
'39 Chrys. N. Y. sed.	'37 Lincoln-Zeph. sed.
'39 Willys 4 dr. sed.	'37 Packard sedan.
'39 Plym. 4 dr. sed.	'36 Ford sedan.
'39 Stude. sed.	'36 Chev. sedan.

MOST CARS HAVE RADIO. HEATER.
110 Cars to Choose From

M. & R. MOTOR SALES
1350 N. PULASKI-RD.

1942 Dodges, Plymouths, and De Sotos. All models. O. P. A. certificate needed.
BERNARD BROS.
1033 Chicago-av., Evanston

BUICK SPECIALS
1940 special sedan; heater.
1940 Roadmaster sed.; htr., rad.
1941 Spec. sedanette; htr., rad.
1941 spec. touring sedan; rad., htr.
Recond. OK'd; 5 tires; priced right.
RUBY CHEVROLET
7158 STONY ISLAND. FAIRFAX 9600.

BUICKS—'40-'41; 3 LEFT TO CL. OUT. Sedans and club coupe; exceptional. Fine low mileage cars; sacri. Low as $895.
FELS, 23 YRS. AT 1132 DIVERSEY.

BUICK—1941 super conv. coupe; 2 to choose from; rad., htr.; high thread w. w. tires; these cars are beau. Lawder Bros., 6900 Vincennes, 1 blk. W. of State.

BUICK—'41 SPECIAL 5 pass. 4 door. Also '30 to '39 Sedans and Coupes.
STALLWORTH
7400 Stony Island Hyd. 2500

BUICK—'41 convert. cpe.; super htr., rad., w. w. Positively like new. Consider trade. Dealer, 1252 S. Kolin.

BUICK—'41 sedanette. Also '40, 4 dr. spec. sed. Rad., htr., w. w. $865. Dir., 1252 S. Kolin.

BUICK—1941 8 pass. sed.; like new; fully equipt; substantial saving. South Chicago Buick, 8600 Commercial.

BUICK—'37 4 d. sed., ex. tires, mechan. perf., priv. party. Went. 8888 after 5.

BUICK—'41 special 4 dr. sed.; rad., htr.; w. w. tires. Call Por. 6680 after 7 p. m.

BUICK—'35 small 6 sedan; nice cond.; $130 cash only; after 4 p. m. 4628 Malden, R.7

BUICK—LATE '41 SPECIAL 4 PASSENGER COUPE. DIVERSEY 0374.

BUICK—'40 sed.; super; exc. thruout; priv. Gas Station, California and Touhy.

BUICK—'41 4 door sedan; good running condition; good tires. Wabash 1498.

CADILLACS
1941 SEDANETTE.
Model 61; radio, heater.
1941 SEDAN 4 DOOR.
Model 61; custom, radio, heater.
1941 Custom 62; torpedo sedan, radio, heater.
Each and every one of our Cadillacs looks and runs like new; with low mil.

2247 S. Michigan
Open daily, 9 to 9—Closed Sunday.

CADILLAC—1941
Sedanette; rad., htr.; low mileage; perf. mech. cond.; gd. tires; priv.; $2,150. Dickey, 4632 W. Armitage. Nat. 0019.

CADILLAC—Beautiful 1942 63 4 dr. sedan which cannot be told from a new car. Black with full chrome trim and like new tires. Tom Harrigan, Inc., 440 Madison-st., Oak Park, Ill.; Austin 1220.

CADILLACS—1941—CONVERTIBLE.
CADILLACS—1941—SEDANETTE.
FITZPATRICK, 8959 S. ASHLAND.

CADILLAC—'41 SPORT SEDAN. LIKE NEW; SAC.; 1132 DIVERSEY.

CHEV. '41 CLUB CONV.
coupe; genuine beauty; loads of extras; exceptionally low mileage.
HOEFFEL-GOY, INC., 1703 W. 95TH.

CHEV.—'41 coupe, $795; also Chevs., '35 to '40 models; like bargains.
STALLWORTH
7400 STONY ISLAND HYD. 2500

Chev. '41 De Luxe Club Cpe.
Rad., htr.; carefully driven; perfect tires; barg. 3520 Archer. Open eves.

CADILLAC—'40 7-pass. sedan; model 75; radio, htr., white wall tires.
2317 SOUTH MICHIGAN-AVENUE.

CHEVROLET—'41 2 and 4 doors; low mi. Wholesale to all. HUB MOTORS, 2473 MILWAUKEE.

CHEVROLET—'35 2 dr. sed.; A1 tires; perf. appear.; best cond.; barg., $165. CLARK-MAPLE CHEV., 1038 N. CLARK.

CHEVROLET—1941 SPEC. DE LUXE 5 PASS. SED.; EXC. COND.; PRICED TO SELL. 1111 N. CLARK.

CHEVROLET—1940 ....$695
5 pass. 5 like new tires. Radio, heater.
BRADLEY. 4748 W. CHICAGO-AV.

CHEVROLET—'38 convertible coupe; radio, heater, new paint and top; mechanically OK; priv.; $360 cash. 3417 N. Hoyne.

CHEVROLET—1941 spec. de luxe 4 dr. sed. Radio, htr., seat covers; good tires; 2 tone blue; will sacrifice. 1808 S. State.

CHEVROLET—1935; 2 door sedan; htr.; good running cond.; $125. Kedzie 0285.

CHEVROLET—'41 special 5 coupe; low mile.; tires like new. Regent 5450.

CHEVROLET—'38 sedan; Master; 5 exc. tires; low mi. Shell, 3757 N. Ashland.

CHEVROLET—1937 2-dr. sedan; gd. tires and motor. Sunnyside 9113.

CHEV.—1939 town sed.; R., H., tires exc.; motor overhauled. 400 Lake-st., Maywood.

CHEV.—'41 de luxe club coupe, practically new; rad., htr.; real barg. 3940 Grand-av.

CHEVROLET—1941 club coupe..........$845
Cook County Distr., 1340 W. 63d-st.

CHEVROLET—'41 SED.; LOW MILEAGE. Priced low. Newberry, 1025 N. Clark.

CHEV.—'41 5 pass. coupe; exc. tires; best mech. cond. WRIGHT, Rog. 8842.

CHRYSLER—1938 Royal 4 dr. sedan; beautiful finish, and interior equipped with radio, heater, and like new tires. This car originally owned by an Oak Park man, and Oak Park cars are cleaner than the average. Price $695. Tom Harrigan, Inc., 440 Madison-st., Oak Park, Ill. Ph. Austin 1220.

'37 Chrysler 7 Pass. Sedan
Good running condition and good tires. STUDEBAKER, 1836 Ridge, EVANSTON.

CHRYSLER—'42 4-dr. sedan, Highlander, fluid drive; low mileage; like new; fully equipped; OPA certif.; priv. Bit. 3624.

CHRYSLER—1939 Imperial sedan; low mileage; $900. Mohawk 4254.

CHRYSLER—'40 N. Yorker conv. club cpe.; exc. tires; clean car. Wright, Rog. 8842.

CHRYSLER—'41 4-dr. Royal sed.; pract. new; driven care.; Barg. 3940 Grand-av.

CHRYSLER—'40 Windsor 4 d. sd. Like new. Exc. tires, rad., htr., overdr. Well. 6162.

CHRYSLER—'41 New Yorker, 4 dr. sedan; perfect; low mile. Owner. Ste. 9030.

CHRYSLER—'40 7 pass. Crown Imperial. Every det. 100%. Aron Mtrs., 5504 Cermak

CORDS—WE SELL AND BUY.
7615 Stony Island. Saginaw 1664.

DE SOTO—'38 coupe; perfect mech.; car and tires like new. Pla. 6611.

DODGE—'41 DE LUXE SEDANETTE. All EQPT.; LIGHT GREY FINISH. GORGEOUS CAR; SACRI., $985. MR. SCHNEIDER, 1132 DIVERSEY.

DODGE—1937 ....$265
5 pass. 5 like new tires. Radio, htr.
BRADLEY. 4748 W. CHICAGO-AV.

DODGE—1940 Hollywood sedan, 2-tone finish; rad., htr.; bargain. LANAHAN, INC., 2522 and 2542 Michigan.

DODGE—'40 5 pass. cpe., low mi., rad., h., excel. tires. 825 E. 47th-st. Ken. 3830.

USED AUTOMOBILES FOR SALE.

BUY HERE AND SAVE!
150 CARS
WHOLESALE
PUBLIC INVITED

1942 BUICK CONVERT. CPE........OPA
1942 PONT. CONVERT. CPE......BARG.

'42 Chev. sed.	'42 Plym. sed.
'42 Buick spec.	'42 Pont. sed.
'42 Buick supr.	'42 Olds. sed.

BIG DISCOUNT ON '42S WITH OPA.

'41 Chev. 2 dr. sed.	'40 Dodge coupe.
'41 Buick super sed.	'40 Olds 4 dr. sed.
'41 Dodge sedan.	'40 Stude. sedan.
'41 De Soto sedan.	'40 Pack. 110 4 dr.
'41 Ford 4 dr. sed.	'40 Plym. 4 dr. sed.
'41 Merc. 2 dr. sed.	'40 Plym. club coupe.
'41 Nash 4 dr. sed.	'40 Willys 4 dr. sed.
'41 Nash club cpe.	'39 Plym. 4 dr. sed.
'41 Olds. 4 dr. sed.	'39 Chev. 2 dr. sed.
'41 Olds. sedanette.	'39 Buick 4 dr. sed.
'41 Plym. club cpe.	'39 Olds. 2 dr. sed.
'41 Pont. 4 dr. sed.	'39 Nash 4 dr. sed.
'41 Pont. sedanette.	'39 Dodge 4 dr. sed.
'41 Pont. club cpe.	'38 Buick special.
'41 Stude. Champ.	'37 Olds. 4 dr. sed.
'40 Chev. sedan.	'36 Pont. 2 dr. sed.
'40 Buck Super.	'35 Olds. 4 dr. sed.

100 Others to Choose From
AUTH. NASH DEALER

1616 & 1637 N. Cicero
OPEN EVES. PHONE BERK. 3122.

WHOLESALE-RETAIL

'42 Stude. Skyway 4 dr. sed.; r., ht..OPA
'42 Dodge 6 p. fluid dr. sed.; r., h...OPA
'42 Pontiac 6 cyl. club cpe.; r., h...OPA
'41 Ford 6 p. sed.; r., h.; like new..Barg.
'41 Buick sedanette; r., h.; like new..Barg.
'41 Chev. coupe; r., h.; like new....Barg.
'40 Chev. 6 p. sed.; rad., htr.........Barg.
'40 Buick super 6 p. cl. cpe.; r., h..Barg.
'40 Chev. de luxe bus cpe.; r., h...Barg.
'40 Pont. 6 p. club cpe.; r., h.......Barg.
'40 Ford de luxe 4 dr. sed.; r., h.....Barg.
'40 Ford de luxe bus. cpe.; r., h.....Barg.
'40 Pontiac 6 cyl. 4 dr. sed.; r., h..Barg.
'40 Buick 6 p sed.; r., h.; like new.Barg.
'40 Plymouth 6 p. sed.; r., h.........Barg.
'40 Hudson 6 p. sed.; r., h.; blue....Barg.
'40 La Salle 6 p. club cpe.; r., h....Barg.
'39 Cadillac 6 p. club cpe.; r., h....Barg.

'37 Nash sed..Barg.	'39 Olds. sed.....Barg.
'37 Buick sed.Barg.	'37 Plym. sed...Barg.

150 Others to Choose From
TERMS, TRADE. OPEN EVES. TILL 9.

3315 N. Cicero
North Town Auto Distrib.

Attention, Dealers!
Wholesale—Lowest Prices
3940 GRAND-AV.

'42—New Dodges—'42
SEDANS AND COUPES
FLUID DRIVE. RADIOS. HEATERS.
CHOICE OF COLORS—OPA NEEDED.
LIBERAL TRADE-IN ALLOWANCE.
MURPHY DODGE DLR., 2650 N. CICERO.

ESSEX—'33 sedan. Good condition. Battery, tubes, tires 18x5.25; like new. $65. 5445 W. Parker-avenue. Ber. 7227.

FORD '41 CLUB CONV.
coupe; genuine beauty; loads of extras. Exceptionally low mileage.
HOEFFEL-GOY, INC., 1703 W. 95TH.

FORD—'41 conv. club coupe; rad., htr.; like new top, appearance, and cond.; also '37 Packard conv. coupe in finest condition. CLARK-MAPLE CHEV., 1038 N. CLARK.

FORD—'37 coach sedan. Radio, heater; like new tires. Soldier being transferred. Wellington 1155.

FORD—'35 convertible coupe; new motor, new top, radio, spot lite; $250. Champion Motor Exchange, 2512 S. Michigan.

FORD—'41 STATION WAGONS.
3 BEAUTIES TO CHOOSE FROM.
FITZPATRICK, 8959 S. ASHLAND.

FORD—1941 super de luxe tudor; radio, heater, spotlight; like new tires. GLENN E. HOLMES, 30 W. LAKE.

FORD—1941 sedan 2 dr. super de luxe; radio, htr.; good tires. Aberdeen 2116.

FORD—'41-2 door sedan; exc. tires. Rad., heater; clean car. Wright, Rog. Pk. 8842.

FORD—'41 de luxe sedan; like new; radio, htr.; real barg. 3940 Grand-avenue.

FORD—'37 sedan 60; runs perf.; 5 excel. tires. Shell, 3757 N. Ashland.

FORD—'37 mod. 60 coupe; tires A-1 cond.; $200. Ing. Seeley 6523. Ask for Bill.

FORD—'36 2 d. sed.; best cash offer. Victory 8235. 2943 S. Parnell.

FORD—1941 4 dr. de luxe sedan; $795. 651 N. Drake-av.

FORD—'31 mod. A 2-dr. sed.; Chev. '33 2-dr. sed., gd. tires, paint. 7401 N. Clark.

FORD—'42 4-door super-de luxe sedan; fully equipped; OPA; $950. Rockwell 2577.

FORD—'41 super-de luxe 4-dr. sedan; rad., htr.; exc. cond. Keller. 5444 Broadway.

HUDSON—1936 4-door sedan; radio, heater, seat covers; excellent tires; overhauled motor. Call at gas station at Oakley and Hubbard before 7:30 p. m.

HUDSON—'42 De Luxe 4 door sedan; many extras, radio, air condition; low mileage; owner in army; no OPA; $1,200. Kil. 1918.

HUDSON—'42 coupe; like new; low mi.; $895. OPA order holder. 2919 Madison.

LA SALLE—'37 4 dr. sed.; exc. tires; perf. mech. cond.; low mil.; priv. Del. 2714.

'42 MERCURY coupe—Must have OPA order.
STALLWORTH
7400 STONY ISLAND HYD. 2500

MERCURY—'41 CONV. 5 PASS. COUPE; RADIO, HEATER; CAR LIKE NEW. McCUE, 1132 DIVERSEY.

NASH—'39 sed.; htr.; rad.; overdr.; 5 exc. tires; low mi. Shell, 3757 N. Ashland.

OLDS—'41's; 3 LEFT TO CLOSE OUT. SEDANS AND 5 PASS. COUPES. 6 CYL. AND CUST. CRUISER MODS. ALMOST NEW; SACRI. QUICK SALE. ALSO '40 HYDRAMATIC SED.; A BEAUTY. $870.
FELS, 23 YRS. AT 1132 DIVERSEY.

OLDS—'42 Club Sed.; low mi.; hydramatic drive, rad., air cond.; A-1 cond.; exc. ti.; OPA holder, man in service. Mr. Nolen, 211 E. North Water-st., 12th fl.

OLDS '40 6 CYL. SEDAN
Radio, heater; excellent cond.; perfect tires; barg. 3520 Archer. Open eves.

OLDS.—'42 sedanette; hydra. drive, rad., htr.; also (2) 4 dr. sedans; OPA needed. MURPHY DODGE DLR., 2650 N. Cicero.

OLDS.—6 cyl. 1941 club coupe; low mi.; exc. care; $1,145; also '41 4-dr., rad., htr. HUB MOTORS 2473 MILWAUKEE.

1941 OLDSMOBILE, 6 CYL.
4 dr. 5 like new tires. Radio, htr., sac.
BRADLEY. 4748 W. CHICAGO-AV.

OLDSMOBILE—1936 6 cyl. sed.; $100 cash. 1647 S. Pulaski-rd. Crawford 1647.

OLDSMOBILE—1941 club 2 dr. sed.; hydromatic. Phone Calumet 4891, Rm. 324.

PACKARD '40—Convertible club coupe.; rad., htr.; sacr. 1621 N. Cicero-av.

PACKARD—Late '37 6 convertible coupe; radio, heater; sacr. $325. 5954 S. Kedzie.

PACKARD—'38 conv. coupe; good tires. Reasonable. Virginia 2988.

PACKARD—1937 4 dr. sedan, 6 cyl.; A-1 condition; gd. tires. $325. 2523 W. North

PACKARD—'41 7 pass. model 180, a beauty; low mi. Aron Motors, 5504 Cermak.

PACKARD—'36 conv. sed.; exc. tires; low mileage; clean car. Wright, Rog. 8842.

PACKARD—'40 6 cyl. 4 d. sed.; black; o. dr.; gd. trs.; ht.; $800. Ked. 1336 5-7p.m.

PLYMOUTH—1939 ....$485
5 pass. 5 like new tires. Rad., heater.
BRADLEY. 4748 W. CHICAGO-AV.

PLYM.—Late '41 spec. de luxe 4 d. sed., rad., htr.; low mi.; $945. Republic 3620

PLYMOUTH—'39 sed.; rad.; htr.; 5 exc. tires; low mi. Shell, 3757 N. Ashland.

PLYM.—1942 5 pass. club cpe.; rad., htr.; perfect cond.; $1,095. 5954 S. Kedzie.

PLYMOUTH—'40 4 dr. de luxe sed.; A-1 cond.; radio, heater. 5131 N. Western-av.

PLYM.—'38, 4 d. blk. sed.; rad. htr.; gd. tires; low mi.; $365. 4240 Roosevelt.

PLYMOUTH—'40 sedan. Htr. $695. 4511 Lincoln-avenue.

PLYMOUTH—'41 4-dr. de luxe sed.; pract. new; rad., htr.; real barg. 3940 Grand-av.

PLYMOUTH—1941 spec. de luxe 4 dr. sed.; fully equipt. $885. 1111 N. Clark.

PLYMOUTH—'39 conv. cp.; htr.; rad.; 5 exc. ti.; low mi. Shell, 3757 N. Ashland.

PLYMOUTH—'35 2 door sedan; motor, tires A-1; private. 4045 Diversey.

PONTIAC—1942 CONVERTIBLE.
PONTIAC—1942 SEDAN; RADIO.
PONTIAC—1941 COUPE; RADIO.
PONTIAC—1941 SEDAN; RADIO.
PONTIAC—1940 SEDAN; RADIO.
PONTIAC—1939 COUPE; RADIO.
PONTIAC—1939 SEDAN; RADIO.
PONTIAC—1937 SEDAN; RADIO.
PONTIAC—1936 SEDAN; RADIO.
8959 S. ASHLAND. OPEN EVENINGS.

PONTIAC—1941 CLUB COUPE, 5 PASS., RAD., HTR.; LIKE NEW. MUST SELL; $1,085. 1132 DIVERSEY.

PONTIAC—'42 de luxe 6 2-door sedan; white side wall tires; radio, heater; low mileage; OPA. Call between 5 and 6 p. m. Sunnyside 9748.

PONTIAC—'41, 6, streamliner, 4 dr. sed.; fully eqpt. See this car to appreciate. Will trade. Dealer, 1252 S. Kolin.

PONTIAC—'37 conv. sed.; rad.; htr.; 5 exc. tires; low mi. Shell, 3757 N. Ashland.

PONTIAC—'40 4-dr. sedan; A-1 condition radio, htr.; priv. party. Canal 9045.

PONTIAC—1941 4 dr. sed.; exc. w. w. tires; htr., rad.; spec., $945. 1111 N. Clark

PONTIAC—1939, 6, 4 dr. sedan; radio, heater, clean. 2130 Lincoln-av.

USED AUTOMOBILES FOR SALE.

1942 Station Wagons
Chevrolets and Fords. All equipped with radios and heaters. EIGHT to pick from. O. D. T. certificate needed.
BERNARD BROTHERS
1033 CHICAGO-AV., EVANSTON.

CONVERTIBLE COUPES—The finest of all makes in town. Tom Harrigan, Inc., 440 Madison-st., Oak Park, Ill. Phone Austin 1220.

PONTIAC—'41 super de luxe 4 dr. sedan; all access.; best offer. Hay. 2247.

STUDEBAKER—'40 SEDAN, PRESIDENT model, 5 pass. In beautiful condition with 5 excellent tires.
STUDEBAKER, 7730 STONY ISLAND.

STUDEBAKER—'41 Commander, 4 dr. sed., rad., htr., w. w. tires; $1,150. Spa. 4725.

STUDEBAKER—1936 sed.; clean car; good tire; $165. Tailor Shop, 2354 N. St. Louis.

MOTOR TRUCKS.

For Sale.

Selling and Buying
Trucks, Tractors, Trailers
Cars 4545 Madison. Mansfield 7772.

3 PRACT. NEW LATE MODEL MACKS. 1940 Mack, 1 ton, dual whls pract. new. 1939 Mack, Mo. EF, lng whlbs, hvy. dty. 1939 Mack, Model E E, extra long. 4545 Madison. Mansfield 7772.

3—H. S. 5 ton Autocar dump trucks with side chutes; overhauled; painted; ideal for coal hauling or stone quarry; removable side boards; tires like new; 118" whlbse. 7601 So. Wentworth. Vin. 3440.

BARGAINS!!
40 used trucks; all makes, models.
NELSEN-HIRSCHBERG, INC.
5133 IRVING PARK-RD. AVE. 7070.

REO 1941 hvy. duty tractor. Westinghouse air brakes, 18,000 lbs., 2 speed axle. Very good 10.00x20 tires. Ideal for cross-ctry. hling. Also 20 ft. reefer hwy. trailer; like new. 1808 S. State. Vic. 2397.

D 40 INT.—Slpr. cab., K-7 motor; K S 5 Int. tractor, compl.; 2 ton G M C tractor with 2 speed axle; 4 ton Fed. tractor, compl.; 20 ft. refrig. trailer with 9.20 tires; 25 others. 2100 S. Western.

20—½ TON PANELS
1937 TO 1942 CHEVROLETS.
BRAUD, 6647 S. Western

TRUCK body—13.4 feet long, 7.6 feet wide and high all plywood lined. Excellent condition. 708 N. County-st., Waukegan, Ill., or Ontario 5266.

CHEVROLET—1940, ½ ton panel; good cond.; gd. tires. 1805 W. Madison, aft. 6 p. m.

MACK Junior dump truck, 1936—6 wheeler; 8.25x20 tires; exc. cond.; $1,800. Lakeview 1903. 3448 Southport.

3 NELSON-Le Moon 6 wheel dumps; 4 Autocar 3½ ton dumps; 2 Mack A. C. 3½ ton dumps. L. M. Keller. Euc. 8691.

FORD dump trk.—'36; reb. motor; exc. tires; reas.; private. 5427 S. State.

'39 FORD 85—½ ton low stake; low mileage. Call aft. 6:30 p. m. 3122 Southport.

1 TON truck—Model T Ford. Good cond. and good rubber. 4933 S. Paulina-st.

CHEVROLET panel truck—½ ton; 1937; good cond.; excellent tires. Mon. 8493.

FORD—1940 ½ ton pickup truck; good cond.; new motor. Sun. 9113.

1 TON Dodge '41 panel truck—Cheap. Froehling Co., 713 N. Wells. Sup. 6780.

Wanted.

MAN WITH TRUCK
For city delivery and pickup work. Must have 12 or 14 ft. body; steady work in assigned territory. Apply in person with truck between 8 a. m. and 5 p. m. Spector Motor Service, 600 W. 25th-st.

WE PAY THE LIMIT
for 1920-1942 trucks, tractors, trailers, cars. Any cond. We come out. Mr. Corning 2100 S. Western-av. Seeley 7551.

HIGHEST CASH PRICES PAID for TRUCKS WE COME OUT. CALL AVENUE 7070. Nelsen-Hirschberg Ford, 5133 Irving Park

WANT 2-2½ ton panel body truck. Superior Electrical Ind., 2614 W. North.

FORD or Chevrolet—Late model; 1½ ton truck. Maywood 998.

AUTO REPAIRING, ACCESSORIES.

NOTHING DOWN
24 MONTHS TO PAY.
Work guaranteed; free towing; complete overhauling all makes; expert body and fender work; painting, upholstery, welding, brakes relined, radiators repaired.
KIMBALL MOTORS
3420 IRVING PARK-RD. IRVING 3642.

DRIVE A 1942 CAR WHILE
your car is being repaired; $2 daily.
TAKE 18 MONTHS TO PAY
WRITTEN GUAR. NOTHING DOWN.
DAWES, 2309 S. Michigan
All phones Vic. 0909. Day-night towing.

'43 LIC. and comp. repairs—1 yr. guar. No cash or title needed; driv. our car free. 20 years' exp. Open eve.-Sun. LAK. 1907.
3612 N. WESTERN

No Cash Free Tow 1 Y. Guar.
Repair all makes—18 mos. to pay! Motors Exchanged—Expert Rebuilders. Body-Fender work. ECONOMY MTRS., 3935 MILWAUKEE. PALISADE 6851.

PERFECT Circle and other makes piston rings—All sizes, 10c each. Froehling Co., 713 N. Wells. Sup. 6780.

MOTORCYCLES AND BICYCLES.

FOR SALE—Bicycles; no priority needed; juvenile bikes, scooters and velocipedes; adult model balloon and lightweights; Schwinn cycle trucks. TOM HARRIGAN, INC., 440 Madison-st., Oak Park, Ill. Austin 1220.

1937 INDIAN motorcycle—Model 74; good tires, paint, and motor; must sell; $245. 9257 S. Ashland. Can be seen aft. 1 p.m.

WANT motorcycle—'35 to '38; private. 2147 W. Haddon. Armitage 1361.

NEW and used bicycles and scooters. Nelsen-Hirschberg, 5133 Irving Park.

BICYCLES, tires, tubes, supplies—Whlse., retail. Century Cycle, 3447 Lawrence-av.

MOTORSCOOT—Like new; 75 mi. per gal.; fine delivery. Sun. 9113.

MOTORCYCLE—Late model 74; fully equipped; $285. 2042 W. Cullerton-street.

'37-74 HARLEY-DAVIDSON—Flat head. Accessories; good cond.; $350. Mid. 1435.

WANT '37 to '41 Harley or English—Cash; private. Commodore 6506.

AUTO TIRES.

PRE-WAR U. S. Royal De Luxe Grade 1. Berlin Tire Co., 1400 S. Michigan

AUTOMOBILES WANTED.

PACKARDS
PAYS HIGHEST PRICES FOR LATE MODEL
PACKARD
24th & Michigan Cal. 7400

P. L. Johnston
Wants 100 Cars
Any Make, Model
SHELL STATION
3757 N. ASHLAND. GRA. 5460.

1922-1942
Old, New, Junked, Wrecked
CARS AND TRUCKS WANTED.
BEST PRICES. WE CALL ANYWHERE.
MARTIN AUTO PARTS
2038 SOUTHPORT-AV. DIV. 2772.

AN HONEST PRICE
FOR YOUR CAR.
One high offer; no bickering.
Ask for Mr. Ray
KROLL MOTORS
7130 S. HALSTED. RADCLIFFE 4700.

HIGHEST PRICES!!
FOR YOUR CAR.
ANY CONDITION—'36-'41.
SPOT CASH.
WILL COME OUT.
661 E. 71ST-ST. TRI. 9177.

WEST SIDE DEALER
has immediate need for used cars.
BUYERS WAITING. WE PAY TOPS.
AUTO BROKERS ACCEPTANCE CO.
1647 S. Pulaski-rd. Crawford 1647.

WANTED
Pontiac or Buick
MANSFIELD 3480.

100 CARS NEEDED
Mr. Vinson, Buck. 1333

WOULD like to buy late model car—Prefer '38 to '42. CASH. 6115 N. Clark-st. Sheldrake 0431.

WANTED—1941 PONTIAC or Olds. sedan, coupe. Price second in importance to condition of car. Ph. Park Ridge 1299.

WAR plant worker wants '37-'40 Ford or Chevrolet at once. Euclid 2903.

WANT clean Ford, Chev., or Buick—Price no object. Longbeach 1155.

WILL COME OUT—PAY CASH. Any condition. '36-'41. SEELEY 0607.

WANTED—Good used car; will pay a high cash price. Fairfax 8906.

WILL pay premium price for low mileage late model car. Phone today. Hem. 2054

WANT good used cars from owners—Will pay highest prices. University 3717.

WANT good 1942 car—Have O.P.A. slip; no trade, pay cash. Delaware 8243.

LATE model car for cash. Call between 8-10 a. m. Lawndale 5337.

WANT to buy best car $150 cash will buy. Plymouth or Chev. pref. Kil. 3155.

AUTOMOBILES WANTED.

"Don't Give Your Car Away"
SEE ME LAST
TO
Convince Yourself
WE PAY Highest Prices FOR YOUR AUTOMOBILE
We pay off finance co. and give you equity in cash.
If You Can't Drive In
I Will Come Out
Phone Me
MR. HENSEN
Dealer Representative.
NATIONAL 0800
2550 N. Cicero
OPEN EVES. TILL 9.

ATTENTION!
CAR SELLERS
SELL WHERE YOU
Get More Cash
FOR YOUR CAR
Drummond Motors
2644 N. CICERO
Berk. 1209
WE WILL COME OUT
Look for Big Lot
Northwest Corner
OPEN UNTIL 9.

WE WILL BUY
YOUR CAR
By Telephone
We Pay the Most Cash
Will Come Out
WITH CASH
and Pick Up Your Car
William Feyerbend
South Shore 7021
7711 Stony Island-av.

CASH
I'll Pay Your Price
Buying for western defense area.
I NEED 500 CARS
'38's, '39's, '40's, '41's, '42's.
Any make. Any model.
Will Pay Premium Price
Cad's, converts., and station wagons.
I come out or you come in.
At public garage.
Mr. Mack—Bittersweet 0787
4078 Broadway
Open Sundays and eves. 'till 9.

Top Prices
1936 to 1942
Irving Park Pontiac
5010 Irving Park. Pen. 3436

TO STAY
IN BUSINESS
WILL PAY
HIGHEST CASH PRICES.
BRING CAR AND TITLE.
GET CASH
Petersen Chev. Vic. 6500
2401 S. MICHIGAN-AV.

WEST SIDERS
Highest Prices Paid
1937 to 1942 Cars
Hill Motors—Packard
640 Madison-st., Oak Park
AUSTIN 2100.

CASH! CASH!
CALL US. WE COME OUT.
F-I-T-Z-P-A-T-R-I-C-K
PONTIAC DEALER. BEVERLY 8331.
8959 S. ASHLAND

NICKEY CHEV.
BUYS ALL MAKES AND MODELS.
WE WILL BUY YOUR CAR BY PHONE OR COME OUT.
4120 Irv. Pk. Pen. 3670

MUST HAVE SMALL CAR
CHEV.—FORD—PLYMOUTH
PRICE NO OBJECT
Ph. PENSACOLA 6070

50 CARS
needed at once for defense area.
Highest Prices Paid.
6051 COTTAGE GROVE. PLAZA 1228.

HAVE CASH FOR
Chevrolet or Ford
MANSFIELD 3430.

N. SHORE dealer needs clean cars for country's best price market; no limit to price. Mr. Waling, Greenleaf 0535.

HAVE all cash for '40 and '41 car—Must have good tires; be in good condition. 4925 MADISON-ST. AUSTIN 4955

SEE OTHERS FIRST! Then see us—High cash prices. 7717 S. Halsted. Rad. 5858.

WANT TO BUY late model or good running car. Have all cash. Nevada 6325.

PAY cash for '40-'41 Chev. or Ford—Price not important. Longbeach 4716.

WILLYS sedan—'38. Pal. 2450. Call after 7 p. m.

WE COME OUT—PAY MORE CASH. '31-'41; any make or cond. PLAZA 4757.

HAVE cash for clean cpe. or sed.—'35-'42. HEMLOCK 6399.

LATE MODEL BUICK OR CADILLAC. MR. YORK. MIDWAY 6402.

WANTED—USED CARS, '36 THRU '42; cash or trade. WRIGHT, Rog. Park 8842.

AUTOMOBILES WANTED.

NAME
Your Own
PRICE
for Your Automobile
We Will Pay
SPOT CASH
for Any Make
'37 to '42
Phone Heml'k 0151
OR
Mail This Coupon

MAKE AND YEAR..............
STYLE ....
PRICE DESIRED..................
NAME ....
ADDRESS ....
PHONE ....

Western Auto Exchange
6400 S. Western-av.

$ $ $ $ $ $ $ $
TOP DOLLAR BRADLEY
PAYS
TOP PRICES
FOR
1936 TO 1941
NEEDS CARS FOR DEFENSE WORKERS
OPEN EVES. TO 9. ALL DAY SUN.
IF YOU CAN'T COME IN
WE COME OUT
Mansfield 0016
4748 Chicago-av.
2 DOORS EAST OF CICERO-AV.

Convertible Coupes Wanted
'37-'42
Price no object
Must have at once
5718 Broadway
Longbeach 4500
Open all day Sunday

You May Hit the
JACKPOT
if You Visit
Crosstown Motor Co.
for a like new used car.
For instance
Fords, Chevrolets, Pontiacs, Plymouths, Buicks, Oldsmobiles, and Cadillacs.
SEE FOR YOURSELF
4655 Washington-blvd.
PHONE ESTEBROOK 2226.
Open Eves. Until 9 P. M.

Highest Prices in America
Paid for 1941 and 1942
Cadillacs, Buicks, Olds, Chryslers, Pontiacs
W-A-L-T-O-N
2229 S. Michigan. Cal. 7600

BEVERLY HILLS
BUYS
at your price
OR IT'S
NO DICE
WE COME OUT.
AUTH. FORD-LINCOLN FOR 22 YEARS.
1703 W. 95TH. BEVERLY 3100.

JACKPOT PRICES
PAID FOR
CLEAN USED CARS
Crosstown Motor Co.
Phone Estabrook 2226.

A Safe Place to Sell
WE NEED YOUR CAR.
James Levy Buick Co.
ASK FOR MR. ZENDER.
2357 S. MICHIGAN. CALUMET 4626.

We'll Buy Your Car
We need Packards, Buicks, Pontiacs, Oldsmobiles, Chevrolets, Plymouths, Fords, etc. Come in and get our price. Open Monday thru Saturday, 9 a. m. to 6 p. m. and Mon. and Thurs. 'til 9 p. m. PACKARD-EVANSTON, 1735 E. Railroad

BELIEVE IT OR NOT—WE WILL BUY YOUR CAR BY TELEPHONE. Highest prices for 1937 to 1942 cars. SPOT CASH! Five minutes' service. Owe a balance? You get equity in cash. CALL MR. SILVER, CALUMET 4290. 1842 S. MICHIGAN-AVENUE.

HIGHEST CASH PRICES for old junk, wrecked autos or trucks.
WARSHAWSKY & CO.
World's Largest Auto-Truck Wreckers. 1900-24 S. STATE. CALUMET 6800.

PONTIACS WANTED
BITTERSWEET 7120

NEW YORK car buyer will represent Mid-western dealers; expert appraiser. Joseph Malkin, 812 Riverside-dr., New York City.

NEEDED at once—Good running car from owner. All cash. Austin, 3321 till 4:30.

WANT GOOD USED CARS DIRECT FROM OWNERS. CASH. GRACELAND 5460.

FORD, CHEV., PLYM., HUDS.—'35 to '42. L. Dabe, 6827 N. Clark. Rog. Pk. 5443.

WANT Ford or Chevrolet—5 pass.; pay high price. Longbeach 5875.

INTERESTED in good 1941 5 pass. car; have cash. Longbeach 8986.

WILL pay high price for wrecked cars. Victory 2421. 2421 S. Park-way.

WILL BUY YOUR CAR AT RETAIL PRICE. MR. WILLIAMS, MANS. 6435

HAVE ALL CASH FOR GOOD USED CAR FROM OWNER. HEMLOCK 0151.

WANTED TO BUY—Any make or model. DODGE-PLYMOUTH. 3238 Jackson.

CARS WANTED—'32-'42; ANY CONDITION; ANY MAKE. VICTORY 2397.

AUTOMOBILES WANTED.

SELL NOW
While Prices Are High

BRING YOUR CAR IN!

IF YOU OWE A BALANCE WE'LL PAY IT OFF
SPOT CASH
IN 5 MINUTES
Call Kedzie 8181
3939 WASHINGT'N

'!!! I mean it When I Say—
"I will pay your PRICE"
for your
AUTOMOBILE
1936 up to 1942.
I will come out
and pay
SPOT CASH
CALL SEELEY 0607
Ask for Mr. Stewart
801 S. WESTERN

WE PAY THE LIMIT
'37s, '38s, '39s, '40s, '41s, '42s
Especially Eager to Buy
BUICKS, FORDS, CHEVS., PONTIACS.
[Every other popular make considered.]
Established 53 Years
AND AS A NEW CAR DISTRIBUTOR
WE CAN AND DO PLEDGE:
[1] Our top price first—no bickering.
[2] Highest prices for well cared cars.
[3] No charge for clearing title.
[4] Courtesy and fair dealing.
Lawder Bros.
6900 Vincennes-av.
1 BLOCK WEST OF STATE.

Premium Prices
paid for
LATE MODEL USED CARS
WE NEED 50 '39 TO '42, ANY MAKE OR MODEL. BRING YOUR TITLE. YOUR CAR NEED NOT BE CLEAR, AS WE BUY EQUITIES. SEE MR. KEHOE.
Irving Park Pontiac
5010 Irving Park, Pen. 3436

NOTICE!
I need 200 cars at once to ship to areas where they are urgently needed by defense workers. Price is no object if cars are right. Just telephone me, MR. OLESON, at GRACELAND 2810, and I'll buy your car quickly; pay off any liens and give you the balance in cash.
NO WAITING, NO RED TAPE.
F-E-L-Z
23 yrs. at 1132 Diversey

CITY
REPRESENTATIVE
will pay HIGHEST prices for 1937 to 1942 cars. All makes and models. Get my price first. Will come out and pay SPOT CASH! Five minutes service. Owe a balance? We will pay it off and give you the difference in cash.
Mr. France—Calumet 7030
1718 S. STATE-ST.

Diversey Oldsmobile
PAYS TOP PRICES
SEE TOM LYONS
801 DIVERSEY. LAK. 2900

South Siders
TOP CASH FOR YOUR CAR.
'36s, '37s, '38s, '39s, '40s, '41s, '42s.
Will call at your home.
BONNIE MTRS., 7625 STONY ISLAND.
REGENT 0616

We Pay Highest Prices
FOR YOUR USED CAR.
GORDON BUICK
6637 S. WESTERN
PROSPECT 0500.

Any Make—'37 to '42
JUNIPER 1670

High Cash for Your Buick
FRANK LYNCH BUICK
5330 Irving Pk. Mul. 1800

PONTIACS—CADILLACS—BUICKS.
HIGHEST CASH PRICES.
FITZPATRICK PONTIAC DEALERS.
8959 S. ASHLAND. BEVERLY 8331

HAVE all cash for good, used car from owner; good tires. Call Mich. 0022 between 8-4:30.

CASH FOR YOUR CAR—TOP PRICES. JAMES F. GOODWIN, DODGE DEALER. 5725 BROADWAY. LONGBEACH 1300

NEED a Chevrolet, Ford, or Plymouth now Euclid 5167.

HAVE cash—Want '40 or '41 car. Price no object if nice. Longbeach 4716.

HIGHEST cash price paid for wrecked junked cars and trucks. Armitage 3500

FORD, CHEV., PLYM., HUDS.—'35 to '42. L. Dabe, 6827 N. Clark. Rog. Pk. 5443.

BEST model A '31 Ford [Victoria] that money will buy. Oak. 9252, aft. 7 p. m

LATE model car for cash—Call mornings, 9-12, apt. 1. Plaza 8586.

HUDSON—1940-41 coupe or sedan; must be good. 2919 Madison. Van. 2164.

FORDS AND CHEVIES, '34-'38. CALL KEDZIE 6799.

MECHANIC wants '38, '39 car in any condition. Call before 6, Berkshire 1277

HOME FURNISHINGS AND FURNITURE.

(See Also Household Appliances.)

General.

OPEN TODAY, THURS., TILL 9:30 P. M.
NOW RELEASED
FOR PUBLIC SALE!
IN CHICAGO'S HUGE
CENTRAL Furniture Outlet
HUNDREDS OF GENUINE AND ORIGINAL
FURNITURE MART SHOWROOM SAMPLES
AT SENSATIONALLY
LOW PRICES
ALL NATIONALLY KNOWN MAKES.
ALL IN FINEST MATERIALS.
ALL PERIODS AND WOODS.

Here Are Just a Few of the Many Hundreds of Exceptional Values Offered:
Vanity Benches, large selection, $3.95.
End Tables, all styles from $3.95.
Rockers and Occasional Chairs, $7.95.
Mattresses and Coil Springs from $9.95.
Beds, walnut or maple, $10.95.
9x12 Rugs, beautiful patterns, $19.95.
Sofa Beds, large selection from $44.95.
3-pc. Bedroom Sets, from $49.95.
2-pc. Living Room Sets, from $69.95.
7-pc. Dining Room Sets, from $69.95.
Complete 3-Room Outfit, $148.00.
LARGE SELECTION BUFFETS, CHINAS, MIRRORS, TABLES, DRESSERS, VANITIES AND BEDS.
THIS SALE ONLY AT OUR NEW ADDRESS.
222 S. WABASH
FORMERLY ON JACKSON-BLVD.
Cash or Terms Arranged. Webster 3440.
Open Mon., Thurs. & Sat. to 9, Sun. to 5.

G-I-G-A-N-T-I-C MONEY SAVING SALE
EASY, CONVENIENT CREDIT TERMS.
Repossessed parlor sets.......As low as $25
Sample parlor sets.............As low as $35
3 piece bedroom sets..........As low as $29
Kitchen sets, all kinds........As low as $18
Sofa beds.......................As low as $25
Rugs, all sizes.................As low as $19
Sample dining room sets....As low as $20
3 ROOM OUTFIT, slightly used.....$120
3 ROOM OUTFIT, slightly used.....$129

NELSON BROS. OUTLETS
North: 4840 Broadway
South: 6910 Cottage Grove
Op. Tues., Thur., Sat. to 10 p. m., Sun. 5.

Open Sun. to 5—Mon., Thurs. till 9.
OFF THE TRAINS, INTO
Warehouse 152
FURNITURE FACTORIES OUTLET NOW RELEASES FOR IMMEDIATE SALE DIRECT TO PUBLIC
THE FOLLOWING ITEMS:
116 springs, matts., full or twin....$9.75
36 odd beds, mahog. or walnut....$9.95
16 3 pc. modern bedrm. sets. Only..$39
28 solid oak 3 pc. bedrm. sets.......$59
34 spring constr. lv. rm. suites..50% off.
68 beaut. bridge, floor lamps.......$12.50
100 dinette sets, all styles.......from $19
Secretaries, desks, cocktail tables, end tables, lamp tables. All woods. 50% off.
FREE PARKING. TERMS ARRANGED.
Open Mon., Thurs. eves. till 9, Sun. to 5.
152 W. HURON
[BETWEEN WELLS AND CLARK-STS.]

Chicago's Rug Mart
C-L-O-S-I-N-G O-U-T
850 unclaimed 4x6, 9x12, 11x16—$4-$55.
685 samples, 6x9, 9x12 to 12x16—$6-$79.
1,540 yards broadloom—Save up to 60%.
1,780 yards floor runners, 50c yard up.
Am. Pneumatic Carpet Clrs.
North Side store: 3308-12 W. North.
South Side store: 7489-41 Cottage Grove.
Main plant: 3918-28 Armitage.
Open Tues., Thurs., Sat. eves. Easy terms.

SPECIAL NOTICE
We are looking for a DEPENDABLE PARTY to take over the balance due on 3 rooms of beautiful repossessed furniture, practically NEW, all for $128. This includes 3 pc. bedrm. set, 2 pc. parlor set, 5 pc. dinette set, table, lamps, and even dishes. Will separate or we will sell entire outfit for as low as $2 weekly. See or call Mr. Mills, credit manager. Open Thur. and Sat. to 9 p. m., daily to 5 p. m.
CANAL 3667. OPEN SUNDAY.
WAREHOUSE OUTLET, 1232 S. Halsted.

ORDERED SOLD
We want a responsible party to take over balance due on 3 rooms of gorgeous repossessed furniture, like new, for only $125. Includes 3 pc. bedroom set, 2 pc. parlor set, dinette set, tables, rugs, lamps, pull-up chair, dishes, etc. Will sell complete on easy terms or will separate; free delivery. See or phone MR. BROOKS, credit manager. Phone Eng. 2952. Open Thursday and Saturday evenings till 9:30.
6125 S. HALSTED.

WANTED—Reliable Party
TO TAKE OVER FOR BALANCE DUE. Beautiful 3 rooms of furniture. Like new. Parlor set, Bedroom set, Din. set, Rugs, Lamps, Tables, Pictures, Mirrors, Dishes, Silverware, etc. All for $138. Cash or terms $2 weekly. Free delivery. Open to 9 p. m., Sunday to 5 p. m.
[NO FINANCE CO. TO DEAL WITH.]
IRVING FURNITURE OUTLET.
7839 S. HALSTED

OUT OF STORAGE
3 Rm. Outfit, like new, $118
Parlor suite, bedroom suite, dining set, rugs, lamps, tables, mirrors, dishes, etc. Will separate. Terms, $2 a week.
GROVE STORAGE
4301-13 COTTAGE GROVE. Oak. 7200.
Open eves. to 9. Sun. to 5—Free delivery.

MUST BE SOLD AT ONCE
3 rm. outfit; repos.; full guar.; positively like new; will transfer account to reliable party in small mo. payments; consisting of living rm., bedrm., dinette, tables, rugs, lamps, mirror, compl., $125. Free delivery. Ask for MR. CLINTON, Credit Mgr., 1553 W. Chicago-av. Monroe 6351. Open Thurs.-Sat. eves. to 9:30 p.m.

IMPORTANT NOTICE—Will sell to responsible party complete 3 rooms of modern, beautiful furniture; ONE MONTH OLD, bedroom, living room, dinette, table, rugs, mirrors, lamps, pictures, etc. Originally worth $480. NOW $127; terms. Open evenings. Free delivery.
MEYER'S WAREHOUSE.
455 W. 63D-ST.

MUST BE SOLD AT ONCE.
3 complete rooms beautiful new, modern furniture—BALANCE DUE, $149. Parlor, bedroom, and dinette sets, lamps, mirrors, rugs, tables, pictures, etc. Your terms. Free delivery. Open eves., Sun.
MEYER'S FURNITURE HOUSE.
4153 W. ROOSEVELT-RD.

TO be sold at once for UNPAID BALANCE —3 rooms of beautiful furniture; original cost $500; never used; will separate; terms to responsible party. Real bargain.
HOLLANDER WAREHOUSE CO.,
2420 N. MILWAUKEE-AV.
Tues., Thurs., Sat. to 9 p. m.; Sunday to 5.

9x12 GEN. Oriental rug—Was $375; sac. $45. WALLACE, 228 N. CICERO-AV.

VERSCHOORE'S—4040 N. KEDZIE. New furn., rugs, parl., bed., din. set; tms. Open Tue., Th., Sat. 9 p. m.

Central.

LINOLEUM CARPETS—Inlaid, 69-89c yd. Used battleship carpet, 75c; Congol., 29c; ¼ in. inlaid r. r. salvage, 95c sq. yd. 1547 Roosevelt. Tu.-Th.-Sat.eve. Can.1553

LINOLEUM laid free—Inld., 89c sq. yd.; 12 sq. yd. min. Open Thurs., Sat. eves. Marsh, 4812 N. Western. Ard. 4100.

South Side.

STORAGE SAMPLE
FURNITURE BARGAINS.
Liv. rm., bedrm., din. rm. sets..$29-$69
Clos. Sun.—Op. Tues., Thurs., Sat. till 10.
CITIZENS FURN. & STORAGE.
6231 COTTAGE GROVE.

RUG PRICES CUT
LARGEST RUG WHSE. SAVE 40%.
550 new 9x12, $28; brdlm., $3 sq. yd. up.
985 unclaim. new 6x9 to 12x18...$3-$69
75 orientals. 950 yds. carpets, 85c-$2.35
CHECKER Cleaners Whse., 1301 W. 63d.

REAL OPPORTUNITY.
Former wholesaler. Now selling direct. Hi-grade furniture and rugs. Real buys. Henry M. Goodman, 525 W. 76th-street. Open daily, 9-5:30. Tues., Thurs., Sat. eves.

USED HARTFORD-SAXONY RUGS and carpets—9x12 to 17x40; remnants, used and new all wool carpet. Royalton Rug. 4727 Cottage Grove.

TWIN bedroom set—Innerspring mattresses and box springs; 8 piece Duncan dining room set. 746 E. 71st.

ODD twin beds, complete twin sets, din. and liv. rm. sets, new and used rugs. Schwartz Bros. Stor., 7012 Stony Island.

ALL KINDS of used furniture, stoves, rugs, etc. Week days only. 6730-42 Cottage Gr.

COMPL. 5 rms.—Mod. Will sell sep. Leav. city. 8108 Eberhart. Rad. 3155.

BEAU. furn. 5 rms.—Used 3 mos.; par., din., 2 bd. sets, rugs; sep. Dlr., Fai. 1148

PAY balance 3 rooms furniture—$100; tms. $1.50 wk. S. H. Furn., 746 E. 71st.

REAL BARGAINS in furniture and rugs—Easy terms. IRVING, 7839 S. HALSTED.

BDRM., liv. and kitch. furn.; washer with mgle.; all like new. Ced. 0173, bef. 5 p.m.

Southwest Side.

2 PC. parlor set, $20; 6 pc. dining set, $25; lge. doll buggy, $5; 75 lb. icebox, $10. Prospect 3353.

HOME FURNISHINGS AND FURNITURE.

North Side.

MUST SELL AT ONCE
3 rooms of repossessed furniture including 2 piece parlor set, 3 piece bedroom set, rug, 5 piece dinette set, 2 lamps, 3 tables, mirror. COMPLETE FOR $128. Free delivery.
CASH OR TERMS.
ASK FOR MR. CLARK, CREDIT MAN, at Good Housekeeping Shops, 3047 Lincoln. Op. Thurs. and Sat. till 9:30 p. m.

MAPLE FURNITURE at bargain prices—Living room suites as low as $49. Bedroom suites at $59. Dinettes at $24.75. Shop at our store nearest to you. WALLEN FINE FURNITURE CO. 3300 N. Clark-st. and 3212 N. Central.

4 Complete Rooms, $119
Parlor suite, bedrm. suite, din. set, rugs, lamps, tables, mirrors, dishes, etc. Terms. Interstate Furn. Co., 3015 Lincoln-av.

REMER STORAGE SALE—EASY TERMS. PARLOR, BDRM., DIN. FURN., $39 UP. 9x12 RUGS, $15; WILTON RUGS, $59. WOOL WIL. BROADLMS., $4.50 SQ. YD. 5822 N. WESTERN—DAILY 6; 3 EVE. 9.

MOVING out of city—Oriental and dom. rugs, liv. rm. and bedrm. furn.; almost new; oil paintings, baby carriage, chair, other baby things, lamps, vac. cl., desk, music box. Linton, 190 E. Chestnut.

3 ROOMS, $120.
TERMS, $2 PER WEEK.
Complete living room, bedroom, dinette, includes rugs, lamps, dishes, pictures.
PUBLIC'S, 3051 LINCOLN-AV.

WILL SACRIFICE—2 pc. parlor set, 7 pc. dining set, 5 rugs, 5 pc. dinette, antique bedrm. set, bed-davenport, 3 chairs. Store, 725 W. North-avenue.

WESTERN Furniture Co., 4646 N. Western —3 rm. hi-gr. sample furn., $169 up; 9x12 to 12x15 rugs, wool Wilton, ½ pr. Open daily to 9:30 exc. Wed., Sun., 12-5.

PRIVATE party sacrificing beautiful genuine rattan furniture, including bar, lamps, twin Hollywood beds, rugs, etc. 3314 Lake Shore-dr., Apt. 1101.

LEAF patt. rug, 9x12, perf., $15; 11x15, 10x14, 12x20, 18x15. Gordon, 1269 Devon.

10 VAN loads fine used furn.—Cheap; tms. Tues., Thur., Sat. till 9. 2557 N. Clark.

2 PORCH rugs—6x9, like new. Fine wicker desk, chair. After 6 p. m., Lak. 6638.

3 RM. furniture outfit—Sold at sacrifice. Call Div. 7193 or Col. 8648.

REPOS. 3 rms.—Like new, $99; tms. Eves. till 10. ADVANCE Whse., 4343 Broadway.

6x8 RUG—Cabinet, kitchen, table top; option on bedrm. set. 640 Waveland.

9x12 BROWN twist rug—Nearly new. 6743 N. Kilpatrick. Towers 3599.

Northwest Side.

BRAND new J. Lind. 4 post wd. beds. Other mod. beds, coil sprgs., mattrs., $4.95 ea.; twin insp. studio couches, $29.75; 3 pc. bedrm. suite, $39.75. Cash-terms. Chicago Bedding Co., 2645 Milwaukee. Alb. 1111.

JENNY Lind bed for sale—Compl. mattress, springs. Call Ave. 6631, after 6 p. m.

West Side.

UNCL. rugs—9x12, 8x10, $3-$15. Rug clnrs., 4953 Chicago-av. Op. Tu., Thr., Sat. eve.

USED RUGS—All sizes; $3 to $25. LION, 5931 W. Chicago. Op. Tu., Th., Sat. eves.

JUNIOR bed—Good mattress; reasonable. Van Buren 9887.

Suburban.

5 RMS. of furnishings and furniture—Evenings or Sat. and Sun., 9611 S. 51st-av.

Venetian Blinds.

SAVE STOREKEEPER'S PROFITS ON FINEST CUSTOM MADE BLINDS. FREE ESTIMATE. CHESAPEAKE 3313.

HOME FURNISHINGS WANTED.

Highest prices paid for used carpeting, orientals, 9x12 rugs or larger.
AMER. Pneumatic Rug Co.
Albany 0171.

RUGS. FURNITURE.
CALL
BRIARGATE 2200
PIANOS. REFRIGS. STOVES.

FURNITURE—ORIENTAL RUGS.
HARRISON 0323
PAINTINGS, BRIC-A-BRAC, ETC.
WM. E. HANZEL CO. 77 E. VAN BUREN

CALL KEDZIE 1300
Good cash prices for used furn., rugs, sew. mach., grand or midget pianos, etc.

CASH IMMEDIATELY
Highest Prices—Furniture and Rugs. Prompt Service—Phone STEWART 3758.
SHERIDAN ART GALLERIES, INC.
Longbeach 7671.
Entire estates or single objects. Immediate cash or consignment.

CALL LAKEVIEW 1683
NEED AT ONCE 2-3-4 ROOMS MOD. FURN. WILL PAY SPOT CASH.

SUNNYSIDE 6000—DELAWARE 1633. Imm. cash for furn., piano, linen, oriental, dom. rugs, sewing mach., stoves, etc.

JUST STARTING BUSINESS — Will buy whole flats, odd pieces of furniture, rugs, stoves, etc. CALL ATLANTIC 2636.

LAWNDALE 0305 pays your price for used furniture; complete furnishings or odd pieces. NEVADA 3255, after 6 p. m.

L-A-W-N-D-A-L-E 4422.
Call us before you sell ANYTHING from your home for best cash prices.

ROCKWELL 6606.
We'll pay your price for all kinds of furniture. One piece or a compl. home.

PARTY needs entire furn. for 10 r. home. Will pay good cash prices. Lon. 7489.

HIGHEST prices paid for good used furniture. Call Plaza 6320.

DORCHESTER 0920—Highest cash for your furniture, rugs, sewing machines, refrig.

WILLIAMS, BARKER & SEVERN CO. EST. 1879. 229 S. WABASH. HAR. 3777

WILL pay spot cash for any furniture you have. Call Canal 3875.

PARTY needs period furn.—Silv., gr. piano, art obj.; orientals; bric-a-brac. Lon. 7253.

NORTH SIDERS—Furniture, Rugs, Grand Pianos bought, sold, exchgd. Div. 3266.

FURNISHING apts.—Will pay best prices for good furn., rugs. Mid. 2818.

NEVADA, 8787—We pay your price. Need furn., rugs at once. After 6, Nev. 0011.

TRAILERS—PASSENGER AND UTILITY.

For Sale.

1942 COZY Coach trailer—27 ft. electric refrig.; Nelson dolly; new tires; 4 wheel elec. brakes; steel top; permanent bed; in perfect condition inside and out; you will have to see this to appreciate it. Price $3,000. Priv. owner. J. R. Leininger, Rog. 1295.

PRI. pty. sacr. $3,200 Aerocar—Ideal for trav. with tow car, $1,300; without tow car, $795; both A-1. Accpt. car in tr. on comp. outfit. Space, 124 Forest Trailer Park, Pk. Ridge. P. R. 1892.

Central Trailer Service
Trailers—Repaired, bought, sold.
2840 N. HALSTED. BUC. 6111.

NEW Liberty, Lighthouse, others—Heated floors; with tires; used bargs.; payments to suit; big stock. We finance. Donn Tr. Sales, 7424 Stony Island-av. Dor. 5000.

CONTINENTAL, Vagabond, NEW MOON—50 used. Terms. Also will buy. Huyck and Crist, 6430 Stony Island. But. 2900.

1941 HOUSE Trailer—22½ ft. Excellent tires. Thoroughly insulated. Little used. Call Seeley 0248 after 3 P. M.

ALMA—Howard-Zimmer; new, used; terms. 7405 Stony Island. Plaza 7713.

NEW, used, factory built—$275 up. Hawkins, 107th-Indianapolis. St. 13-20-41.

HOUSE trailers—New, used; $150 up. Easy terms. 9321 Cottage Grove. Rad. 0712.

LIKE new—18 ft. house trailer; sleeps 4. Cicero-av. at 16th-st.

2 WHL. util. trailer—Encl. for sleeping. Cost over $100. Sacr. $50. 2512 Archer.

PRIVATE party sell Glider—1941. 27 ft. Excellent condition. $1,400. Lon. 2722.

Wanted.

WANTED—TRAILERS FOR IMMEDIATE cash; 23 ft. long or over. Will call. 1546 E. 74TH-PL. DOR. 5001.

WANTED—Trailers for defense workers. 7405 STONY ISLAND. PLAZA 7713.

TOP CASH PAID—We need house trailers. 9321 Cottage Grove. Radcliffe 0712.

AUTOS, TRUCKS TO RENT.

UP TO DATE PASSENGER CARS, TRUCKS —Chevrolets, G. M. C.'s, 1-1½ ton panels, stakes; low rates by hr., day, wk., or yr. HERTZ DRIVURSELF. DEL. 7272.

RENT A TRUCK by hour, day, week, year—¼ to 2 ton with panel stake body; without driver; low rates. Harrison 4606.

FOR hire—½ ton panel truck with experienced woman driver; for defense work only. Nev. 5527.

HAVE 1940 5 yd. dump truck—Want steady work or will change body style for reliable company. Buckingham 8014.

HAULING wanted—1½ ton '38 Ford panel stake; owner driven. Call after 6:30 p. m. New. 5418.

MOTOR BUSES.

CHEVROLET—Hicks all steel body, 30 passengers; good mechanical condition and tires; suitable for school or defense plant transportation. Mr. Butts, Franklin Park 460.

AUTOMOBILE LOANS.

LOANS UP TO $300.
AUTO BROKERS ACCEPTANCE CO.
1647 S. PULASKI. CRAWFORD 1647.

TYPEWRITERS AND SUPPLIES.

REM. 15 Royal, Underwood, Corona portables. We buy, rent, repair any machine. 4512 BROADWAY. LON. 3560. OP. EVES.

REMINGTON portable typewriter — Like new; $30. Prospect 10509 from 9 to 3.

AUCTION SALES.

WILLIAMS, BARKER & SEVERN CO. Est. 1879. 229 S. Wabash. Har. 3777

PATENTS—PATENT ATTORNEYS.

PATENT ATTORNEY-ENGINEER. D. M. Heller, 134 N. La Salle. Fra. 5036.

Chicago Daily Tribune
THE WORLD'S GREATEST NEWSPAPER
THURSDAY, JULY 15, 1943.

Under-Fire Pictures of Allied Invasion of Sicily!—12,000 Axis Prisoners Taken Since Island Was Stormed

(Stories on Pages 1, 4, 5, 6, and 7; Maps on Pages 4 and 5.)

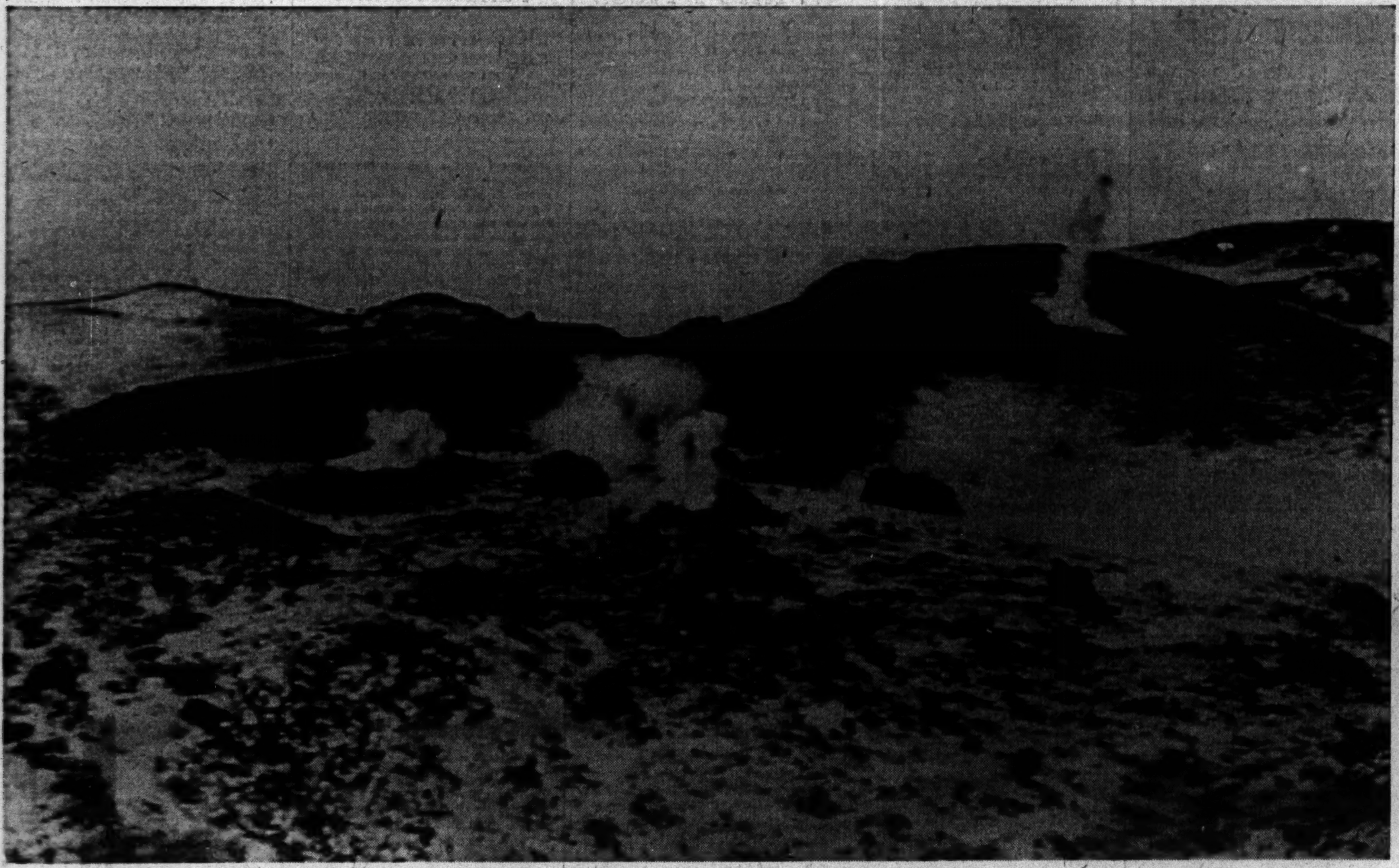

[Associated Press Wirephoto: From Army Signal Corps Radiophoto.]

American tanks laying down barrages on Italian pillboxes on a Sicilian hillside preceding the advance of American tank troops from the valley below. This happened as the invasion of the island began. Locale: On the left flank of the allies' attack. Puffs of smoke locate the explosions.

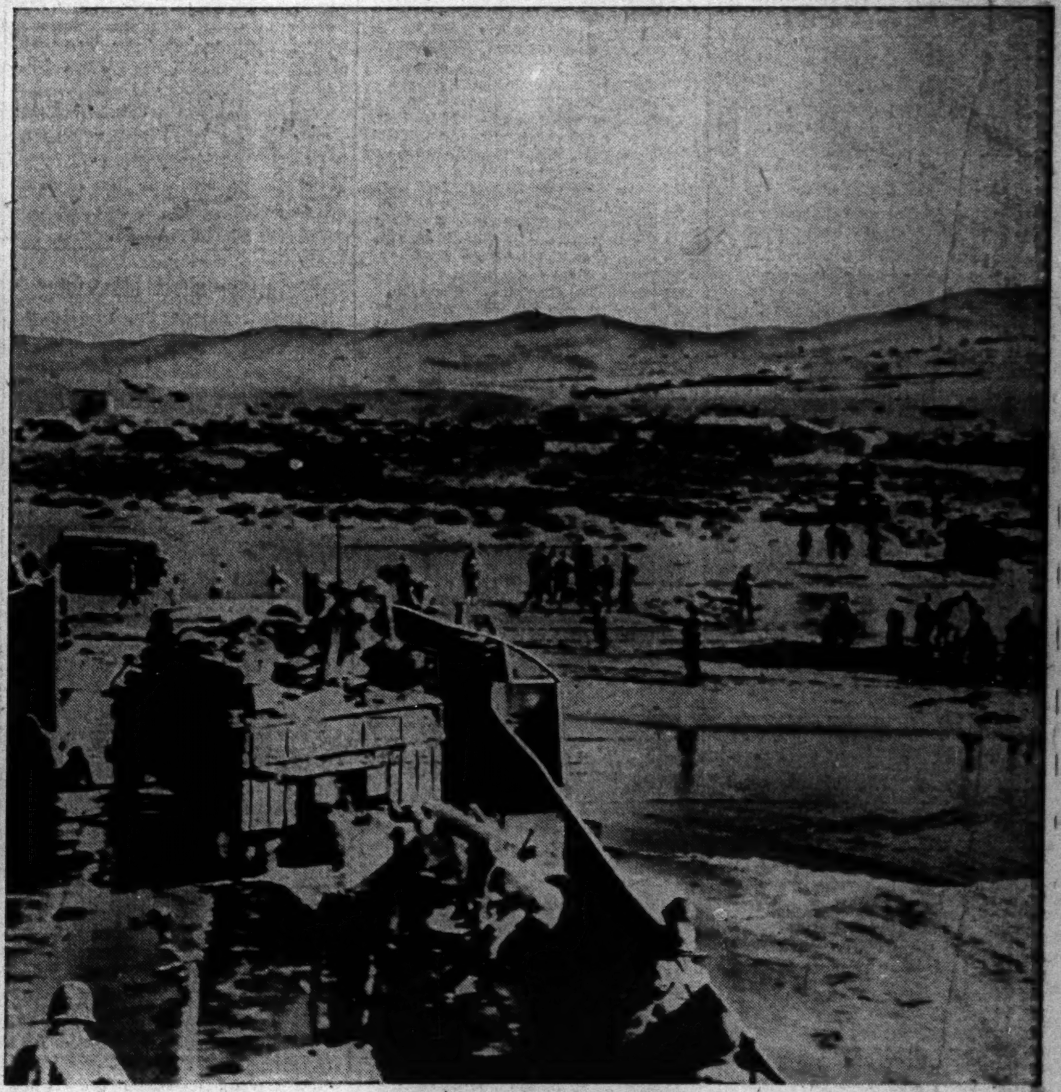

[Associated Press Wirephoto: By Army Signal Corps Radiophoto.]

Truck with gun-carrying trailer swings onto ramp of landing barge while soldiers ashore prepare the beach for quick dispersal of mobile units during invasion opening.

[Associated Press Wirephoto. Sent by OWI radio last night from Algiers.]

The official British description says that these are British troops, their weapons ready, conducting mopping-up operations in Pachino, in southern Sicily.

[Associated Press Wirephoto: Via Signal Corps Radiophoto.]

American troops, freshly landed on the coast of Sicily, put all possible speed into the task of their landing operations. The description accompanying the picture says that this work was done under enemy shellfire as the Yanks took up their positions.

[Associated Press Wirephoto. Sent by OWI radio last night from Algiers.]

British say these are their troops leading prisoners thru a mine field. It was announced that in all 12,000 axis prisoners have been seized on Sicily.

[Associated Press Wirephoto via OWI radio.]

This official British photograph, also sent by radio from Algiers last night, is described as showing British troops wading ashore from a landing craft off Sicily.

[Associated Press Wirephoto: Via OWI Radio.]

Description accompanying this British official photograph says it shows British Tommies forming a chain to pass ammunition ashore somewhere in Sicily. In deeper water, a tank is moving shoreward from landing craft. The picture was sent by radio last night from Algiers.